U. S. Takes Hand in Steel Merger Fight

FOR CLASSIFIED ADS PHONE GRANT 5400

WEATHER—Cloudy; showers tonight and Sunday; lowest temperature tonight about 45.

Only Pittsburgh Newspaper Printing International News Service Dispatches.

Pittsburgh Sun-Telegraph

ESTAB. 1927—VOL. 6—NO. 70 SATURDAY, APRIL 12, 1930 THREE CENTS

WALL ST. CLOSE

D. A. R. Ouster Awaited by Mrs. Miller

☆ ☆ ☆ ☆ ☆ ☆ ☆ ☆ ☆ ☆ ☆ ☆

TAXI STRIKERS CALL VOTE ON PEACE

Today

Again, I Do Not Choose.
When Women Start, Beware.
Radio and Flying.
Gandhi Sick, India Sickly.

—By ARTHUR BRISBANE—

WINSLOW, Ariz., April 12.

THE Cosmopolitan Magazine put on board this eastbound train at Williams, Ariz., tells you that Calvin Coolidge is through with public office. In his straight-forward statement in Cosmopolitan, the ex-President says he will not run for the Senate. He would be glad to do useful work, but feels that his presence in the Senate, going there from the White House, would embarrass some of his colleagues. It probably would.

It would embarrass, especially, those that are publicly dry and privately wet.

HOWEVER, no man can say that his troubles are all behind him. The ex-President may find himself in office again. He will still be a young man in 1936, when Herbert Hoover finishes his second term.

It is a 100 per cent certainty that Mr. Coolidge will make no political mistakes in the meanwhile. He simply does not know how to make them.

Is there any doubt that millions of Americans in 1936 will want "four years more of Coolidge?"

OF ALL misfortunes that can befall a man, one of the worst is to have a band of determined women in league against him. Read Euripides' "The Bacchae" and you will believe it.

Some congressmen will soon believe it also. They are the so-called "water-gin" congressmen, accused by the Women's Organization for National Prohibition Reform of carrying gin on one shoulder, water on the other.

This organization of women opposed to prohibition intends to attack the dry voting, wet drinking statesmen in their home constituencies.

AMONG farmers' wives until recently the percentage of insanity was very high. Living isolated lives, working hard from dawn until long after dark, seeing nobody but the sometimes dull, tired husband and farm hands, was bad for the mind.

Then came rural free delivery, bringing pictures of the latest fashions, and the telephone, with news of neighbors, finally greatest blessing of all, the radio. Farmers' wives tune in and retain their sanity.

TO THE exceptional woman, rich, able to do what she pleases but hitherto finding little amusing excitement after sixty, flying offers relief.

The British Duchess of Bedford, 64 years old, goes up and down the earth at a rate of speed that old Satan never dreamed of.

She has just started the second leg of flight from London to South Africa, an able pilot and mechanic keeping her company.

YOU would say that a flying man or woman could write a book "Things I Have Seen" that would eclipse Voltaire's *Chooses Vals*, "Things Seen," for Voltaire crawled around on the earth's surfaces.

HOWEVER, not the eyes but the heart and brain do the real seeing. Nobody, for instance, could see a landscape as Claude Lorraine could see it. No one else sees a baby as its mother sees it.

GANDHI, starved Hindu, whose sincerity causes the British Empire more anxiety than all his 300,000,000 fellow Hindus combined, learns as other enthusiasts have done, that the spirit is willing, but the flesh is weak.

Weighing barely 100 pounds, eating no meat, taking no stimulants, a walk of 200 miles that would seem a joke to an Irishman or a Scotchman, has exhausted him. He cannot go on.

THE real problem of India has nothing to do with Great Britain and is illustrated in news of a clash between high-caste Hindus and "untouchables," miserable creatures numbering millions despised by the Hindus of high rank, who consider it a disgrace to even touch them. Many untouchables were cruelly beaten in spite of police protection. A country that classes millions of human beings lower than dogs, demands the right to marry girls under 10 years of age to adult men, and to burn young widows alive with their dead husbands' bodies, has problems more serious than British rule.

SENATOR ARTHUR ROBINSON, Republican, from Indiana, says:

"The Senate will never ratify the League Court with the so-called Root Formula drafted by the Englishman named Cecil Hurst."

Mrs. McCormick's victory with more than 200,000 votes to spare over Deneen, she opposing, he supporting the League Court foolishness, will make all Republicans think that can think. Who could imagine that the people of this nation want to be tied up in European agreements or have United States freedom of action hampered or controlled to any extent whatever by a League Court in which a solitary American judge would be outnumbered ten to one?

If the Republicans want to do the usually incompetent Demo-

(Continued on Next Page, Col. One.)

U. S. ENTERS MERGER FIGHT

Bethlehem and Sheet-Tube Books Examined in Inquiry Of Anti-Trust Violation

International News Service.

WASHINGTON, April 12.—The federal government decided today to take a hand in the squabble resulting from attempts to promote a billion-dollar merger between the Youngstown Sheet and Tube Company and the Bethlehem Steel Corporation.

Agents of the Department of Justice have been sent to Akron and Bethlehem to examine the books and records of both companies, it was announced, to ascertain whether there is anything in the proposed merger which would violate the anti-trust laws.

If the investigation discloses there will be no lessening of competition in the steel industry as a result of the merger, the government will interpose no objections. If, on the other hand, it appears there will be, then the government will intercede.

The merger would affect approximately 20 per cent of the steel output in this country.

EATON CONTINUES FIGHT

YOUNGSTOWN, O., April 12.—(AP.)—Merger of Youngstown Sheet and Tube with the Bethlehem Steel Corporation today bore the approval of stockholders, but final consummation of the $1,000,000,000 deal still must run a gauntlet of court action that may make history in the nation's corporation legal battles.

Announcement that 857,821 shares of Sheet and Tube stock, 58,080 more than the necessary two-thirds majority, had been

(Continued on Next Page, Col. Six.)

Waiting

MRS. CARROLL MILLER

Mrs. Miller, member of the D. A. R., who says she hasn't been ousted yet, but that she's waiting. One must be patriotic in a big navy to be a member she was quoted as saying.

MRS. MILLER WAITS D.A.R. OUSTER

Action Expected for Stand Against Big Navy; Speech Cites Intolerance Evils

Mrs. Carroll Miller, Democratic leader, is waiting to be ousted by the Daughters of the American Revolution because "it seems you can't be patriotic any longer unless you believe in a big navy."

Mrs. Miller, who seconded the nomination of Alfred E. Smith as a delegate to the Democratic national convention in Houston, made the assertion herself yesterday in her talk on "The Age of Intolerance" before the College Club.

BAILEY OUSTER CITED

The statement came in connection with Mrs. Miller's comment on the ousting of Mrs. Helen Tufts Bailey from the Daughters of the American Revolution for her protest against the society's indorsement of the 70-cruiser navy bill, of which President Coolidge did not approve. Incidentally, Mrs. Miller said the rank and file of the "Daughters" knew nothing of the action against Mrs. Bailey.

Prohibition, the Ku Klux Klan, Boston's censorship of books, the Women's Christian Temperance Union's stand on smoking, censorship of books brought from abroad, Pennsylvania's blue laws and other "regulatory acts of people who want us to think, act and look as they do," were all classed by Mrs. Miller as evidences of intolerance.

"There is always an age of intolerance and political corruption after every war, but this one seems to have lasted longer and become more permanently fixed," she said.

SEES CHURCH PERIL

In quoting an Anti-Saloon League official to the effect that his organization would work through the Protestant churches, Mrs. Miller said the Protestant Church is in grave peril where

(Continued on Next Page, Col. Seven.)

TALKING OVER THEIR CAMPAIGN

Photo by Pittsburgh Sun-Telegraph

JAMES J. DAVIS
Secretary Davis, Republican candidate for U. S. Senator, and Mr. Brown, running for governor

FRANCIS SHUNK BROWN
on the ticket with him, meeting in the William Penn Hotel to further plan the campaign.

ARBITRATION SUBMITTED TO DRIVERS

Action Expected Next Week On Ministers' Plan; Mob Burns Cab, Beats Man

A meeting of striking taxicab drivers soon was reported planned today to vote on returning to work or acceptance of the arbitration proposal submitted yesterday by a committee of ministers.

Notices to the drivers were said to have been placed in the mail, calling for a meeting in Moose Temple within the next few days.

Ernest H. Miller, president of the Parmelee Transportation Company, arrived here today.

CAB BURNED BY MOB

His visit was said to have no significance in the matter of action of the men in the immediate future.

"We, of course, will consider any proposition tending to bring the men back to work," said E. S. Higgins, vice president of the Parmelee company, today.

Violence broke out anew in the taxicab strike when a crowd of men attacked a driver, stole his cab which they drove a mile away from the scene of the attack, and burned it.

Charles Blakley, 28, of 2 Ross street, was beaten by 10 men who dragged him from his cab in front of the Elks Club, Seventh street. The machine was driven to the bank of the Allgheny River at the foot of Pine street, North Side, and set on fire. Blakley was treated at the Allegheny General Hospital.

MENACE OFFICER

Edward McClain, 35, of 1930 South Eighteenth street, and J. L. Brugnaix, 35, of 2126 Carrick way, are held by police. They are said to have attempted to run down Motorcycle Patrolman James McGuire when he tried to arrest them on the Smithfield street bridge last night. According to McGuire the pair were driving along side a cab crossing the bridge and were cursing the driver.

"GONE TOO LONG"—DAVIS

"The strike should have been called off months ago," declared Secretary of Labor James J. Davis, who arrived here today. "My office is one of mediation and conciliation and not compulsion. Our good offices are always ready to be tendered to adjust any labor controversy."

U. S. BOY HELPS BEAT OXFORD

PUTNEY-ON-THAMES, Eng., April 2.—(AP.)—Steered by a little American, Robert E. Swartwout, of New York, Cambridge today swept to a two-length victory over Oxford in the eighty-second rowing of their historic boat race on the Thames.

It was the first time that an American had ever steered a shell in the famous event, and also was the first time that an American had earned a place in the Cambridge boat.

By today's victory Cambridge became one up one Oxford, breaking the tie of 40 victories each and one deadlock, which had been entered on the rowing books ever since 1829, when the great event first was held.

The historic event was witnessed by the usual huge throng lining both banks of the river and on craft alongside the racecourse, their spirits undampened by a light rain which came up before the race started.

NEW YORK, April 12.—(AP.)—Robert Edgerton Swartwout, coxswain of the victorious Cambridge crew, is 24, weighs 105 pounds and is one of the lightest coxswains in the 101-year history of the Oxford-Cambridge regatta.

His father, Edgerton Swartwout, a New York architect, remarked before the race that his son's powerful bass voice had a great deal to do with landing a place in the Cambridge crew, because, he said, "over there they do not use megaphones."

Young Swartwout went to Cambridge six years ago, and is doing research work in English literature.

HEAT TO PASS AFTER RECORD

Cloudy skies were forecast today by Weather Observer W. S. Broizman, who stated that the temperature would be somewhat lower than yesterday and that there was a probability of showers. Tomorrow also will be cloudy, the weather man said.

Yesterday's high temperature broke all records at the local weather bureau for so early in the spring. The highest temperature was 86 degrees, two degrees higher than the record established March 25, 1929.

4 Suspects Arrested In Lottery Raid Held

Four men charged with writing clearing house numbers were held over for further investigation this morning by Magistrate Charles Papale in East End police court. They are J. D. Tearlman, 30, of 5840 Forbes street; I. Feldman, 24, of 5873 Forbes Terrace; Earnest Bulovick, 27, of 5873 Forbes Terrace, and Fount Oden, 29, of 5862 Forbes street.

King Alfonso Phones Liner in Mid-Ocean

MADRID, April 12.—(AP.)—Some years ago King Alfonso made a voyage on the British liner Olympic. He telephones, the captain in mid-ocean yesterday to say hello. "I want to find out if she is still running like I am," he remarked.

Steamer Grounded, Guard Rushes Aid

NORFOLK, Va., April 12.—(AP.)—District Coast Guard headquarters here was notified last night shortly before midnight of the grounding of the steamer Cleveland near Fisherman's Island at the entrance of Chesapeake Bay. The cutter Mascoutin was sent from Norfolk to aid the stranded ship, which was reported in no immediate danger. The message telling of the mishap came from the tug Columbine, and did not give the nationality of the vessel stranded.

Girl Mysteriously Wounded in Home

FRANKLIN, Pa., April 12.—With a bullet wound in the chest, Miss Evelyn Confer, 17, of Galloway, is in serious condition in Franklin Hospital. Complete mystery surrounds the shooting, which occurred at her home at 10:30 o'clock last night. The girl's parents, Mr. and Mrs. S. L. Confer, aroused by the shot, found their daughter in another room unconscious. Police have not established a motive.

BUS FARES HERE HIT BY PINCHOT

Excessive bus fares approved by the State Public Service Commission, are retarding Pittsburgh's natural expansion, former Gov. Gifford Pinchot declared in a broadcast last night over WJAS.

Residents here are denied modern methods of transportation because the Public Service Commission will not permit competition with the bus companies and the street cars that are jointly owned by the Pittsburgh Railways Company, Pinchot averred.

Pinchot's speech was made in connection with his campaign for another term and he said if he were elected he would work for laws to abolish the commission and replace it with a Fare Rate Board, "not controlled by the public utility companies."

Pinchot reiterated his opinion that the problem facing the voters in the coming primary is to "keep the Philadelphia gang in Philadelphia."

"Gang control is always minority control. A few men organized for public plunder

(Continued on Next Page, Col. Eight.)

'Ivory Hunters' Steal Theater Organ Keys

Ivory hunters of the East End didn't brave the dangers of the jungles last night when they sought the valued material. They just went into the Alhambra Theater, 6113 Penn avenue, and removed the ivory from the key board of the organ.

The theater has been vacant for some time.

Janet Back to Films, Denies Marital Rift

HOLLYWOOD, Cal., April 12.—(INS.)—Her four weeks' vacation visit to Hawaii concluded, Janet Gaynor, petite motion picture actress, today prepared to resume her film work. She denied that a rift has arisen between herself and her husband, Lydell Peck, motion picture scenarist. On her arrival yesterday Miss Gaynor and Peck held a joyful reunion in Los Angeles.

Zep Starts Flight Over Switzerland

FRIEDRICHSHAFEN, April 12.—(INS.)—Carrying 43 passengers and a full crew, the Graf Zeppelin sailed from her base this morning on a flight to Switzerland.

Capt. Lehmann was in command.

Clearing House Figures Appear Today on Page 11.

DAVIS ARRIVES WITH BROWN

Francis Shunk Brown, Vare organization candidate for the Republican nomination for governor, came to town today, not to look over the situation but to be looked over. Secretary of Labor James J. Davis, senatorial candidate, running with Brown, also came here today to see that Brown was properly presented to the electorate.

Brown, at breakfast in the William Penn Hotel with Register of Wills Joseph N. Mackrell and James F. Dewey, Davis' campaign manager, asked about his visit, said, "I came here to be looked over."

'SLUSH FUND' DENIED

A half hour later Secretary Davis arrived and met his running mate. Asked about the "slush fund" charged by Senator Grundy, Davis said, "We are trying to stop money being the first

(Continued on Next Page, Col. Four.)

Vallee's Ex-Wife Weds Navy Officer

NEW YORK, April 12.—(AP.)—The former Mrs. Rudy Vallee is a bride again. She is now the wife of Lieut. Howard N. Coulter, U. S. N., who is stationed at Lakehurst.

From May 6 till May 29, 1928, when she obtained an annulment, she was Mrs. Vallee. Prior to that she was Mrs. Frank McCoy and Miss Leonia Cauchors.

Bruening Has Close Call in Reich Ballot

BERLIN, April 12.—(AP.)—By the narrow margin of 11 votes, the government of Chancellor Bruening was sustained by the Reichstag today in its insistence that finance and farms must be linked. The government received 217, with 206 against and 1 abstention. Loud cries of "shame" from the Left benches greeted the announcement of the result by Paul Lobe, president of the Reichstag.

GOOD NEWS OF GOOD TIMES!

PROSPERITY IS RETURNING! Selected at random, the following summary of a few high spots in today's Sun-Telegraph, emphasizes the trend of business in America:

1—Business pickup indicated by large increase in telegraph orders, Page 12, Column 7.

2—Building in March shows heavy increase over February, Page 8, Column 5.

3—Commerce Department reports 20 per cent gain in business in past week, Page 9, Column 5.

4—R. G. Dun & Co. reports trade improving in Pittsburgh district, Page 12, Column 7.

5—Rail wages higher than any year in history, except 1920, Page 8, Column 6.

Secretary Hurley Confined by Illness

WASHINGTON, April 12.—(AP.)—Secretary Hurley, of the War Department, was confined to his home today by the recurrence of an old digestive ailment. Although it will be several days before he can return to his desk, he is not in danger and no operation is planned.

Be Sure to See Tomorrow's Classified Section

for Used Cars, rental opportunities, real estate offers and bargains of all kinds.

Wealthy Man Sent to 'Jail' In Exclusive Hotel

Michael Berardino, wealthy New Kensington business man, was at liberty under $1,500 bail today after having spent last night in the custody of a deputy sheriff in the William Penn Hotel.

Berardino was ordered sent to jail yesterday afternoon for contempt of court but was allowed to pass the night in the hotel in custody of the deputy while his attorney went to Kittanning and filed an appeal with Superior Court Judge J. Frank Graff.

Judge Graff granted a supercedas and this morning Berardino was released on bond. He was represented by Attorney Charles J. Margiotti, of Punxsutawney.

The Berardino fued with the wealthy Pittsburgh family of Cancelliere has had many court ramifications.

Berardino was ordered by Judge Kennedy in January, 1929, to pay his wife, Margaretta Cancelliere Berardino, $300 a month for separate support.

Berardino petitioned the court to reduce the amount. Judge Kennedy recently ruled that this petition would not be heard until Berardino had paid $4,500, now in arrears. When the judge learned yesterday Berardino had not paid up he immediately adjudged him to be in contempt of court.

In Today's Paper

Walter Winchell	Page 6
Church News	Page 4
Girl Unafraid	Page 5
Society and Clubs	Page 5
Paris Fashions	Page 5
Camera Question	Page 6
Stage, Screen	Page 6
Horoscopes	Page 7
Chickie (serial)	Page 7
Radio Programs	Page 10
Real Estate	Page 11
Finance	Pages 8 to 12
Daily Pattern	Page 12
Sports	Pages 13, 14, 15
Daily True Story	Page 20
Comics	Pages 20, 21
"Bugs" Baer	Page 22
H. G. Wells	Page 22

CALVIN COOLIDGE *Discloses Vivid Human Facts in His Autobiography, Which Begins* **TOMORROW . . . . . IN THE SUNDAY SUN-TELEGRAPH**

NAVY PACT TO SAVE WORLD 2½ BILLIONS, HOOVER SAYS

PROSPERITY, PEACE SEEN IN TREATY

Money Will Be Devoted to Industry, Executive Holds, Citing U. S.-British Parity

WASHINGTON, April 12 — (AP.) — The abolition of competitive naval building and a world saving of approximately $2,500,000,000 are, in the opinion of President Hoover, the important accomplishments of the London conference.

With the termination of international rivalry in warship construction, the Chief Executive foresees "the burial of the fears and suspicions" which have been its "constant product." He predicts that the money saved will be devoted to reproductive enterprise and result in a greatly stimulated world prosperity.

U. S. TO SAVE BILLION

In estimating the financial saving, Mr. Hoover compared the sums to be spent for naval construction under the accord effected this week with what would have been expended on a basis of the fleet strength proposed at the unsuccessful Geneva conference of 1927. The saving to the United States alone, he estimated at approximately $1,000,000,000.

"The cost to the United States of replacements and new construction during the next six years will be (under various estimates) from $550,000,000 to $650,000,000, as compared to a sum of between $1,400,000,000 to $1,640,000,000 to attain parity on the Geneva basis," the President said. "To this latter would need be added the additional cost of maintenance and operating which would make the saving upon the present basis as compared to the Geneva up to $1,-000,000,000 in the next six years.

"The savings are not alone to the United States, but to Great Britain and Japan as well. The total savings to the world is perhaps $2,500,000,000 below the Geneva basis to which the world was steadily drifting. This sum devoted to reproductive enterprise will be a great stimulus to world prosperity."

The net result of the London agreement Mr. Hoover expects to be "a very considerable decrease" in the world's actual naval tonnage as it stands today.

WILL SCRAP NINE SHIPS

"It is difficult to estimate the precise reductions in war craft tonnage which has been brought about by this agreement because of the factor of normal replacement and additional tonnage authorized but not yet constructed," he said. "Nine battleships are to be scrapped of a total of about 226,000 tons, the replacement of 16 or 17 others to be deferred for six years. The various navies in the agreement are to reduce some 200,000 to 400,000 tons of other categories in the next few years as they become obsolete —but some categories of some of them must be increased in order to come up to the standards set."

One Vote Kills Bill Urging Dry Repeal

ALBANY, N. Y., April 12.—(INS.)—The 1930 session of the New York State Legislature ended at 1 o'clock this morning after a dramatic attempt to pass the Cuvillier bill memorializing Congress to call a National Constitution convention to delete the Eighteenth Amendment had failed. The bill had passed the Assembly 80 to 62, but in the Senate consideration was blocked by a single vote.

Today

(Continued from Page One.)

cratic party a favor they will continue pushing the World Court League of Nations back door idea.

ON THURSDAY, to the intonation, "Ram, Ram, Ganga, MI," 500,000 Hindus dipped their bodies at sunrise into the sacred waters in the River Ganges. That is supposed to purify them "soul and body." About the soul we know nothing except that it exists and will live happily or otherwise ever afterwards. As to the body, dipping it into the River Ganges, on which corpses float, and a route which deadly diseases travel westward, is certainly not a purifying process.

(Copyright, 1930, King Features Syn., Inc.)

"TURN ABOUT—" -:- By Quin Hall

DRAFTING ARMS AGREEMENT

By HARRY R. FLORY,
International News Service.

LONDON, April 12.—Preliminary work of drafting the composite naval treaty agreed upon by the five powers attending the limitations conference was definitely under way today.

Most of the delegates have gone into the country for well earned rests over the week-end, returning for a plenary session of the conference Monday, to register various decisions and turn them over to the drafting committee.

Another full session has been set for next Thursday, at which time, it is hoped, the draft will be ready. This, however, is considered unlikely as there are many minor points yet to be cleared and this will take some days.

The British press generally agreed today that the Naval Conference has done some good, but deplored the fact that all five powers did not enter into the limitations pact.

100 Men Arrested In Hill Cleanup

Hill district police this morning began their task of "cleaning" the district of all suspicious characters and within four hours had placed approximately 100 prisoners in the stationhouse. Capt. John Schnurr and Lieut. William H. Lavery conducted the cleanup.

The police said they intend to arrest every suspicious character, known on the Hill. Men found loitering on the street and who were unable to explain their presence were arrested.

Armed Man Robs Gas Station in Oakmont

A masked thug early today held up the Oakmont-Verona Filling Station, Plum street and Oakmont avenue, Oakmont, and, after threatening the night attendant with a revolver, escaped with $50, according to Lieut. Edward Helwig and Patrolman John J. Couch, of Oakmont, who investigated the robbery.

The thief fled on foot over the Verona bridge, police were told.

Physician Granted Divorce for Cruelty

A divorce was granted Dr. C. G. Eschman, of 5150 Penn avenue, from Mrs. Edna Eschman, formerly of Masontown, on the grounds of cruelty and indignities, by a decree handed down by Judge John A. Evans in Common Pleas Court, after a contest by Mrs Eschman.

Door of Closet Traps Morrow And Guest

LONDON, April 12.—(AP.)—A clothes closet in the suite of Ambassador Morrow at the Ritz Hotel has undone the dignity of at least one attache to the British Foreign Office.

Several times the Ambassador has mistaken the door of the vestibule closet of his suite for the exit and has walked into the closet, but his personal staff has carefully avoided it.

H. W. Malkin, legal adviser to the Foreign Office, leaving Morrow's suite after a consultation on the naval treaty draft, mistook the closet door for the exit, and cheerfully went inside and started to close it behind him.

He finally untangled himself from the overcoats inside and left, somewhat flustered at his experience.

MRS. M'CORMICK TO RUN AS DRY

WASHINGTON, April 12 — (AP.)—Ruth Hanna McCormick, the Republican nominee for senator from Illinois, will run for that office as a dry.

A question concerning the wet stand of her Democratic opponent, former Senator J. Hamilton Lewis, elicited the response:

"I have always been dry, and there is no reason to change."

In her primary campaign, in which she defeated Senator Charles S. Deneen, Mrs. McCormick made the League Court her principal issue. She repeatedly attacked Deneen for his vote in the Senate for American adherence.

Fugitive in Fatal Gun Battle Hunted

DUBOIS, Pa., April 12.—Dozens of police and armed citizens are searching the wild lands between Dubois and Brockway today for Louie Denaria, 45, of Brockway, who disappeared from his home immediately after a gun battle, in which Alfred Pedac, 24, was killed, and Joseph Martini, 33, was wounded.

Denaria recently had been discharged at a macaroni works operated by fathers of Martini and Pedac.

Citizens Protest Truck Overloading

Acting on complaints of residents of the Twenty-seventh Ward, Director of Public Works Edward G. Lang yesterday ordered contractors engaged on the section of the Ohio River boulevard between Davis and Superior avenues to cease overloading trucks. Complaints reached the director that clay, shale and stone rolled from the trucks into the street and endangered traffic.

2 Seized in East End Raid Given 30 Days

Charged with keeping a disorderly house, Carman Vertulla, 32, and William Johnson, 50, were sentenced to 30 days in jail today by Magistrate Charles Papale in East End police court. They were arrested yesterday morning where police raided their establishment at 6219 Broad street and found a small quantity of moonshine.

BROWN ARRIVES WITH DAVIS

(Continued from Page One.)

consideration in politics." He said his campaign was progressing well.

Brown, in discussing the campaign, said that he was going along on the Rooseveltian idea of being willing to put into effect any law that the people want. He said the campaign's outlook was most promising.

Numerous conferences with political leaders will be held today.

Commissioner J. G. Armstrong has indicated that the visit of Davis and Brown might result in the announcement today of a campaign chairman and an executive committee.

MAY VISIT WINTERS

Davis is expected to interrupt his Pittsburgh visit by a trip to Cleveland. The purpose was not announced but there was speculation as to whether Davis would call upon his close friend in fraternal and political activities, Controller Daniel Winters, who is convalescing in a Cleveland hospital and has made no public commitments in the state primary.

Former Gov. Gifford Pinchot, running for another term, ended a three-day visit in this vicinity with a broadcast last night over WJAS. Earlier in the day he met workers in Washington, Pa., and addressed Westinghouse employes in Wilmerding.

Pinchot's Washington reception was staged in the George Washington Hotel with Assemblyman D. Glenn Moore as master of ceremonies. The headquarters were thronged with supporters for four hours and predictions were freely made that Pinchot would carry the county as he did in 1922.

Washington is the home of State Treasurer Edward Martin, Republican state chairman, who is believed to be supporting Senator Joseph R. Grundy to succeed himself but has not indicated his choice of a gubenatorial candidate.

State Senator James J. Coyne and S. C. Jamison, of the Pennsylvania Manufacturers' Association, who are breaking ground for Grundy's local campaign, declared yesterday no date has been set for the candidate's visit to Pittsburgh but indicated he would be here early next week.

A report was current yesterday that Coyne and Pinchot had a tentative engagement to meet before the latter left Pittsburgh.

P. J. O'Malley, of the state auditor general's office, who is Congressman P. J. Sullivan's opponent for re-election, declared yesterday he would open headquarters early next week near his home in the Second ward.

ESTEP RETURNS

O'Malley is backed by Coyne, one of Mayor Kline's principal lieutenants, while Sullivan is said to have the support of Armstrong and Kline.

Congressman Harry A. Estep, who is in a contest for re-election with Stanley Carrington, of the Eighteenth Ward, returned yesterday from Washington, but made no comment on his campaign.

Friends of Joseph G. Armstrong, Jr., son of Commissioner Armstrong, declared he is gaining strength daily in his campaign for state senator from the Thirty-eighth District.

Former Alderman P. F. Riley, of the Seventeenth Ward, who is opposing Armstrong, is said to have the support of Mayor Kline and to be making an active canvass.

ANTI-DRYS PICK LEADERS FOR FIGHT HERE

Frew, Shaughnessy Named County Committee Heads By State Campaign Chief

Randolph W. Childs, state campaign manager for the anti-dry ticket indorsed by the Association Against the Eighteenth Amendment, has announced the appointment of William Frew, of 1055 Devon road, as chairman of the Allegheny County committee, and F. E. Shaughnessy as chairman of the Western Pennsylvania committee.

The anti-dry ticket includes Francis Bohlen, for United States senator; Thomas W. Phillips, for governor, and Charles Dorrance, for lieutenant governor.

Frew is a member of the brokerage firm of Hill, Wright & Frew, and Shaughnessy is president of the Homewood Realty Company.

SCAN LAKE FOR ARTIST-FLIER

CHICAGO, April 12.—(INS.)—Searching planes set out from Curtis-Wright Airport here today to search Lake Michigan for some trace of Ralph Fisher Skelton, prominent Chicago portrait painter and sportsman pilot, who is believed to have been forced down in the lake while flying here from Detroit.

Skelton was last heard from Thursday afternoon when he landed his taper-winged biplane at Ann Arbor, Mich., took on gasoline and departed for Chicago. Several business and social appointments yesterday indicated that he intended to return here.

The artist's friends believe he attempted a test hop in overwater flying by crossing the lake, for Skelton was planning a transoceanic flight from New York to London for July. A heavy fog hung over Lake Michigan yesterday, and it is feared that he may have lost his bearings in attempting to fly through it by compass.

Skelton flew to Detroit Tuesday with two friends to select a Lockheed plane at the all-American aircraft show with which he hoped to make the trans-Atlantic flight.

PARKER FOES IN SENATE STRONG

WASHINGTON, April 12.—(INS.)—Opposition to the appointment of John J. Paker, of North Carolina, to the United States Supreme Court progressed to such a point today that it is considered certain a large block of votes will be cast against his confirmation in the Senate.

Vice President Curtis yesterday discussed with President Hoover the advisability of withdrawing the nomination, but Mr. Hoover let it be known that he would back Parker to the finish.

Organized labor started the fight on Parker because he upheld the so-called "Yellow Dog" injunction in the West Virginia coal fields, which prevented unionists from organization work, and to this opposition has been added that of various Negro organizations. This latter opposition has made northern Senators with large Negro populations politically nervous.

Stolen Automobile Damaged by Fire

An hour after an automobile had been stolen from in front of a Shadyside home, it was discovered burning in Jones avenue, near Twenty-eighth street, this morning. Firemen extinguished the blaze and estimated the damage at $500. The machine, owned by the McKelvy-Hine Company, had been stolen from Westminster place.

Police to Question Robbery Suspect

Cresson police today were expected to arrive in Turtle Creek to take back Thomas Kehoe, 19, for questioning in connection with a series of robberies in that city. Kehoe was arrested by Patrolman Daniel Muir, of Turtle Creek police, on information received from Cresson authorities.

Identity of River Victim Sought Here

Morgue attaches today were making efforts to establish the identity of a man, about 50, whose body was recovered from the Ohio river at the foot of Chestnut street, Sewickley, yesterday. Ward Rebush, employed on a dredge boat, sighted the body and towed it ashore.

Pittsburgh Sun-Telegraph
VOL. VI—No. 70.
Saturday, April 12, 1930.
Published evening and Sunday, at the office of the Pittsburgh Sun-Telegraph, Telegraph Square, Pittsburgh, Pa.
Price: Daily 3 cents; Sunday 10 cents.
Entered as second-class matter at the postoffice at Pittsburgh, Pa., under the Act of March 3, 1879.

U. S. COUNTESS HOME

Photo by International Newsreel

COUNT AND COUNTESS DE JANZE

The countess, formerly Mrs. Thomas J. Ryan, and her husband as they arrived in New York on the Paris for a visit in this country.

U. S. ENTERING MERGER FIGHT

(Continued from Page One.)

voted in favor of the consolidation, was made last night.

Immediately afterward Cyrus S. Eaton, Cleveland financier, who has bitterly contested the deal with all the resources at the command of his millions, declared he will fight on through the courts and spend his last penny if necessary, to frustrate the merger.

The vote was announced after Common Pleas Judge C. S. Turnbaugh dissolved a temporary injunction obtained by the Eaton forces which restrained recording of the tabulation. The opposition today was prepared to appeal this decision. Eaton's forces also announced suits will be filed attacking the whole validity of the merger on the grounds that it was "railroaded through" and is detrimental to Sheet and Tube interests.

FOES OF GANDHI RE-JAIL MAYOR

CALCUTTA, India, April 12.—(AP.)—Mayor J. M. Sen Gupta was arrested again this afternoon. This was the second time since inauguration of the Nationalists' civil disobedience campaign that he has been taken into custody.

Police pounced upon him as he was reading proscribed literature to a meeting of students in Cornwallis Square.

Four members of the all-Bengal Students' Association also were arrested.

BOMBAY, April 12. — (INS.) — While his followers, in ever-increasing numbers, carried on the illicit sale of salt in bazars and in public buildings, Mahatma Gandhi today was forming a new idea to keep up the enthusiasm for independence.

Now Gandhi is bent on the idea of enforcing total prohibition. He has called a conference of women tomorrow to outline the plan for picketing the liquor shops and destroying liquor supplies.

It is believed he will break his camp at Dandi tomorrow or Monday, then start campaigning among the villages south of here.

Electrical Bodies To Visit Big Mill

More than 200 members of the Pittsburgh unit of the American Institute of Electrical Engineers, and of the electrical section of the Engineers' Society of Western Pennsylvania were to join forces today in a tour of the Homestead Steel Works at Munhall.

The mill is said to include the largest single armature reversing mill motor in the world. It is rated at 8,000 horsepower at 40 revolutions per minute.

Wife Asks Divorce On Desertion Plea

Mrs. Margaret Martin, of Penhurst road, Pen Avon Heights, asked a divorce from Clarence Martin, of California avenue, Avalon, in Common Pleas Court, on the grounds of desertion. They were married April 24, 1920, and the alleged desertion occurred January 5, 1927.

When Moon Ducks Tonight It's In Eclipse

NEW YORK, April 12. — (INS.)—If the moon ducks out of sight tonight in a cloudless sky, be not alarmed, but wait for an hour or so and you will see it sailing serenely on. A little matter of an eclipse is to take up the moon's time from 10:43 p. m. to 3:15 a. m.

The maximum eclipse, or suffocation in the earth's shadow, is at 12:58, Eastern Standard time. Only a partial eclipse will occur, however.

D. A. R. MAY OUST MRS. MILLER

(Continued from Page One.)

there can be such a linking up of church and state and when any intolerant group works through it alone.

She cited the W. C. T. U.'s crusade in crushing cigaret butts and advocated in contrast an education of boys and girls against smoking.

Concerning religious intolerance and the fact that a Quaker can be denied citizenship because he refuses to bear arms, Mrs. Miller queried what would have happened to President Hoover's family if they had come to this country today.

She quoted Abraham Lincoln on Thomas Jefferson and declared that Lincoln would today be classed as an internationalist. Intolerance is always born of ignorance, she said.

THRONGS AWAIT QUEEN'S RITES

STOCKHOLM, April 12.—(INS)—Thousands of peasants and laborers and royal folk from many countries came to Stockholm today to honor Sweden's dead Queen Victoria.

Warships escorting the Queen's body across the Baltic Sea signalled their approach at noon, and a salute of 42 guns, fired in salvos of two at minute intervals, announced to the waiting thousands the arrival.

The Queen's body will be placed in Riddrholm Church, Sweden's Westminster Abbey, alongside other famous rulers.

King Christian and Queen Alexandrine, of Denmark; King Haakon, of Norway, and princes and princesses from Norway, Denmark, Germany and England were here for the funeral.

CAR THIEVES CRASH IN FLIGHT

Police Shoot at Fugitives in Pursuit; Speeding Auto Hits Another—Man Hurt

A speeding automobile, occupied by several young men pursued by Mt. Lebanon police, early today rammed another machine in West Liberty avenue, near Grey street, causing injuries to one of its occupants. The youths escaped during the excitement, although police followed a short distance, firing several shots.

According to Acting Lieut. John Kauper and Motorcycle Patrolman John Swonger, of Mt. Lebanon, the machine, stolen two hours before in the township, was discovered by them and they chased it.

Several shots were fired during the chase.

At Grey street the machine smashed into the car of Boyd Webber, 35, of 323 Princeton avenue, Overbrook, which was driven by Bernard Donat, 39, of 42 Academy avenue, Mt. Lebanon. Webber's car was thrown against a pole and Webber suffered severe lacerations and bruises. After being treated at Mercy Hospital he was taken home.

After stealing the car in Mt. Lebanon the youths drove to Greentree and stripped two machines, police say. They then went to Crafton and were sighted by police who gave chase.

The youths escaped to Mt. Lebanon where they were sighted and chased.

The car was recovered several hours later, abandoned, at 1509 Clinton street, South Side. It belonged to Thomas Stevenson, of Woodlawn Road, Mt. Lebanon, who had reported the car stolen.

BUS FARES HERE HIT BY PINCHOT

(Continued from Page One.)

take over the government and use it for their own personal profit and the profit of their friends," he asserted.

SCORES GANG RULE

"Francis Shunk Brown is the candidate of the Philadelphia gang. They put him into the race and without their support he would not have a Chinaman's chance.

"If Brown should win, who would win with him? You know the answer. The very worst forces in public life, not only in Pennsylvania, but in all America.

"The Pittsburgh gang would win with Brown and the Philadelphia gang would win with Brown. If Brown should win, the state's treasury and the state's taxpayers would be at the mercy of the men who have looted Philadelphia."

EDUCATORS END MEET TODAY

Twenty-five conferences on scholastic subjects were held at the closing sessions today of the Western Pennsylvania Education Conference, under auspices of the Pittsburgh Teachers' Institute, University of Pittsburgh, and other organizations.

Sixty-five hundred teachers, principals and college instructors from all parts of the Western Pennsylvania district were in attendance. Educators and lecturers from metropolitan school systems throughout the United States, as well as those from teachers' colleges, made addresses at today's sessions.

Firemen Extinguish Rubbish Pile Blaze

Firemen early today were called to extinguish a small fire in the rear of California avenue, near Baldridge street. Contractors are engaged in clearing the site of the Ohio River boulevard and yesterday had burned a large quantity of debris. During the night smouldering embers started the blaze anew and neighbors called the firemen.

England Making Deadly War Weapon

LONDON, April 12.—(AP.)—A new terror of war is pictured by the Daily Mail, a crewless plane full of bombs, which will crash at a pre-arranged place. The paper said such a weapon is being made in secret in England.

Oakland Citizens Want Town Hall Downtown

A protest against building the proposed Town Hall in the Oakland district, signed by 11 prominent residents of that section, was in the hands of the County Commissioners today. They urged a downtown site as the most logical location for the building. Holding that the hall in Oakland would be detrimental to their interests, they gave, among others, the following reasons why the downtown site should be selected:

Better transportation facilities, the fact that Town Hall is a business enterprise, that when voters authorized expenditure of $6,000,000 for the building they were led to believe it would be located downtown, and that it would be nearer hotels.

Signers to the protest were Frank Wilbur Main, Clyde C. Taylor, A. B. Sheets, William M. McKee, C. P. Cruciger, A. H. Burchfield, E. W. Heyl, Harry J. Mooney, Charles C. Kohne, H. J. Parker and T. Thomas Kenyon.

Little Girl Shot Fatally In Play With Pistol

Six-year-old Jean Frances Clinton, of 75 Sheridan avenue, Bellevue, daughter of Floyd E. Clinton, treasurer of the Pennsylvania Trust Company of Pittsburgh, is dead today, a victim of an accidental shooting, county detectives reported.

Yesterday afternoon a half dozen children were playing in the backyard of Jean's home. Every one but Jean had a toy pistol, detectives said. Suddenly the little girl remembered her uncle had a pistol in the house.

A few minutes later found Jean with an old .32 caliber revolver. The gun, detectives reported was in the hands of one of her playmates when it was discharged. The bullet struck Jean in the head. She was rushed to the Suburban General Hospital, where she died three hours later.

FIVE PATIENTS RESCUED AS MOUNTAIN HOSPITAL BURNS

NIGHT NURSE DISCOVERS FLAMES

Three-Story Structure, All Equipment Lost; Damage Estimated at $100,000

CONNELLSVILLE, Pa., April 12.—Five patients were carried to safety when fire destroyed Indian Creek Valley Hospital at Melcroft, on the summit of the Chestnut Ridge 15 miles east of here early today.

Miss Fisher, night nurse, discovered the blaze in the rear part of the building. She, with Dr. D. S. Newill, owner of the institution, and other nurses removed the five bedfast patients to nearby homes.

The building, a three-story tile, and all equipment were destroyed, with an estimated loss of about $100,000. The Mt. Pleasant fire department made a 10-mile run to the scene, but could do little to stop the flames.

The hospital is used principally for coal miners of the Indian Creek valley employed by a score of operators.

SUSPEND CHIEF IN SWISSVALE

Lieut. Andrew A. Farina, of Swissvale, today was acting chief in the place of Chief William Campbell, who was notified yesterday by Burgess W. T. Pyle that he had been suspended. It marked the second time Campbell has been under suspension since he joined the department in January.

Burgess Pyle is said to have told Campbell he was under suspension without pay pending action of Borough Council, which is scheduled to meet next Tuesday night. Pyle charged Campbell with disobedience, claiming the chief had not been placing regular sub-patrolmen for the night force.

1 DEAD, 7 HURT IN MINE CRASH

FAYETTE CITY, Pa., April 12.—One man was killed and seven were injured early today in a slate fall on a motor train bearing two crews into the Arnold City mine of the Pittsburgh Coal Company.

The dead man is Edward Armstrong, Negro, 32, of Arnold City. Injured, and removed to Mercy Hospital, Pittsburgh, were Charles Bobish, Morris Dubar, Ralph Layton, Isaac Moore, Negro; William Crawford, Fred Fox, Negro; and Roy Shook. Several are expected to die.

Ernest Barnes, mine superintendent, headed a rescue squad, which dug the trapped men out.

Brush Fire Perils Catholic Orphange

A fire alarm was sent in from St. Paul's Roman Catholic Orphanage yesterday when a brush fire, starting along Idlewood road, threatened to spread to the school grounds. Firemen rushed to the scene and succeeded in confining the flames to a woods adjoining the orphanage property. The blaze did not endanger any of the orphanage buildings.

Deputy Searching For Rum Shot Dead

JENA, La., April 12.—(AP.)—Andrew Womack, deputy sheriff of Catahoula Parish, was shot and killed last night when he attempted to search a tent occupied by Richard Grogan on the Jonesville highway. Officers said the deputy was searching for liquor. Grogan was arrested and placed in jail here for safe keeping, officers said, as feeling against him was reported high.

Postmasters Named For Nearby Offices

David K. Mead, of Glenfield, and Frank A. Householder, of Oakmont, have been nominated by President Hoover for postmasters of their respective towns, dispatches from Washington today stated. John P. Harshey, of Penn, Westmoreland county, also has been nominated by the President for postmaster of that place.

ADMIRING PRIZE BOUQUET

Photo by International Newsreel

MAIBELLE CROWDER ADMIRING PRIZE ROSES

Miss Crowder admiring the prize-winning bouquet of roses at the Central States Garden and Flower Show in Chicago, which was named "Millicent Hearst" in honor of Mrs. Randolph Hearst.

THE WEATHER

Local Forecast.

Mostly cloudy weather, possibly occasional showers tonight and Sunday. Colder tonight, lowest temperature between 45 and 50.

Hourly Temperatures.

12 midnight	46	9 a. m.	67
1 a. m.	46	10 a. m.	69
2 a. m.	46	11 a. m.	71
3 a. m.	46	12 noon	72
4 a. m.	46		
5 a. m.	46		
6 a. m.	46		
7 a. m.	64		
8 a. m.	63		

Rainfall today ... 0.43 Highest today ... 6 36

Observations for the 24 hours ended at 8 o'clock this morning.

Time	Temp.	Rain	Wind	Weather
8 a. m.	64	44	W 10	Clear.

Temperature and Precipitation.

	1929	1928	1927	1926	1925	1924	1923	1922
High	71	72	68	72	67	64	65	69
Low	42	35	35	29	36	27	35	41
Mean	56	54	51	50	51	47	50	55
Precip	02	03	.00	.00	.00	.00	.00	.01

Bulletin.

Observations taken by the United States Weather Bureau (the Scottish gleaner) readings were taken at 8 o'clock. The lowest temperature in the 12 hours ended at 8 o'clock this morning. Precipitation is for 24 hours ended at 8 o'clock this morning.

Station.	Temp. Pre.	Station.	Temp. Pre.
Atlanta	64 .02	Memphis	64 .04
Atl. City	58 .00	Minneapolis	54 .00
Bismarck	52 .02	Miami	72 .00
Boise	52 .02	Montgomery	62 .58
Boston	42 .00	New Orleans	62 .60
Buffalo	42 .28	Nashville	60 .62
Chicago	48 .04	New York	46 .44
Cincinnati	46 .00	Norfolk	58 .14
Cleveland	44 .02	Oklahoma City	64 .00
Columbus	42 .02	Omaha	54 .04
Denver	46 .00	Parkersburg	60 .02
Des Moines	52 .02	Parry Sd.	44 .26
Detroit	46 .00	Pocahontas	50 .68
Duluth	40 .00	Portland, Me.	46 .00
Elkins	48 .00	Portland, Ore.	48 .02
Harrisburg	44 .14	Pueblo	48 .00
Hatteras	64 .42	Rapid City	52 .10
Helena	44 .02	Richmond	62 .02
Huron	46 .42	Roanoke	58 .56
Indianapolis	42 .02	St. Louis	62 .00
Jacksonville	62 .02	San Antonio	64 .02
Kansas City	64 .04	San Francisco	56 .00
Key West	72 .00	Seattle	44 .02
Little Rock	62 .00	Spokane	40 .00
Los Angeles	58 .00	Tampa	64 .02
Louisville	48 .00	Washington	52 .00
Lynchburg	56 .00	Winnipeg	50 .46
Marquette	48 .00	Yellowstone Park	38 .00
Memphis	64 .04		

Weather Conditions.

The pressure distribution is unusually even, with several centers of low pressure and several weak highs. As a result of this barometric condition there is considerable cloudiness over the lake region and over the states west of the Mississippi River. Light scattered showers occurred over the region of the lakes and more general light showers over the Plains states and the Rocky Mountain states.

The temperature changes were slight, generally towards warmer over the Southeast and towards colder over the Plains states. There is no cold weather on the map, except in Northern Alberta, and no cold weather is indicated for the next several days.

River Conditions.

The upper Allegheny is still rising slowly, elsewhere the rivers are stationary or falling slowly. Stage at Franklin is 5.6 feet; Lock No. 7, 13.2; Pittsburgh, 14.0; Dam No. 4, 10.5; Dam No. 6, 11.4; Dam No. 9, 11.8, and Dam No. 12, 9.7. The dams are down.

$10,000 ASKED IN ARREST

Alleging her reputation has been damaged by false arrest, Mrs. Fannie Kitay, of 527 Herron avenue, filed suit against Constable Charles Conrad, of the Seventeenth Ward, in Common Pleas Court, asking $10,000 damages. She alleged that Conrad, attempting to levy judgment on another person by the name of Kitay, on February 2, 1928, posted notice on her home, and when she tore it down had her arrested by police. Mrs. Kitay averred she was dragged and her clothes torn and body bruised and that she suffered humiliation before a crowd of neighbors in being taken by the patrol wagon to a cell. She alleged she was indicted by the grand jury April 11, 1929, after being held for court, and acquitted by a jury March last in Criminal Court, the costs being placed on Conrad, on a charge of obstructing process.

Recovery of Poison Victim Expected

Andrew Rigo, 22, of Conway avenue, New Homestead, was in the Homestead Hospital today suffering from the effects of poison he is said to have taken at his home, yesterday. His recovery is expected.

KIDNAPED MAN ESCAPES NEW MENACE

Bristow Train Halted as Mexicans Burn Bridges In Attempt to Get Oil Man

SAN ANGELO, Tex., April 12.—(AP.)—Again escaped from the clutches of bandits who destroyed two railway bridges and attempted to halt a train upon which he was leaving Mexico, J. E. Bristow, ransomed San Angelo oil and mining operator, today was expected to depart from Mazatlan, Mexico, for his home here.

The wife of the 60-year-old American whose experiences in the wild country of Western Mexico have excited the interest of the nation, yesterday received a telegram from her son, Gordon Obie Bristow, telling of the safe arrival of the rescue party at Mazatlan.

Gordon Bristow, a former star football player at the University of Oklahoma, succeeded Wednesday in obtaining release of his father for $1,500 ransom. The elder Bristow was held for a month by the robber chieftain, Cruz Delgado, near Ahuacatlan, Nayarit.

The second attack on the American mine owner and his party was made 35 miles south of Escuinapa, a mountain village about half way between Tepic, Nayarit, and Mazatlan.

When the train halted, upon reaching the first bridge, which had been burned, a number of armed natives were reported to have appeared along the right-of-way. They were routed by an escort of Mexican troops, which is accompanying the Americans out of the danger zone.

Mexico City dispatches said the train was held up for 12 hours while temporary bridges were built to replace the burned structure, and another nearby smaller bridge, which had been wrecked.

It was believed that the rescue party carried most of the $20,000 in gold which the younger Bristow took into Mexico in the expectation of using it for ransom.

Pin in Cake Basis Of Damage Action

For alleged injuries to their 4 year-old daughter, Georgette, due to a pin in her throat, eaten with cake, George and Catherine Lintner, of East Carson street, South Side, asked $20,000 damages from the National Biscuit Company in a suit filed in Common Pleas Court. Mrs. Lintner bought some chocolate cakes in an East Carson street store February 20, and the next day the child, eating one, almost choked from the pin, about one and one-quarter inches long, which was finally taken from the throat by Mrs. Lintner, according to the suit.

Indian Chief Killed In Crash of Glider

WICHITA, Kan., April 12.—(AP.)—Injured in the crash of a glider, Chief Thundercloud, 46-year-old Indian aviator, died in a hospital here last night. He was an employe of an aviation school here.

Thundercloud, who took off from a field two miles south of here after being towed behind a motor car, nosed-dived from about 100 feet in a motorless ship made by students at the school.

New Brighton School Chorus Wins Title

BEAVER FALLS, Pa., April 12.—The chorus from the New Brighton High School won the Beaver County Interscholastic Choral Contest, held at Geneva College. Beaver Falls was second and Ambridge third. Other entries were Freedom, Aliquippa and Ellwood City.

LAUNCHING WORLD'S LARGEST YACHT

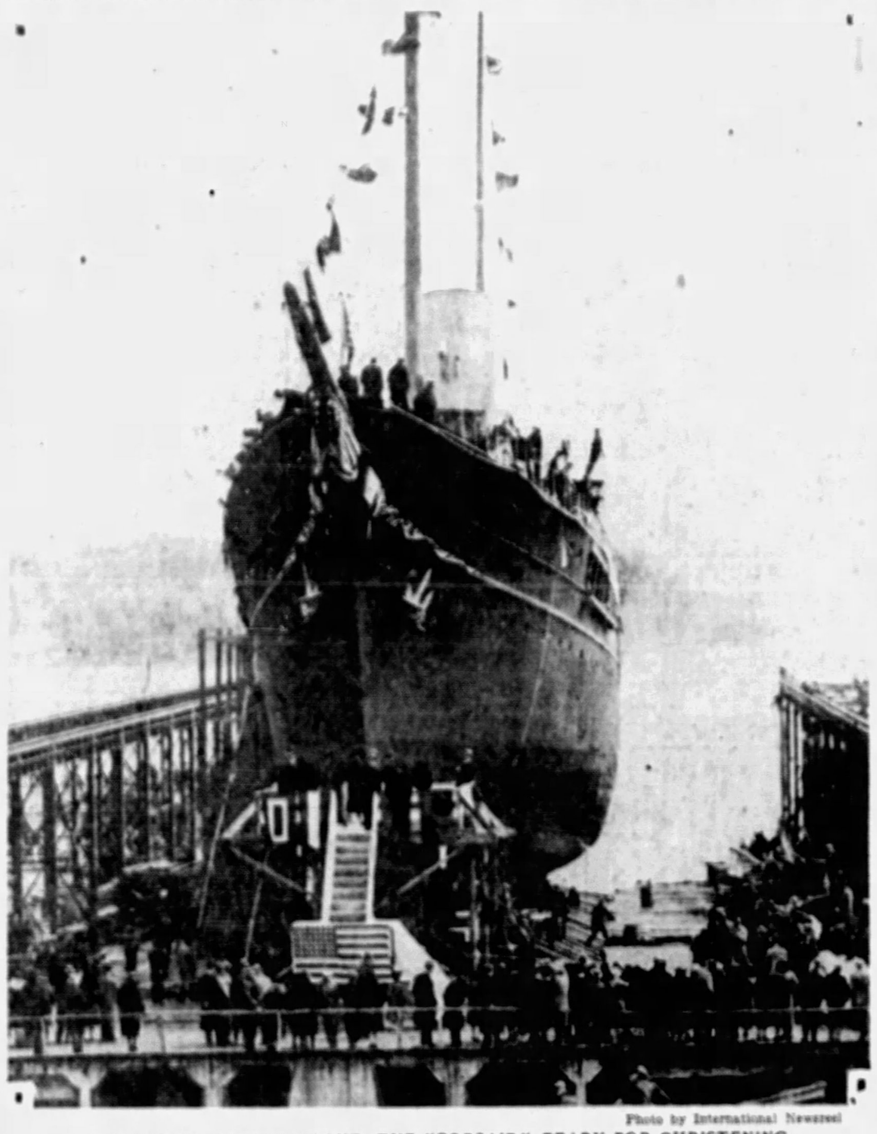

Photo by International Newsreel

J. P. MORGAN'S NEW YACHT, THE "CORSAIR," READY FOR CHRISTENING

Freeing the "Corsair" from the ways at Bath, Me., for the christening ceremonies. The 343-foot craft, built for J. P. Morgan, is said to be the largest of its kind in the world.

400-ACRE FIRE LAID TO PLOT

State fire wardens today were investigating the cause of a brush fire which swept 400 acres of land in Fern Hollow, three miles from the Sewickley Heights Country Club last night. Calls for aid in extinguishing the flames were sent to several fire departments.

Considerable small game was killed in the fire, according to Warden Edward C. Costello. Dwellings and barns in the affected area were threatened with destruction at various times, he said.

Costello said the fire had been started at several places at the same time and was probably of incendiary origin. Flames were first discovered on the Shannon estate. Hundreds of motorists and residents watched workers under the direction of Wardens Jackson Croshoer and Costello extinguish the flames.

Wife Drops Divorce Suit After Robbery

CHICAGO, April 12.—(AP.)—Mrs. Lottie Brenner Von Buelow has dropped her suit for divorce filed a month ago against her husband, Enrique Dechew Von Buelow, German aviator.

Last week two men forced their way into Mrs. Von Buelow's home, seized jewels, which she valued at $50,000, and bound her and her husband, who came in while the robbery was in progress. Her only explanation for dropping the charges was that since the robbery "I have found my husband is not the worst person in the world."

PISTOL BULLET KILLS FARMER

Harold C. Reutzel, 34, a truck farmer, of Spring Hill road, Shaler Township, told his wife this morning he was not feeling well and would remain in bed.

As she was downstairs with their four children, eating breakfast, they heard a pistol shot in Reutzel's bedroom. They found him dead, a bullet hole in his right temple, a pistol lying beside him.

E. J. Pfeifer, undertaker, of 512 Grant avenue, Millvale, reported it to the coroner as a case of suicide.

Reutzel's father died a year ago, leaving him the truck farm. He had frequently complained that the management of the farm was too much for him.

Brush Fire Menaces Homeville House

Homeville firemen last night battled two hours to prevent the spread of a brush fire on the premises of Joseph Cox, of Greenspring avenue, which reached within 25 feet of the home. Boys playing in the high grass with matches were believed responsible for the fire.

Free Train Rider Gets Crushed Foot

John Roberts, Jr., 9, of 101 Tenth avenue, Homestead, was in Homestead Hospital today with a crushed left foot as a result, police said, of falling under a freight train upon which he was stealing a ride in Hays. A wheel of one of the cars passed over his foot.

Free Workshops Pledged Jobless In Mexico

MEXICO CITY, April 12.—(AP.)—President Ortiz Rubio has promised a committee representing Mexican unemployed workers that free public workshops would be provided for the unemployed, so that they can manufacture articles for sale.

He also promised that the National Workers' Bank, planned by provisional President Portes Gil just before the end of his term, would be opened on May 1. The bank is expected to foster small native industries, thus providing work for the workless.

TOKIO 'CHANGE REOPENED

TOKIO, April 12.—(AP.)—The Tokio Stock Exchange reopened today after a one-day suspension. Trading was orderly and prices steady.

A stampede of selling yesterday, which led to wild scenes in the exchange and subsequent suspension, was characterized by cabinet members as a result of manipulation by opponents of the administration.

Exchange officials announced a one-hour suspension yesterday when a bear trend first became evident. A near-panic followed reopening and all trading for the day was called off.

Capital Blossoms Gone, Autoists Told

Motorists who drive to Washington this week-end to see the Japanese cherry trees in blossom will be disappointed, the Automobile Club, of Pittsburgh, reports. The single blossoms which came out two weeks ago have been killed by unseasonable weather and the double flowering variety have not yet bloomed. Many parties already have gone to the capital and others are planning to go, the club announced.

Body of Man Found Near Old Tabernacle

The body of an unidentified man, about 70, was found last night in an abandoned cellar way near the site of the old Glory Barn, West Carson street. The body was removed to the morgue, where it was said the victim died from pneumonia.

SKID BLAMED FOR WRECK KILLING 19

Bus Slid in Train's Path And Stalled, Witnesses Say; Three Unidentified

International News Service.

ALBUQUERQUE, N. M., April 12.—An official investigation was to get underway today as authorities sought to determine the exact cause of a crash between a fast Santa Fe mail train and a Pickwick motorbus yesterday which snuffed out the lives of 19 passengers and injured eight others.

Officials of the Pickwick-Greyhound line last night announced that all 27 passengers who were aboard the bus when it left Gallup, N. M., have been accounted for. Three bodies, those of an Indian and two small babies, are yet to be identified.

The train sideswiped the motor stage at a grade crossing at Isleta, N. M., 13 miles south of here. The impact demolished the bus and the debris burst into flames as the gasoline tank burst. Fifteen passengers were killed outright.

Identification of the victims is slow, due to the fact that the company kept no passenger list. The bodies were brought to two morgues here for positive identification.

Witnesses said the driver, F. C. Williams, who was killed outright, tried to stop for the crossing, but the bus slid onto the track and stalled. Engineer F. C. Davis said he applied the brakes when he saw the impending crash, and was unable to reduce the train's speed appreciably. Davis said the bus driver tried to swing his bus parallel to the train before the crash. Nearly all of the identified dead were from Western states.

SLEUTHS VIEW FAZIO'S AUTO

The barrel murder investigation was almost at a standstill today, with County Detective Chief George W. Murren confined to his home with illness. His aids were busy checking final details of James Moleno's alleged statement naming Phillip Fazio as the slayer.

Fazio's automobile was examined yesterday. The machine, a late model coupe, contains a specially-constructed compartment in the rear large enough to carry a barrel of beer. A barrel the same size as the one in which William J. Gregory's headless body was found in Penn Township two weeks ago was fitted into the compartment and detectives say there was ample room for it.

Fazio is said to have used the machine for hauling beer from various wildcat breweries located in several different sections of the county.

County Detective Frank Ritz, after making the experiment, declared it would have been an easy matter to have loaded a barrel into the car at the Lorigan street headquarters where the slaying is thought to have occurred, and driven to the bridge over Grines Run, where Gregory's body was dumped into the ravine.

An analysis of stains found on bricks in the Lorigan street place and on a wrench believed to have been used in the killing, will be completed the early part of next week. Detectives are of the opinion that the strains are blood.

Miller Exonerated In Theft Charge

Police have completely exonerated Francis Miller, 23, of 1318 Esplanade tsreet, of any connection with a series of purse snatching on the North Side. A similarity of names caused police to mistake Miller for another man sought after four other youths had made statements. After viewing Miller the other men said he was not the Francis Miller who had been involved in the purse thefts.

Pershing Awarded Degree by N. Y. U.

NEW YORK, April 12.—(AP.)—The honorary degree of doctor of military science, was conferred yesterday upon Gen. John J. Pershing by New York University.

Chancellor Elmer Ellsworth Brown, in making the presentation, praised Gen. Pershing's part in the World War and said "We Americans look upon the true American soldier as a man of peace."

Seeking Relief From Heat in Highland Park

BERT TRAUB BOB FINERTY

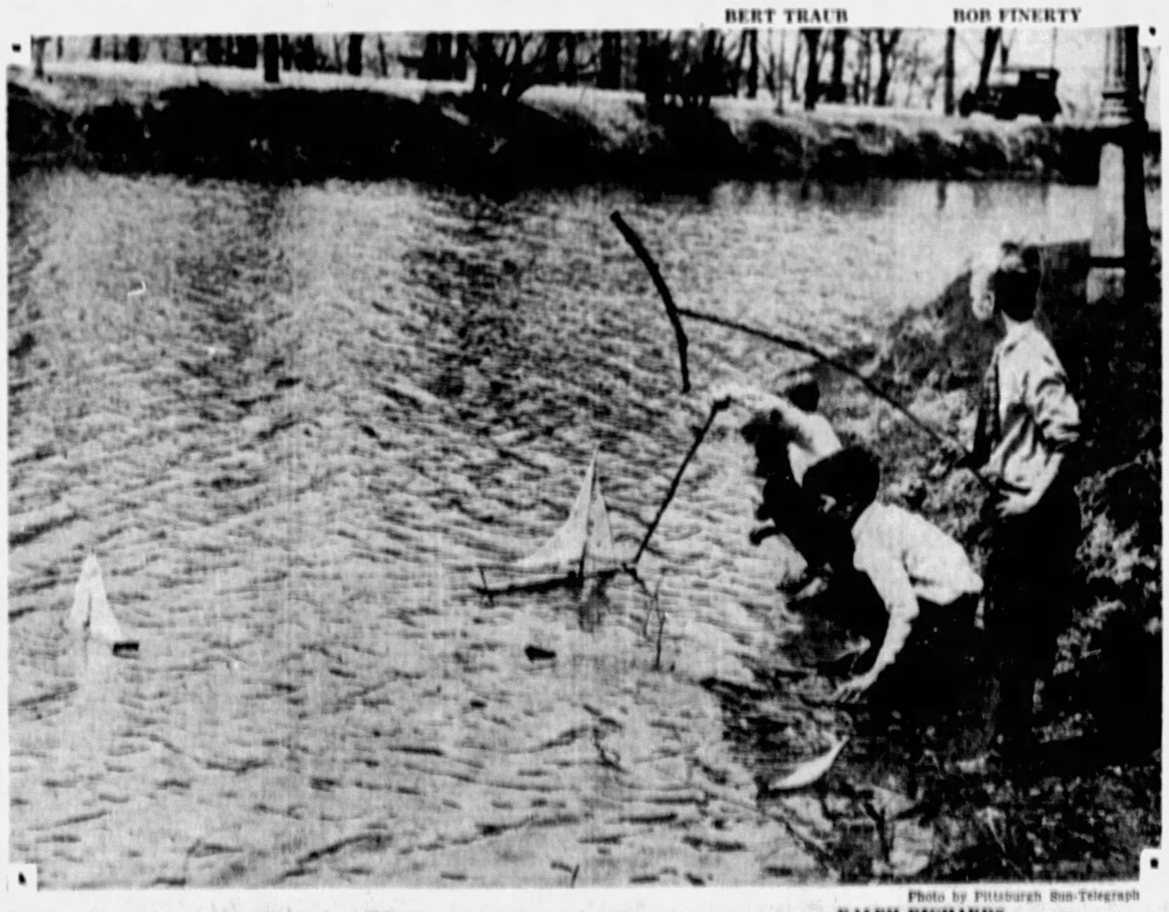

Photo by Pittsburgh Sun-Telegraph

RALPH RICHARDS

BERT, BOB AND RALPH WITH THEIR SAIL BOATS AT LAKE CARNEGIE IN HIGHLAND PARK AT FIRST SIGN OF SUMMER

Density of New Planet Key to Uranus 'Pull'

WILLIAMS BAY, Wis., April 12.—(AP.)—Dr. Edwin B. Frost, director of Yerkes Observatory, said here that unless the recently discovered and unnamed planet had a density approximating that of platinum, it was doubtful whether it was the one forecast 25 years ago by Prof. Percival Lowell.

Search for the planet began, he said, after Prof. Lowell predicted some unknown body or bodies exerted a gravity influence that pulled Uranus from its calculated orbit.

The Yerkes Observatory was one of the first to photograph and study the unnamed planet. While the body had not yet been measured accurately because of interfering atmospheric conditions, Dr. Frost said it was agreed the planet appeared to be about the size of the earth. A body of earth size and density, he said, could not pull Uranus from its orbit to the extent of its present perturbation.

If the unnamed planet were responsible for the Uranus pull, he said, the body must have a heavy density, approaching that of platinum. Dr. Frost said it was possible this panet was merely one of a series of undiscovered bodies whose combined gravity-pull would account for the effect upon Uranus.

He said observations at Yerkes indicated the plane of the unnamed planet was tipped to about a 15-degree angle, differing from those of Uranus and Neptune, which are about the same as that of the earth. Until more perfect observation was possible, he said, positive statements were impossible.

Tablet Marks Hotel Site Where Lafayette Stayed

One hundred years ago pedestrians—and lots of them lived then—walked to Wood and Fifth and turned their toes in a building which was called the Mansion House. The famous wisecrack was "Set 'em up."

The tavern was famous for lots of things—including the entertainment of one Gen. Lafayette in 1825. He stayed overnight, and created the slogan, "Lafayette, here I am," which later was changed to "Lafayette, I am here."

Thursday night, it was learned yesterday, the officials of the First National Bank, which now occupies the site marked, marked the spot with a tablet of bronze. It commemorates in metal writing the historic spot, and faces on the Fifth avenue side.

There were no ceremonies, for the idea had been used before. In 1908, when the structure which preceded the present skyscraper was torn down, a plaque identical with the present one was discarded. That was 22 years ago, and the site has been unmarked since—until yesterday. The legend reads:

"This building marks the site of the hotel where Lafayette lodged from May 30 to June 1, 1825, on his tour as the nation's guest. The tavern was known as the Mansion House, and was removed about 1838."

GREATER PITTSBURGH CHURCH NEWS

HOLD PAGEANTS IN OBSERVING PALM SUNDAY

District Churches Hold Appropriate Services to Commemorate Event.

Palm Sunday will be observed tomorrow in many Pittsburgh churches with appropriate services. Several cantatas and pageants have been arranged throughout the district.

Stainer's "Crucifixion" will be sung tomorrow evening by the chorus choir of the North Avenue Methodist Episcopal Church, North avenue and Arch street, at the morning service the Rev. W. Sproule Boyd will preach on "The Lord Hath Need of Him." Services will be held each evening during Holy Week.

The choir of the Grace Evangelical Lutheran Church, Spring avenue, North Side, will also sing the "Crucifixion" tomorrow evening. Miss Margaret Lentz will be in charge.

PERIL OF POWER

"The Peril of Power," a special Palm Sunday sermon, will be delivered tomorrow morning in the Point Breeze Presbyterian Church, Fifth and Penn avenues. At the evening service the Rev. Dr. Percival H. Barker will speak on "What and Where Is Heaven?"

The Rev. Dr. Carl A. Voss of the German Evangelical Protestant Church, Smithfield street, will preach at both services tomorrow morning. At the 10 o'clock German service he will speak on "Hosanna," while at the 11 o'clock English service his subject will be "A Day of Decision."

"The King Entering Jerusalem" will be the morning subject of the Rev. Parke B. Kurtz of the Callender Memorial Church, Wilkinsburg. His evening subject will be "The Millennium, or Christ's Righteous Reign."

A special Palm Sunday sermon, "On the King's Highway," will be delivered tomorrow morning in the St. Luke's Episcopal Church, Friendship avenue and Pearl street, by the Rev. Dr. Henry McClellan.

BEHOLD YOUR KING

"Behold Your King" will be the morning subject of the Rev. Dr. J. W. Watson of the Concord Presbyterian Church, Brownsville road, Carrick. His evening subject will be "Saved."

The Rev. Dr. Michael M. McDivitt, of the Knoxville Presbyterian Church, will preach tomorrow morning on "Gentlemen, the King." The choir has arranged special music. Services will be held throughout Holy Week.

"The Triumphal March of the World's Saviour" will be the morning subject of the Rev. Dr. G. E. Brenneman of the Smithfield Methodist Episcopal Church. At the evening service the pastor will speak on "The Pearl" and the Order of the Amaranth will attend the service.

The Rev. Dr. Hugh Thomson Kerr, of the Shadyside Presbyterian Church, will preach tomorrow morning on "Behold, Thy King Cometh." His subject at the vesper service will be "The Watchtower of the Cross." Special music has been arranged.

TRIUMPHAL ENTRY

A Palm Sunday sermon, "The Triumphal Entry," will be delivered tomorrow morning by the Rev. Dr. Walter Lowrie Ritter, of the Fourth Presbyterian Church, Friendship avenue and Roup street. The evening sermon, "The Great Attraction," will be delivered by the assistant pastor, the Rev. Harry M. Campbell. Special service will be delivered throughout the week.

Albert Roberts, of the Episcopal Church of Rio Janeiro, will preach tomorrow morning in the St. Peter's Episcopal Church, Forbes street. At the evening service the motion picture, "The White Sister," will be shown.

"Victorious Palms" will be the morning subject of the Rev. J. Robert C. Clark of the First Methodist Protestant Church of Allegheny. He will speak at the evening service on "Safety of the Chosen." Services will be conducted Thursday evening and Friday afternoon.

The Rev. Dr. Clyde I. Daugherty, of the Trinity Methodist Protestant Church, Idlewild street, will speak tomorrow morning on "The First Palm Sunday." His evening subject will be "Lessons From Lent." He will also conduct special Holy Week services.

'Light of the Cross' Is Sermon Topic

"Character in the Light of the Cross—the Penitent Thief," will be the morning subject of the Rev. Dr. George C. Fisher of the Highland Presbyterian Church, Highland avenue and Wellesley street. His evening subject will be "The Things That Belong to Peace."

'The Flaming Cross' Taken as Topic

"The Set Face" will be the morning subject of the Rev. R. I. Hutchinson, of the South Side Presbyterian Church, Twentieth and Sarah streets. His evening subject will be "The Flaming Cross."

Sunday Program At Waverly Church

The Rev. Thomas C. Pears, Jr., of the Waverly Presbyterian Church, Braddock avenue and Forbes street, will preach tomorrow morning on "The Price of Lowliness." His evening subject will be "The Price of Loneliness."

'Heaven', Topic

THE REV. DR. BARKER

Dr. Percival H. Barker, who will speak on "What and Where is Heaven?" at the morning services in the Point Breeze Presbyterian Church.

JOINT MEETING ARRANGED

A union service which will include the congregations of the East End Christian, Christ Methodist Episcopal and the First Baptist churches will be held tomorrow evening in the East End Christian Church. The Rev. Dr. Albert E. Day, of Christ Church, will preach on "The Rediscovery of Christ." At the morning service in the East End Christian Church the Rev. Dr. John Ray Ewers will preach on "Just As I Am."

At the morning service in the Christ Methodist Episcopal Church Dr. Day will preach on "Christ's Victory and Ours."

The Rev. Richard B. Johnson, of the Fourth United Presbyterian Church, Friendship and Pacific avenues, will preach tomorrow morning on "The Coming of the Lord." His evening subject will be "The Second Word From the Cross."

CHURCH MARKS 20TH CYCLE

The twentieth anniversary of the founding of the Squirrel Hill Methodist Protestant Church, Beechwood boulevard and Lilan street, will be celebrated tomorrow. At the morning service there will be a roll call of the active members. The noon meal will be served at the church. At the afternoon session Attorney Albert T. Morgan will speak.

W. C. McClintock, past president of the Pennsylvania State Christian Endeavor Society, will speak to the young people at the evening service. Company C, First Infantry, American Cadets, will be present. The pastor, the Rev. Willard M. Douglass, will be in charge of all services.

Decision Day Theme Of Pastor's Sermon

"Marching With a King," a Decision Day sermon, will be the morning subject of the Rev. E. A. Miles, of the Lorenz Avenue Evangelical Church, Lorenz avenue and Crucible street. At the evening service the pastor will preach on "Christ at the Door."

West View Church Announces Program

The Rev. O. B. Emerson, of the West View Methodist Episcopal Church, will preach tomorrow morning on "This Is Jesus." At the evening service his subject will be "What Jesus Expected to Find When He Went to Church."

First Presbyterian Sunday Services

The Rev. Dr. Clarence E. Macartney, of the First Presbyterian Church, Sixth avenue, will preach tomorrow morning on "Taking the Census in the Time of David." At the evening service he will speak on "The Profit of Prayer."

Homewood Church Holds Communion

The Rev. Russel L. Murphy, of the Homewood Presbyterian Church, Bennett street, will preach tomorrow evening on "The Homeless World." At the morning service the pastor will administer communion.

PICTURES FOR FRAMING.

You have lots of time to read on Sunday! That's why you'll enjoy the big, wonderful Color Gravure section of tomorrow's Sunday Sun-Telegraph. The front page is of particular interest—a reproduction of life-like colors of "Sevilliana," by Alphone Grosse, of Seville, Spain, whose brilliant and intimate canvasses are familiar to art lovers of Pittsburgh. It is reproduced through the courtesy of the Wanderly Brothers' Galleries. Another attractive reproduction from the same galleries is "Pastimes," by T. A. Dreyfenbach. Contributed by the J. J. Gillespie Company galleries and remarkable in reproduction is "Little Companion" by Richard Wastall. All of the color pictures in this section are suitable for framing.

SPECIAL MUSIC IN OAKLAND CHURCH

Programs Appropriate to Season Being Arranged By Various Minsters.

Appropriate to the season, the Rev. Dr. Robert MacGowan, of the Bellefield Presbyterian Church, Fifth and Bellefield avenues, will preach tomorrow morning on "Why Do We Emphasize the Death of Christ?" His evening subject will be "New Names For God." Special music will feature the services.

The Rev. Dr. William M. Woodfin, of the Third United Presbyterian Church, Shady avenue and Northumberland street, will deliver a short communion meditation theme in connection with the services tomorrow morning.

COMMUNITY SERVICES

The congregation will attend the Squirrel Hill community evening service in the Sixth Presbyterian Church. The Rev. Dr. R. W. McKenzie, of Asbury Methodist Episcopal Church, will preach.

"The Backward Look" will be the morning subject of the Rev. Dr. William J. Reid, of the First United Presbyterian Church, Fifth avenue and Thackeray street. At the evening service the Rev. Dr. D. F. McGill will preach on "Personal Evangelism."

The Rev. Dr. H. P. Eckhardt, of the St. Andrew's Evangelical Lutheran Church, Center and Morewood avenues, will preach tomorrow morning on "Saving the Soul." At the evening service a special rally meeting will be held and the pastor will speak on "What Shall I Do With Jesus?"

DISCUSS HUMAN VALUES

"The Voice of the Crowd vs. Human and Religious Values" will be discussed tomorrow morning in the First Unitarian Church, Ellsworth and Morewood avenues. The Rev. Dr. Frank Edwin Smith will have charge.

The Rev. Joseph L. Fisher, of the Central Christian Church, Dithridge street, will preach tomorrow morning on "The King Enters." At the evening service the topic will be "The Fears of a King."

"The Hem of Christ's Garment" will be the morning subject of the Rev. George L. Glunt, of the Oakland Presbyterian Church, Ward and Wilmot street. At the evening service he will discuss "Forgiveness."

Former Bellevue Pastor Ends Revival

The Rev. Fred A. Bright, of Sharon, Pa., former pastor of the Bellevue Christian Church, will conclude a two-weeks' series of pre-Easter evangelistic services at Bellevue tomorrow. His topic at 11 a. m. will be "Things the Church Should Restore." At 8 p. m. he will preach on "Not Far From the Kingdom." A candlelight communion service will be held Thursday night in charge of the pastor, the Rev. F. O. Helme.

Ingram Churches Hold Union Meeting

The Rev. Dr. Charles C. Cribbs, of the First Presbyterian Church of Ingram, will preach tomorrow morning on "The Extent of the Cross." At the evening service the congregation will attend the union services in the Ingram United Presbyterian Church. Dr. Cribbs will preach on "Three Types of Believers."

Pastor Talks on 'Triumph of Jesus'

"The Triumph of Jesus" will be the morning subject of the Rev. Dr. Norman C. Milliron, of the First Evangelical Lutheran Church, Center and Morewood avenues. His evening subject will be "Life's Greatest Adventure."

Religious Freedom, Goldenson's Topic

Dr. Samuel H. Goldenson, of the Rodef Shalom Congregation, Fifth and Morewood avenues, will speak tomorrow morning on "Religious Freedom."

If you are looking for a position, you will find many good leads in Tomorrow's "Help Wanted Ads."

TO SING AT EMORY

MRS. RUTH YINGER — MRS. AILEEN YINGER

Members of the Yinger Sextette, a family group, who will sing at tomorrow night's services at Emory M. E. Church.

PROGRAM AT BELLEVUE

Dr. John C. Killan, national field secretary of the American Baptist Association Society, Philadelphia, Pa., will speak tomorrow morning in the First Baptist Church of Bellevue. At the evening service the Rev. Fred F. Shields will preach on "Playing the Fool."

"His Passion" will be the morning subject of the Rev. Dr. James M. Ferguson, of the Bellevue United Presbyterian Church. "Forgiveness" will be Dr. Ferguson's evening subject.

Tomorrow morning in the Bellevue Methodist Episcopal Church the Rev. Dr. John Benjamin Magee will preach on "Jesus Sightseeing." His evening subject will be "The Attractive Power of the Cross."

The Rev. Dr. Cleland B. McAfee, moderator of the general assembly of the Presbyterian Church, will preach tomorrow evening in the Bellevue Presbyterian Church. The service will be held in conjunction with the congregations of the Avalon, Ben Avon, Brighton Road and West View Presbyterian Church. At the morning service the Rev. Dr. Robert F. Galbreath will preach on "Jesus in the Shadow of the Cross."

Holy Name Society To Take Communion

Members of the Holy Name Society, consisting of more than 1,000 men, will receive communion tomorrow morning at 8:45 o'clock mass in Sacred Heart Roman Catholic Church, Shady avenue and Walnut street.

The services will be in charge of the Rev. E. Lawrence O'Connell, assisted by the Rev. Howard J. Carroll, the Rev. J. Raymond Mulvehill and the Rev. Victor I. Kennedy.

If you only knew....

how little cash you need to have new "Standard" Plumbing Fixtures, you wouldn't put up with old, worn-out fixtures another day. Ask your plumber.

Standard Sanitary Mfg. Co.
DIVISION OF AMERICAN RADIATOR & STANDARD SANITARY CORPORATION

"Standard" Showroom
Bessemer Bldg., 106 Sixth Street
Telephone: Grant 8200 Open Evenings

CHURCHES HOLD CANTATAS

The pageant "The Triumph of the Defeated" will be presented tomorrow evening in the Edgewood Presbyterian Church. The Rev. Dr. Ralph Waldo Lloyd will have charge. At the morning service the pastor will speak on "Practical Success and the Triumphant Life."

Maunder's cantata "Olivet to Calvary" will be given tomorrow evening in the First Baptist Church of Wilkinsburg. At the morning service the Rev. O. H. Sisson will preach on "Fleeting Triumphs of Our Lives."

The choir of the Hazelwood Presbyterian Church will deliver the cantata "Olivet to Calvary" at the evening service tomorrow.

A Palm Sunday cantata "The Man of Nazareth" will be presented tomorrow evening in the Oakland Methodist Episcopal Church, Forbes street. At the morning service the Rev. Homer C. Renton will preach on "The Triumphant Saviour."

19 STUDENTS IN CLASS TO BE CONFIRMED

Special Services to Mark Event in Lutheran Church; Revivals in Holy Week

A class of 19 students will be confirmed tomorrow morning in the St. Matthew's Evangelical Lutheran Church, North avenue and Middle street. The Rev. J. K. E. Horst will have charge of the service and will speak on "John the Baptist, an Exemplar Confessor." At the evening Lenten vesper he will preach on "The Groups Around the Cross."

"A Question to Ask Yourself" will be discussed tomorrow morning in the Eighth United Presbyterian Church, North Side. At the evening service the Rev. W. I. Wishart will speak on "Desire That Exalts the Soul."

The Rev. Charles M. Fulton, of the Eleventh United Presbyterian Church, California and Davis avenues, will preach tomorrow morning on "Christ in the Christian." His evening subject will be "Let Your Light Shine."

"The Unfinished Work" will be the morning subject of the Rev. Samuel M. Laing, of the Second United Presbyterian Church, Stockton avenue and Sandusky street. At the evening service the pastor will speak on "The Treasures of Darkness."

The Rev. Dr. J. C. Pinkerton will preach tomorrow morning in the North United Presbyterian Church, Perrysville avenue, on "Jesus the Central Figure." His evening subject will be "The Inheritance of Value." Dr. Pinkerton will preach at Evangelistic services each night during Holy week.

Tomorrow morning in the North Presbyterian Church, North Lincoln avenue, the Rev. J. E. B. McIlroy will preach on "The Last Opportunity." His evening subject will be "The Greatest Question."

"The Civil Trial" will be the morning subject of the Rev. J. A. McInturff, of the Calvary Methodist Episcopal Church, Allegheny and Beech avenues.

The Rev. Dr. Frank J. Bryson, of the First Presbyterian Church, of Allegheny, will speak tomorrow morning on "The Tumult and the Shouting."

Services

THE REV. H. J. HEADLEE

OPENS THIRD REVIVAL WEEK

The Rev. Harry J. Headlee, of the Homestead Park Methodist Episcopal Church, will have charge of services tomorrow which will open the third week of evangelistic meetings in the church. The Rev. Dr. Daniel Westfall, who for the past two weeks has been the special evangelist at the meetings, will speak.

Miss Edna Wright, of Greensburg, evangelistic singer, will sing special solos at tomorrow's meetings. She has been in charge of the music for the past two weeks.

Negro Spirituals Feature Services

A quartet of Negro missionaries, who will sing Negro spirituals, will feature the morning service of the First Presbyterian Church of Wilkinsburg. The Rev. Dr. A. B. McCoy will preach at this service. At the evening service the officers of the Christian Endeavor Society will be installed by the pastor, the Rev. Dr. George Taylor, Jr.

LARGEST CLASS PRESENTED TO CHURCH

Presentation of New Members at Overbrook; Programs in South Hills.

The largest confirmation class in the history of the Lutheran Church of the Redeemer, Brownsville road, Carrick, will be confirmed tomorrow morning by the Rev. M. Herbert Messner.

The Rev. Ralph K. Merker, of the Overbrook Presbyterian Church, will have charge of communion services and the reception of new members at the morning service tomorrow. At the evening service he will speak on "What the Church Offers You."

"Behold Thy King Cometh" will be the morning subject of the Rev. James E. Wagner, of the Mt. Lebanon Methodist Episcopal Church, Dormont. At the evening service Bishop Brenton T. Badley will speak.

The Rev. Dr. G. L. Powell, of the Brookline Methodist Episcopal Church, will preach tomorrow morning on "The Fact of Jesus: the Conquering Christ." "The Mighty Christ" will be the evening subject.

"Who Can Forgive Sins" will be discussed tomorrow morning in the Knoxville Methodist Episcopal Church. At the evening service the Rev. Dr. C. W. Tinsley will preach on "Trust in God."

Union Evangelistic Services Arranged

The Rev. Dr. W. E. Allen, of the Lexington Presbyterian Church, Vassar and Grotto streets, will preach at both services tomorrow. At the morning service he will speak on "The Kingship of Christ," while at the evening service the congregation will attend the union Evangelical services.

Choir to Render The Crucifixion

The Rev. Claud Studebaker, of the First Brethren Church, Dearborn street, will preach tomorrow morning on "What Will You Do With Jesus?" At the evening cantata "The Crucifixion" will be rendered by the choir.

∴ CHURCHES ∴

HIGHLAND PRESBYTERIAN CHURCH
Highland Avenue at Wellesley, Pittsburgh. REV. GEORGE C. FISHER, D. D., Minister
11 A. M.—"CHARACTER IN THE LIGHT OF THE CROSS—THE PENITENT THIEF"
8 P. M.—"THE THINGS THAT BELONG TO PEACE."
9:45 A. M.—MEN'S BIBLE CLASS.

NORTH AVENUE CHURCH (Methodist Episcopal)
NORTH AVE. AT ARCH ST., NORTH SIDE W. S. BOYD, Minister
11 A. M.—"THE LORD HATH NEED OF HIM." SACRAMENT OF BAPTISM.
7:45 P. M.—STAINER'S "CRUCIFIXION" SUNG BY CHORUS CHOIR.
SOLOISTS—BYRDA WADE, Soprano; A. S. PAYNE, Baritone.
SERVICES EACH EVENING DURING HOLY WEEK. THE PASTOR PREACHES.

THE FIRST BAPTIST CHURCH Bellefield Avenue and Bayard Street.
C. WALLACE PETTY, THEODORE E. MOLTER, LESTER W. BUMPUS } Ministers
11:00 A. M.—DR. PETTY Preaches. Subject, "A KING OUT OF NAZARETH."
8:00 P. M.—The First Union Holy Week Service will be held in the East End Christian Church. Dr. Albert E. Day will preach.

THIRD PRESBYTERIAN CHURCH
Fifth Avenue and South Negley.
REV. WILLIAM L. McEWAN, D. D., PASTOR.
9:45 A. M.—SABBATH SCHOOL.
Morning—11:00—"THE TRIUMPHAL ENTRY."
Evening—8:00—"YOUR OWN ATTITUDE."
GOOD FRIDAY SERVICE—FRIDAY, APRIL 18—AT 8:00 O'CLOCK
The Choir, Under Dr. Heinroth, Will Render "The Seven Last Words of Christ."

RODEF SHALOM CONGREGATION Fifth and Morewood Aves.
SUNDAY, APRIL 13, 1930, 11 A. M.
DR. SAMUEL H. GOLDENSON will speak on
"RELIGIOUS FREEDOM"
THE PUBLIC CORDIALLY INVITED.

THE YINGER SEXTETTE OF BOSTON
AT
EMORY CHURCH
NORTH HIGHLAND AVE. and RIPPEY ST.
Sunday Evening and Passion Week, 7:45 O'Clock.
DR. DUNCAN Preaches. Morning: BISHOP BADLEY Preaches.

THE SHADYSIDE UNITED PRESBYTERIAN CHURCH
Cypress Street, Center Avenue, Baum Boulevard
REV. A. GORDON MacLENNAN, D. D., PASTOR
11:00 A. M.—FORTIETH ANNIVERSARY SERMON—"THE UNFINISHED RACE" By the Pastor.
8:00 P. M.—SPECIAL MUSICAL SERVICE.
SHADYSIDE PRESBYTERIAN CHURCH QUARTET ASSISTING.
MR. JAMES C. MACE Will Speak at the YOUNG PEOPLE'S RALLY at 7 O'Clock

EAST LIBERTY PRESBYTERIAN
Penn and Highland Avenues.
STUART NYE HUTCHISON, D. D., Minister
DR. HUTCHISON WILL PREACH
11:00 A. M.—"THE VOICE FROM HEAVEN"—KDKA.
CHILDREN'S SERMON—"PALM SUNDAY."
8:00 P. M.—"THE COMING OF THE KING."
Passion Week Services 12:30-12:55
DR. HUTCHISON WILL PREACH
Monday—"The Greatest Text." Wednesday—"The Greatest Thought."
Tuesday—"The Greatest Friendship." Thursday—"The Greatest Sacrifice."
Friday—"The Greatest Saviour."
GOOD FRIDAY EVENING SERVICE
8:00 O'CLOCK—"THE GREATEST JOY."

THE FIRST PRESBYTERIAN CHURCH
Clarence Edward Macartney, Minister
10:45 A. M.—"TAKING THE CENSUS IN THE TIME OF DAVID." —Dr. Macartney
8:00 P. M.—"AT THE GOLDEN ALTAR." —Dr. Macartney
V.—"THE PROFIT OF PRAYER."
12:15 P. M.—Sunday School and Men's Bible Class.
7:30 P. M.—Organ Recital by John A. Bell.
Wednesday, 7:45 o'clock in the Chapel—Congregational Prayer Meeting.
PRE-EASTER NOON-DAY SERVICES—12:20 to 12:50—
"THE TRUCE OF GOD."
Monday—"PILATE AND THE DREAM."
Tuesday—"PETER AND THE LOOK WHICH SAVED."
Wednesday—"JUDAS—OVER THE LINE—INTO THE NIGHT."
Thursday—"GETHSEMANE'S SLEEPERS—THE LOST CHANCE."
Friday—"THE THIEF AND THE OTHER THIEF."

ST. ANDREW'S LUTHERAN CHURCH
Centre and Morewood Aves. HENRY P. ECKHARDT, Pastor
9:45 A. M.—Confirmation. "SAVING THE SOUL."
7:45 P. M.—Annual Rally. "WHAT SHALL I DO WITH JESUS?"
Holy Week—Maundy Thursday, 8:00 P. M. Good Friday, Noon, 12 to 1; Evening, 8:00—Stainer's "Crucifixion."
WCAE will broadcast services each day 12:30 to 1, Monday to Thursday, from the studio, and Good Friday from the church.

THE FIRST LUTHERAN CHURCH
Grant St., Near Sixth Ave. A. J. HOLL, D. D., Pastor
11:00 A. M.—"CONTINUE THOU" (Confirmation)
(Broadcast Over Station WJAS)
8:00 P. M.—Cantata, "THE CRUCIFIXION," by Stainer.
Lenten Services, Wednesday, 12:20 to 12:45 and 8 P. M.
Good Friday Services, 12:20 to 12:45 and 8 P. M.

SIXTH UNITED PRESBYTERIAN CHURCH
North Highland Avenue and Station Street
A. B. ROBINSON, D. D., Pastor
11:00 A. M.—"INCREASING HOSANNAS."
8:00 P. M.—"THE DETERMINING FACTOR."

CHRIST CHURCH (Methodist Episcopal)
Corner of Liberty, Center and Baum Blvd. Take Cars Nos. 71, 82, 86
ALBERT EDWARD DAY, ERNEST WEALE } Ministers
11:00 A. M.—"CHRIST'S VICTORY AND OURS."
Sixth in Series of Sermons on "The Meaning of Christ in Modern Life."
DR. DAY WILL PREACH.
8:00 P. M.—UNION SERVICE, EAST END CHRISTIAN CHURCH.
Sermon Subject—"THE REDISCOVERY OF CHRIST"—Dr. Day Will Preach.

BELLEFIELD PRESBYTERIAN CHURCH
Bellefield and Fifth Avenues.
REV. ROBERT MacGOWAN, D. D., MINISTER
PALM SUNDAY, APRIL 13th, 1930
11:00 A. M.—"WHY DO WE EMPHASIZE THE DEATH OF CHRIST?"
8:00 P. M.—"NEW NAMES FOR GOD"
Special Palm Sunday Music in the Morning. In the Evening, Quartet Will Sing "Penitence, Pardon and Peace," by Maunder.

FIRST TRINITY LUTHERAN CHURCH
Neville and Bayard Streets ALBERT G. MERKENS, Pastor
PALM SUNDAY
10:00 A. M.—Confirmation of Two Classes of Catechumens, Children and Adult. Quartet and Choir, Miss Hazel Drake, Organist.
MAUNDY THURSDAY, APRIL 17. GOOD FRIDAY, APRIL 18.
7:45 P. M., Communion Service, English. German Service, 10:30 A. M.

SHADYSIDE PRESBYTERIAN Hugh Thomson Kerr

DR. KERR WILL PREACH
11 A. M.—"BEHOLD, THY KING COMETH!"
5 P. M.—KDKA—"THE WATCHTOWER OF THE CROSS."
Vesper Service Music
Selections from Rossini's "Stabat Mater"
HOLY WEEK SERVICES
Five O'Clock to Five-Forty Every Afternoon Except Saturday.
Lenten Musical Service—Tuesday, 8:15.
Mozart's "Coronation Mass" and Compositions by Arcadelt, Palestrina and Bach.
Quartette and Vesper Chorus under the direction of Earl Mitchell, Organist.
AMBERSON AVENUE, NEAR FIFTH. CARS 75, 75, 76.

Christian Science Services
The Following Churches Are Authorized Branches of the Mother Church, The First Church of Christ Scientist in Boston, Mass.
SUBJECT—"ARE SIN, DISEASE, AND DEATH REAL?"
FIRST CHURCH, PITTSBURGH, PA., Clyde St., near Fifth Ave., East End.
SECOND CHURCH, PITTSBURGH, PA., 718 Ridge Ave., North Side.
THIRD CHURCH, PITTSBURGH, PA., 4729 Fifth Ave., cor. Shady, Bluehaven.
FOURTH CHURCH, PITTSBURGH, PA., 1620 Murray Ave., Squirrel Hill.
FIRST CHURCH, BELLEVUE, PA., 500 Lincoln Ave. No Sunday Eve'g Service.
FIRST CHURCH, WILKINSBURG, PA., 712 Wallace Ave.
Services Sunday 11 A. M. and 8 P. M.
FIRST CHURCH, SEWICKLEY, PA., 222 Beaver St.
Service Sunday 11:15 A. M.
WEDNESDAY EVENING TESTIMONIAL MEETING AT 8 O'CLOCK

RECITALS THIS WEEK
APRIL 14—MR. WHITNEY'S VOICE CLASS.
APRIL 15—ADVANCED STUDENT PROGRAM.
APRIL 17—FACULTY AND STUDENT PROGRAM.
All 8:30 P. M., in Institute Recital Room.
No Admission Charge. Public Is Invited.
PITTSBURGH MUSICAL INSTITUTE, Inc.
181-183 BELLEFIELD AVENUE

32 Years Of
Better ICE Service
CONSOLIDATED ICE COMPANY
OF
METROPOLITAN PITTSBURGH

PATRICIA PITT'S SPRIGHTLY COMMENT ON PITTSBURGH'S SOCIETY HAPPENINGS

Sara Lewis' Engagement Announced

ROMANCES are thriving beneath the spring moon, for already many youths and lasses have succumbed to Cupid these early April days. Troths are being plighted and weddings solemnized every day, I can say without exaggeration.

One engagement of interest in the social world is being announced this afternoon. The Bertrand West Lewises, of South Pacific avenue, are making known the betrothal of their daughter, Sara Westwood Lewis, to James Scott Miller, son of the Harry A. Millers, of Wheaton, Ill., at a tea in the Lewis home.

Assisting the hostess are Janet Clark, Christine Griggs, Marguerite McLenahan, Anna Negley, Elizabeth Phillips and Elizabeth Snyder.

* * *

Hosts In West

ALTHOUGH this has been coming-hom month for ever so many folks, others are still lingering a the different resorts, reluctant to leave the scene of pleasant weeks. Aiken and Pinehurst, Hot Springs and White Sulphur Springs always attract many folks in early spring, and Pasadena, Cal., still has a Pittsburgh colony.

The W. S. Horners, of South Negley avenue, who have been wintering in Pasadena, entertained recently with a dinner in the Hotel Huntington. Among their guests were the D. M. Clemsons and the B. G. Follansbees, of Pittsburgh. Among others at the dinner were the Bennett Chapples, of Mid 'letown, O.

* * *

Spring Dance

A BENEFIT spring ball is now interesting a group of women, and wil, attract ever so many society folks next month. The event I'm referring to is the Homeopathic Hospital social service department ball to be given on Friday, May 23, in the Longue Vue Club. Mrs. Gordon Fisher, Jr., is general chairman of the committee in charge. Mrs. J. Sidney Hammond is chairman of the floor committee; Mrs. James J. Turner, Jr., of entertainment; Mrs. John Follansbee, cigarets; Mrs. William Ford Moreland, music, and Mrs. Louis M. Hague, publicity. And I might add that Miss Marjorie Gethoefer, of the Schenley Apartments, is in charge of tickets.

* * *

DID you know that the Samuel Barclay Charterses, of Bigelow boulevard, have announced the bethrothal of their daughter, Elizabeth Alexander Charters, and Richard Patterson Snyder, son of the C. E. Snyders, of Schenley Farms? No wedding date has been named yet.

* * *

MRS. ELIZA AULT SHANE, of Swissvale, announces the engagement of her daughter, Miss Mary Elizabeth Shane, to Edward H. Lamberger, of Pittsburgh, son of Mr. and Mrs. A. H. Lamberger, of Denniston, O. He is a graduate of Ohio State University. An early fall wedding is planned.

* * *

MR. AND MRS. JOHN B. CONNOLLY, of Homewood, announce the engagement of their daughter, Miss Margaret Ann Connolly, to Charles T. Steedle, son of Mrs. Charles P. Steedle, also of Homewood. No wedding date has been set.

Patricia Pitt

5,000 MORE GO 'YO-YOING'

There are nearly 5,000 more boys and girls "Yo-Yoing" today in Pittsburgh than yesterday. That's because the Sun-Telegraph, in conjunction with the Warner Brothers' neighborhood theaters, gave away this number of Yo-Yoes yesterday at the matinee performances of these theaters.

So, Pittsburgh is going Yo-Yoing in a hurry. This fascinating little spinning toy is already the fad with thousands here, and the craze is growing like wildfire. At the Enright Theater, East Liberty, there's another Yo-Yo matinee this afternoon.

The Sun-Telegraph and the Warner Brothers' Theaters will continue to spread the popularity of Yo-Yoes at another special matinee in the Enright Theater next Saturday afternoon, and Yo-Yo matinees at the neighborhood houses listed in the coupon Monday, April 21. Every boy or girl who attends these matinees as a patron of the theater will be given a Yo-Yo free. They must, however, present a Yo-Yo coupon clipped from the Sun-Telegraph. The coupon appears every day except Sunday.

Now, let's go Yo-Yo!

SOCIETY WOMEN IN MELODRAMA

Photo by Pittsburgh Sun-Telegraph

MRS. CHARLES ARROTT — Mrs. Arrott is the "lost lady" and Mary is the "orphan child" in "Out in the Streets," old fashioned melodrama which the Women's Club of Sewickley Valley will give Monday in Sewickley Academy.

MARY APPLEGATE

-:- CLUB NOTES -:-

Officers Elected

MRS. E. J. SEARLES is the new president of the Epoch Club. Mrs. C. C. Burgess and Mrs. Fred W. Scott are the vice presidents. Mrs. Philip N. Harrison is secretary and Mrs. E. E. Phelps the treasurer. Election took place Thursday preceding the program, which was contributed by members of the Woman's Alliance of the First Unitarian Church. It was a "radio program," the same which the College Club enjoyed a few weeks ago, under the direction of Mrs. Edward B. Lee. It was given by Mrs. B. O. Austin, Mrs. Lee, Miss Lois Clifford, Mrs. Harvey Fouse, Mrs. Leslie Frost, Mrs. Norman W. Storer, Mrs. Charles Mundo, Mrs. Martha Myers Murdock, Mrs. Richard Allen and Mrs. Henry Cole.

* * *

MRS. RALPH W. JOHNSTON, president of the Congress of Clubs, spoke before the Carnegie Woman's Club at its meeting in the Y. W. C. A. yesterday and papers were read by Mrs. R. G. Hagan, Mrs. Charles Miller, Mrs. John Lidgett, Mrs. Chalmers Davies, their respective subjects being "Wild Flowers We Should Know," "Roy Chapman Andrews," "William Beebe" and "Martin Johnston." Mrs. John Conrad sang, accompanied by Mrs. C. C. Fulton. Election of officers resulted as follows: President, Mrs. L. M. Brown; vice presidents, Mrs. L. J. Davis and Miss Phalla Gruver; corresponding and recording secretaries, Mrs. J. W. Gilbert and Mrs. Charles Herrman; treasurer, Mrs. W. C. C. Johnston; auditors, Mrs. Charles Millar and Mrs. Floyd Wallace.

* * *

Juniors Feted

THE new home of the Duquesne Women's Civic Club was a center of gaiety yesterday afternoon when Mrs. Ambrose N. Diehl, advisor of the Junior Civic Club entertained at a reception and tea in honor of Mrs. R. Maurice Snyder, state chairman of the juniors, and Miss Agnes Bryen, president. About 200 of the junior and senior club members were present. In the reception line with Mrs. Diehl were Mrs. Snyder, Miss Bryen and Mrs. T. J. Tindall, president of the Senior Club, and Mrs. J. M. Stiem, district chairman of juniors, and Mrs. R. B. Perry, state vice chairman.

The three tea tables were presided over by the junior advisors, Mrs. C. H. Wolford, Mrs. Jacob Olson and Mrs. Nellie Hagarty.

An orchestra played and Mrs. Snyder made a short address in the late afternoon.

* * *

OFFICERS elected yesterday by the Woman's Club of Crafton are: President, Mrs. W. E. Brosius; second vice president, Mrs. James N. Martin; assistant recording secretary, Mrs. E. Boyd Birch; assistant corresponding secretary, Mrs. J. L. Smith; assistant press secretary, Mrs. L. B. Perrin.

Period costumes on living models, in comparison with present day styles, formed the very interesting program which Mrs. Marguerite B. McKinley presented. Elsie Breese Mitchell, soprano, accompanied by Grace Bienko Martin, added much to the enjoyment of the program with many of the old-time songs. The program was in charge of the home department, of which Mrs. Brosius is chairman.

The club's literature department will meet Monday in the home of the chairman, Mrs. W. C. Bowman.

* * *

THE winners in the temperance essay contest conducted among local high school pupils by the Aspinwall Women's Christian Temperance Union are Betty Jane Duckwall, Jean Eggers, Guy Emery, Arthur Laubach, J. H. Brown and Charles Magill. Each was given a prize of $2.

The union sponsored a group meeting of the Springdale, Cheswick and Aspinwall unions in the Aspinwall Evangelical Lutheran Church Thursday. An open forum conducted by Mrs. J. Andrew Gettig and vocal solos by Miss Elizabeth Terrell and Mrs. Frank O. Patterson, with Miss Anna I. King accompanying, were the afternoon's program features. In the evening Mrs. Elizabeth Gibson, county president, spoke on "Christian Citizenship," and music was by Mrs. R. C. Johnston, of Springdale, accompanied by Miss King, and Miss Hazel Cook, accompanied by Miss Clara Smith.

* * *

AT the next meeting of the New Era Club on April 24, Mrs. H. C. Reller will tell "Tales of the Orient," impressions of her recent trip around the world. Mrs. Thomas J. Carroll will sing, and Thomas J. Carroll, Jr., will give piano numbers. Mrs. Edna H. Black is chairman for the day. Mrs. Cornelius Casey is her assistant.

* * *

MISS LOUISE BLESSING addressed the Hazelwood Woman's Club at its meeting Thursday afternoon. Frances Zewee, Rose Solomon and Albert Lasday, Roosevelt school pupils, gave a little play entitled "Taking the Census" and Walter Pippert and Louise Zonge added readings.

* * *

A CHANGE in date for the April meeting of the League of American Pen Women brings it next Saturday instead of Thursday. The business meeting, at which the annual election will take place, is called for 12:15, with luncheon to follow. In the afternoon Mrs. Dulcie Fiske-Fairman will lead a discussion of "Some Historic Love Letters, or Has Human Nature Changed?" Old love songs and actual letters will be used to illustrate the discussion. Luncheon reservations are being taken at the Woman's City Club where the meeting will be held.

* * *

THE Pittsburgh Monnett Club of Ohio Wesleyan University has as its guest of honor today at luncheon and a tea in the Congress of Clubs Miss Louise B. More, dean of women at the college. Other guests include the mothers of women students and the prospective students of next year.

* * *

COURT BELLEVUE, No. 655, Catholic Daughters of America, is planning a trip to Buffalo, Niagara Falls and Our Lady of Victory Shrine, May 24 to 26. Reservations may be made with Miss Mary Joyce, Mrs. Loretta Rousseau or Mrs. Irene Scholz.

Heinroth to Speak On Music of Wales

Instead of the usual recital program, Dr. Charles H. Heinroth will deliver the last of a series of six lectures tonight, the subject being, "The Music of Wales." Among others, the following traditional airs will be used to illustrate the lecture: Prelude of "Rhosymedre," "All Through the Night," "March of the Men of Harlech," "Taliesin's Prophecy," "The Bells of Aberdovey," "The Eisteddfod," "Sweet Peggy," "Lady Owen's Delight," "Old Morgan and His Wife."

Be-Kind-to-Animals Observance Urged

"Be Kind to Animals Week" will be observed in Pittsburgh during the week of April 21, officials of the Western Pennsylvania Humane Society and the Animal Rescue League, who are sponsoring it, announced today. Radio speeches will be given on the subject of kindness to animals. W. F. H. Wentzel, secretary of the humane society, will speak at public schools during the week.

Dr. Orr Announces Sunday Program

The Rev. Dr. J. Alvin Orr, of the First United Presbyterian Church, Union avenue, North Side, will preach tomorrow morning on "Weep Not For Me." His evening subject will be "Gethsemane."

Consumers To Elect Officers

THE nominating committee of the Consumers' League of Western Pennsylvania has submitted the following ticket to be voted upon at the annual election tomorrow in the Congress of Clubs: President (to be elected for two years), Mrs. William R. Gardner; second vice president, Mrs. J. F. Kirkpatrick (for two years); third vice president, Mrs. R. D. Beardsley (to fill an unexpired term); corresponding secretary, Mrs. L. C. Morgart; directors, Mrs. John G. Daub, Mrs. Joseph B. Drake, Mrs. Leonard Levin, Mrs. Robert Snyder, Mrs. Harry Bright and Mrs. Archie Sohn. The committee included Mrs. Morgart, chairman; Mrs. J. C. Armor, Mrs. C. L. Buckley, Mrs. Sohn and Alice Pittock.

Election will take place at the business meeting, which is to be held at 11 o'clock. Luncheon will follow at 12 and then will come a program including talks by Miss Laura D. Redick, executive secretary, and Miss Sara Soffel, of the Pennsylvania Bureau of Women and Children, and a motion picture.

* * *

Forestry Day

IN honor of several past presidents, the Woman's Club of the City of Pittsburgh will plant trees in Schenley Park on Tuesday with appropriate ceremonies and later will have luncheon at Carnegie Tech Inn, will witness a production of "Love's Labor Lost" at the Little Theater and will tour Margaret Morrison College.

In the United Presbyterian Community House, North Side, the club will hold an all-day sewing for the blind on Wednesday, and on April 29 will have a benefit card party in the Oppenheim-Collins' auditorium.

* * *

Music For Play

BETWEEN the acts of "Out in the Streets," the melodrama which the Woman's Club of Sewickley Valley will give Monday night, the audience will, according to the true-to-form programs) be "pleasantly diverted" by musical selections. Vocal solos will be offered by Mrs. Alexander Dann and Charles Ramsburg. The incidental music will be by Mrs. Morgan Bowman, violin, and Mrs. Charles Horton, piano.

STYLIST DESIGNS CHARMING AND INTERESTING ENSEMBLE

Sketched in Paris

Paris Bureau, Pittsburgh Sun-Telegraph.

PARIS, April 12.—Many dresses are at a loose end due to bows. We do not know when we have observed so many dresses flaunting large and important looking bows with long, loose trailing ends poised to the back of the skirt and lending interest to that part of the gown. Daytime frocks, too, have trimmings of bands and loops with loose fluttery ends, also generally trailing at the back of the model, but more in the region of the shoulder. Some of the ends of the bows placed on evening frocks are quite train-like in length especially the ends that trail from enormous pouff-bows, such as are used on so many taffeta frocks just now.

* * *

CHIFFON retains its place in the affections of the mode. In many cases it is successfully combined with other fabrics but the dominant charms of the material are never obscured whatever the material merger may be. Its cool freshness will again help to make the summer pleasant, and already the couturiers are offering most interesting frocks of both plain and figured chiffon. Of course, monotoned chiffon has been present all through the winter, here as well as at various resorts, and so it seems to be quite established as an all-year-round fabric, for which many of us will offer thanks.

* * *

THE ensemble is present in so many fascinating variations and combinations, and so we think it is quite in order to send you sketches and a description of a very new creation that acurately reflects the present and future trend of the mode. The ensemble which is from Cheruit offers much of interest and charm. The frock is of orange colored chiffon, and from one side of the diagonal decolletage, a narrow shoulder strap of gold lame runs down, in back, to the waistline to meet a huge bustle like bow of crisp, dark brown taffeta with long ends. A circular flounce on the lower half of the skirt deepens in back to form a train.

* * *

OVER the Cheruit gown just described is worn a lovely wrap, also sketched. It is a brown taffeta coat with a deep collar, draped in capucine manner, of gold lame. The coat, quite short in front, curves down sharply in back. It will be noticed that the wrap allies itself with the frock by its use of the two materials used to trim the gown. This is a recent manifestation of the ensemble, and one that will gain in importance.

(Copyright, 1930, King Features Syndicate, Inc.)

GIRL UNAFRAID

By GLADYS JOHNSON

(Continued from Yesterday)

Revengeful Society Girl Seeks Ardeth's Help

WHAT HAS GONE BEFORE

Ardeth Carroll is being wooed by Neil Burke, who rooms with her Aunt Stella. Almost every night when she returns home from work she finds him waiting in the hall for her, and he often causes her to be late for dinner. Aunt Stella gets angered and scolds Ardeth for holding back the meals. Ardeth feels depressed. Ardeth goes for a machine ride with Neil. Passing through a park Ardeth gazes at Kent Gleason, a college football player, whom she knows to see. Neil shows signs of jealousy. Later, when Neil kisses her, Ardeth realizes that she does not love him.

NOW GO ON WITH THE STORY.

CHAPTER IV.

ARDETH hated Monday mornings—hated them with the hopeless rebellion which ugliness and discord could always rouse in her.

After the comparative leisure of Sunday Mondays were feverish and tense.

The shrilling voice of the alarm clock stabbing through sleep. Aunt Stel's strident tones: "How many times have I got to tell you to get up? If you'd get in at a decent hour at night you wouldn't be so dog-tired next day!"

Gray reality closing in on her bright dreams as Ardeth lurched out of bed and groped sleepy eyed for the under things she had tossed at a chair the night before.

The rush for the bathroom. Grimy soap dissolving in a scummy pool—Ugh! Someone had left the cap off the tube of toothpaste again and it had hardened to something akin to cement.

Discord. There was always discord on Monday morning.

"Bet! You've been wearing my stockings again!"

"Well, for Gosh sakes, don't have a fit about it! I didn't have a clean pair yesterday and I couldn't go barefoot, could I?"

"But it's the second time! And they were my new shoes!"

"Oh, don't be so stingy! When Mamma lets you live here with us so cheap the least you could do is loosen up now and then—"

"You girls, stop your fightin' an' get out here to your breakfast. Think I can wait all day—"

Out into the cluttered kitchen where grey fog pressed against the grimy window panes. Torn oil cloth on the table. Bacon, rapidly congealing to grease on a cold plate. The air, blue with the acrid smell of burnt toast and the butter melted to a salty paste to make it spread.

The Boss
Everything Quiet When Tom Appears

Paul had forgotten where he had slung his school books last Friday afternoon. His dark looks at Fan told that he suspected her of the worst.

Fan—whining to wear her best shoes. "Aw, gee—why can't I? Huh, Mom? Mabel Sneider wears her's all the time. An' we're goin' in Miss Bates' room for music today. Aw, gee—these ol' scuffed thing—"

She kicked viciously at the offending shoes. Her aim was unfortunate and landed on Paul who wheeled with a roar.

Aunt Stel put down the threatened riot by the simple expedient of raising her voice higher than their own.

"Shut up, you kids, or I'll give you somethin' to bellow for! here comes Tom! Want he should hear you scrappin'? He'll knock your heads off."

The czar took his place at the table amid sullen silence. Conversation became laconic, punctuated by dark looks.

"More coffee, Mom." "Butter!" "Goin' t' keep the sugar all day? Give somebody else a chance, can'tcher?"

Harsh .... Ungracious .... Ardeth felt her heart shrink within her.

Relief
Ardeth Happier While At the Store

Tom was gone; shoving back his chair with a grunt. His mother picked up the soiled napkin which dropped from his lap. She hustled the others, cracking the verbal whip over them even as Simon Legree had lashed the slaves. With the last one out of the house she would be able to shove back the soiled dishes, plant her fat elbows on the table and lose herself in the daily beauty hints of the newspaper.

When Ardeth and Bet emerged from the house, early fog still flooded the street. They squeezed themselves into the packed street car. An anxious, time-conscious crowd, smelling of damp overcoats and cold lunches.

The depression of the Harrison flat followed Ardeth as far as the transfer point, where Bet left her. Bet worked in an insurance office further downtown.

Once she was alone a weight slid from her mind. The scene of some brave, bright adventure just ahead," seized her again. She was coming into her own world once more.

Ardeth liked the store where she worked. Its brisk brightness was stimulating after the drab untidiness of the Fell street flat. She liked the color—the motion—the sure decisive pattern of it. Somehow decent it was; putting order in one's life . . .

Most of all she liked the Oriental art department where she worked. It was a snug world of beauty closing comfortably about her. The cloisonne vases—the Bengalese brasses—the little bronze Buddas and Chinese embroideries—these lovely exotic things helped her dream. They were removed from the gray reality of life. They were a fitting setting for dreams of Ken Gleason.

Jeannette Calls
Ardeth Excited When She Appears

Ever since she had wakened this morning, Ardeth had been fighting off the thought of him. The memory of yesterday was a warming glow deep in her heart. In the gray discord of the Harrison home, she had withheld her thoughts determinedly. Incongruous to think of him there . . . But here, in this quiet colorful corner—here with the gleam of silks, the burnished brasses, the ascending blue spirals of incense, she could dream.

As yet, her feelings for Ken Gleason were too vague to be called love. This was only the first gentle flush in the sky before sunrise. A time when she was happy merely remembering little things—the way the morning sun had glanced on his hair until it shone like a metal helmet. . . . Remembering the strange long glance he had given her. Eyes of blue . . . fighting blue . . . Had she read that somewhere?

In the middle of the afternoon she was jolted from her dreamy calm. Her heart gave a bound. Coming down the aisle was Jeannette Parker—Jeannette, who had been in the same group with Ken yesterday!

Ardeth was busy with another customer, but Jeannette waved at her. "I'll wait—want to talk to you." She seated herself on a teakwood tabourette and drew a cigaret case from her handbag.

Jealousy
Feels Revengeful Against Younger Sister

She was a dark, almost sullen looking girl. Quite conscious she was, that she was a member of the wealthy California Parkers. Conscious, as well, of the correctness of her smart tweed ensemble—of the richness of her furs.

Jeannette posed at being "different." In this role it had pleased her fancy to strike up a casual friendship with Ardeth Carroll, a friendship patronizing on Jeannette's part; frankly admiring on the part of the other girl.

It was this last quality which stimulated the affair, for admiration was very sweet to Jeannette. Under her carefully maintained cool poise, lurked a very demon of jealousy. Jealousy of her younger sister, Cecile, who was the beauty of the family and the favorite of her parents.

Jeannette hid her true feelings well. Watching her smoking now, with, that easy air of half-scornful amusement no one would have guessed she was raw with wounded pride. Cecile had shone at a dance last night, totally eclipsing her older sister and Jeannette was out for revenge. Revenge, which Ardeth Carroll, all unknowing, was to help her get.

(To Be Continued Monday.)

(Copyright, 1930, King Features Syn., Inc.)

Wishart to Talk To U. P. Ministers

The Rev. Dr. W. I. Wishart, of the Eighth United Presbyterian Church, former moderator of the U. P. general assembly, will address the weekly meeting of United Presbyterian ministers at 11 a. m. Monday in the Publication Building, Ninth street. His topic will be "The Word of Authority."

COOLIDGE "RENT COMING DUE"

You have lots of time to read on Sunday! That's why you'll enjoy the first authentic autobiography of Calvin Coolidge which starts tomorrow—the intimate life story of the barefoot boy who became President of the United States. The economic problems of the Coolidges in their early days were not unlike the problems that have faced thousands and thousands of other families. "I know what it is to face rent coming due," says Mr. Coolidge in his own story starting in the Sunday Sun-Telegraph tomorrow.

CURIOUS CREATURES

OF ROOSEVELT FAME.

GIANT PANDA

POSSIBLY ONE OF THE EARTH'S RAREST ANIMALS — ALTHOUGH CLOSELY RESEMBLING THE BEAR, SCIENCE HAS NOT DECIDED UPON ITS CLASSIFICATION — LIVES IN BAMBOO JUNGLES, FEEDING UPON BAMBOO SPROUTS — SAID NOT TO HIBERNATE AS DOES THE BEAR — PROBABLY NO WHITE MEN EXCEPT THOSE IN THE ROOSEVELT PARTY EVER SHOT ONE — CIRCLE SHOWS WHERE THIS ONE WAS TAKEN — IT WILL SOON BE MOUNTED IN FIELD MUSEUM, CHICAGO.

BOYS! GET YOUR YO-YO! GIRLS!

Every boy or girl who is a patron of any of the following Warner Bros. neighborhood theaters,

Rowland—Liberty—Schenley—Regent—Manor
Arsenal—Plaza—Belmar

At the Special Yo-Yo Matinee

Monday Afternoon—April 21

or the

ENRIGHT THEATER—THIS AFTERNOON, 1 TO 6 O'CLOCK

will be given—free—a genuine Yo-Yo upon presentation of this coupon. Yo-Yos will not be given to others than Sun-Telegraph coupon holders, Saturday, April 12.

NURSERY SPECIALS

Juniper Pfitzeriana 15-inch, $1.45

Extra special collection of Evergreens, Shrubs, and Perennials

SALES YARD ON PITTSBURGH & BUTLER HIGHWAY

BARDONA NURSERY

R. D., Allis. Park, Pa. Phone: Gibsonia 61 Open Evenings and Sundays

REVIEWS OF NEW TALKING PICTURES AND MOVIE STUDIO GOSSIP

SIDE WALKS of PITTSBURGH

by WILLIAM PFARR

PROF. CRANDALL who gave us a turtle is not convinced that he acted wisely. The professor believes now that we did not have the right attitude toward the turtle that we should have. The turtle's welfare is his heart. Prof. Crandall is constantly thinking of treating the turtle.

Probably he is right. We admit there is no emotional stir within us when the turtle is mentioned. But we contend that to stir we believe. Give us a chance. Give us six months to become turtle-conscious and we'll do our best. After all the professor can't expect us to become an ardent turtle admirer over night. Mingo Junction, O., wasn't built in a day, you know.

* * *

With the assistance of Jack Rhoades, the member of the Legislature, Luke Barnett, the practical joker, succeeded in disrupting Common Pleas Court the other day. In a hallway Luke, as the president of the Polish Falcons, halted

two jurywomen and eventually insisted on taking one to lunch. The women met their savior in M. J. Hosack, the attorney, who saw to it that the intruder did not carry his advances too far. Counsellor Hosack learned later that Mr. Barnett was Mr. Barnett.

* * *

LEO COLEMAN who quit as Pete Walsh's assistant police chief when Jim Malone was beaten is working in the office for the Philadelphia Company, and Joe Dye, who was a police lieutenant not so long ago, is a house sleuth at the William Penn . . . For some reason or other, marriage licenses in Allegheny County are issued by the clerk of nothing less than Orphans Court . . . Harry Keck, the fight man, still doesn't know that the puzzle Lou Noyes, the Dormont garage man, handed him was simply two cotter pins joined . . . You can get as high as $1.50 for your

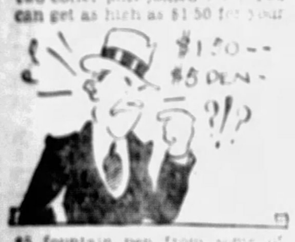

$5 fountain pen from some of the brokers . . . Ernest Trefow, the boss at Highland Park Zoo, refused to answer the phones on April Fool's Day because too many people call for Mr. Lyon or Mr. Campbell . . . George Tyson, Warner Brothers' praise agent, suggests something different, with an anti-beauty contest for men.

* * *

The Switzerland Cheese Association says Pittsburgh answers for more than 276,000 pounds of it last year . . . Frank B. Miller, Greensburg coal man, reports the younger generation up there calls spats "shoe corsets" . . . Why, we don't know, but the Little Theater of Pittsburgh is trying to discover the Helen Kane, of Pittsburgh . . . Among other accomplishments, Dr. W. J. Holland, of Carnegie Museum, speaks Chinese . . . Follow us closely and you'll learn much, that, for instance, butterflies don't fly at night and moths don't fly in the daytime . . . The late Karl Eigenmann, curator of ichthyology, once offered to name a fish for a friend who helped him raise money for a fish expedition . . . And Ripley, the cartoonist, who'll prove it, is now in vaudeville, too . . .

Will Rogers Says:

BEVERLY HILLS, Cal., April 12.

BEEN reading Mr. Coolidge's article. Told about me knocking Senate. Why he started in where I finish. Said his prestige would not allow him being a senator, that when he was elected governor 12 years ago he stepped over their heads. And he certainly wasn't going to go backwards. When those guys hear that a governor is higher than a senator I want to hear 'em howl.

Mrs. Gann can't be accused of being the only one that brings up social precedence. Calvin is trying to uphold his place at the table, too. I'd like to see some hostess try and seat the governor of Utah above Borah. Wow!

Yours,

WILL.

Anna Q. Nilsson Recovers From Injuries and Goes Swimming

By DOROTHY HERZOG

HOLLYWOOD, April 12.

ANNA Q. NILSSON'S many friends will be delighted to learn that Anna is herself again. She has been a semi-invalid since that fatal fall off a horse, a year or two ago. Said fall resulting in a bad break to her hip bone. A short while

Anna Q. Nilsson

ZANE GREY COWBOYS PLAY SANTA CLAUS IN STANLEY

By GEORGE SEIBEL

Cooper's Indians are all dead but Zane Grey's cowboys have inherited their chivalry and Christian virtues. Which is proved by "The Light of Western Stars," a Zane Grey picture which began to talk at the Stanley Theater yesterday.

Richard Arlen is the most chivalrous and virtuous of all the cowboys though we see him on a wild spree as the picture opens. Then he kisses Mary Brian against her will, but gets sober and heroic as soon as he hears she is the sister of his best friend who has been shot by an unknown bad man.

THAT'S THE DIRTY DOG!

We know who did the murder as soon as the dirty dog shoots open a can of tomatoes with the same size bullet. Then it's only a question of time till Richard Arlen gets him after a knock-down-and-drag-out fight.

A stampede of horses, coyotes howling to the moon, and a lasting gun fight to defend Mary Brian's home against seizure these are among the thrilling incidents that enter into the story. Richard Arlen has permanently reformed by this time and is almost as active in playing Santa Claus as Harry Green.

Harry Green as a tin peddler is by far the best thing in the picture. The scene where they sell his pants is uproarious comedy.

AMUSING TIN TYPES

Charlie Hill is the guest master of ceremonies and the revue is called "Tin Types" which means mountainous bustles and a suds-blowing scene in a prehistoric bar room. But Llora Hill by her fine vocalization and comedy byplay won warm applause, while the Lassiter Brothers with very ludicrous acrobatics were another bright spot in the bill.

Three skating marvels, Bernie Armstrong's organ and singing lesson, David Broudy with his orchestra and a dozen Dorothea Berke Girls completed the entertainment, which was pleasant if not thrilling.

FURIOUS PAPA

THIS story professes to be true but, of course, where there's smoke there's flame.

It concerns Carl Laemmle, Jr., Lewis Milestone and "All Quiet on the Western Front."

Peace the studio received simply unbearable from the New York office demanding a print of this war film. Director Milestone however hadn't decided in some instances just which of takes of the scene he would use. Junior endeavored to persuade Milly to hurry. Milly took his time.

In desperation, and as his argument supreme Junior is reported as turning to Milestone:

"You better make up your mind or my papa will be furious at you!"

LINGUISTIC TOUCH

SCREENALITIES: Primo Carnera, the Italian hulk, has come and gone, having knocked out a terrified Negro opponent who was almost too scared to fall . . . Linguistic touch: W. S. Van Dyke, director of "Trader Horn," discloses that a "knockout" in Swahili is "kala." Likewise "Alfonzo" is something else again, as a cop. . . . She was a pleasant young thing who didn't like Buddy Rogers because so many girls chased after him . . . good for Buddy, she's the exception to the rule . . . Kay Francis is the modest one crediting her celluloid success to the fact that she got some swell parts . . . Lilyan Tashman was too busy to play . . . Irvin Willat, Billie Dove's husband, from whom she is separated, is in England and may direct a talky there . . . Years ago Bill Beaudine megaphoned an unknown lad, Ben Alexander, in a film yclept "Boy o Mine." First National may remake this un as a talky. Being almost a six-footer now, Ben won't be the title role . . . Kinda tough sledding today.

MOVIE CLOCK

HOUSE at which feature photoplays begin in first-run houses are in accordance with the following time schedule:

PENN: "The Locked Door"—10:04, 11:39 a. m., 2:29, 5:16, 8:05 and 10:33 p. m.

STANLEY: "Light of Western Stars"—11:45 a. m., 2:05, 4:25, 6:50, 8:10 and 9:25 p. m.

WARNER: "The Benson Murder Case" 10:15 a. m., 12:15, 2:15, 6:15, 8:15 and 10:15 p. m.

ALDINE: "Men Without Women" 10:41, 12:58, 3:15, 5:32, 7:49 and 10:04 p. m.

ENRIGHT: "The Phantom of the Opera"—1:57, 4:18, 6:03, 8:24 and 10:19 p. m.

HARRIS: "It's a Great Life"—1:31, 4:07, 6:42 and 9:17 p. m.

SHERIDAN SQUARE: "Alias French Gertie" 1:47, 3:41, 5:35, 7:29, 9:23 and 11:17 p. m.

THREE BIG HEADLINERS!

You have lots of time to read on Sunday. That's why you'll get a lot of entertainment and real enjoyment out of "Roping the News" by Will Rogers; "Once Over" by O. O. McIntyre and the "Confessions of a Private Detective" by Damon Runyon, in tomorrow's Sunday Sun-Telegraph, a symposium in wit, humor and wholesome philosophy.

STERN DRAMA STALKS UNDERSEA IN ALDINE

By MILDRED FILLMORE

"Men Without Women," dramatic and brawling drama of submarines and the men who man them, opened yesterday on the Aldine talk screen. It packs a thrill wallop.

The picture visions men shorn of the shams of everyday life. They are men face to face with death. They are trapped in a submarine that has been disabled at the sea's bottom.

One gets hysterical shouts about the vengeance of the Lord and tries to blow the place up with an explosive. Only the commander intervenes. He shoots the fanatic dead. Then he goes all to pieces himself. He is such a young lad, this commander.

Another writes a letter to his mother and engages in a flat fight with a fellow sailor who makes fun of his sentiment. Then there is one who spends his time carving a little wooden boat and floating it pathetically on water that comes seeping in from the sea without. Others content themselves with just staring, still others find time for the wisecracks. And many of them recall the women they have known—wives, mothers, sweethearts or, in some cases, just the girls in every port.

And outstanding is the wireless operator. Consistently he strives to get in touch with the world above the sea. But he never loses that roughneck sense of humor of his. All of the programs are lousy anyway, is his complaint as he deserts his apparatus.

But rescue comes for some of the men. And with it the film's biggest thrill. Living men go zooming as torpedos from the bottom of the sea to its top.

An excellent cast is featured. Its members include Kenneth MacKenna, J. Farrell MacDonald, Frank Albertson, Stuart Erwin, Warren Hymer, Paul Page and Walter McGrail.

Camera Question Box

The Sun-Telegraph's "Camera Question Box" each day will ask a question of public interest to Pittsburghers and will photograph those interviewed.

Today's Question: How do you think a system of four red traffic lights at busy intersections, halting all traffic and permitting pedestrians to cross streets while the lights are on, will work out?

Carl Long

CARL LONG, Carrick: I think that the best system to put into vogue would be a dual system, with the new lights along with the present system. Then we would be able to see how the matter would work out.

D. A. Cuthbert

DONALD A. CUTHBERT, Wilkinsburg: It's a good idea. At least it should be given a try-out. It is an experiment and has good possibilities. Maybe a lot of pedestrian accidents could be stopped.

Elmer Scholze

ELMER SCHOLZE, New Kensington: The time element must be taken into consideration. Would time be saved? Such lights might be efficient at some crossings and lose a lot of valuable time for traffic at other corners. What should be used is a system that speeds traffic up as much as possible.

Dr. Miller

DR. NATHAN MILLER, professor, Carnegie Tech: I'm not much in favor of any such system. The pedestrians have few rights now, and it seems to me that they should have fewer. That's exactly how I feel about it, but perhaps I'm a bit cynical in this respect.

L. McConaghey

LOUIS B. M'CONAHEY, Squirrel Hill: The lights, in my opinion, would hold up traffic at certain intersections, but would be advantageous at certain points, particularly along Liberty avenue. I don't think they'd work out all over the city.

Evan Jones

EVAN JONES, student, East End: The system might work out on busy corners. I'm sure it would save a lot of time and would prevent a lot of accidents. But then, in some cases, delays would result and the same situation we have now would exist.

Grayish

Richard Arlen has gone Gray on the Stanley screen. That is, he is featured in "The Light of the Western Stars," a Zane Gray story.

ROD LA ROCQUE GOES HOME-WRECKING IN THE PENN

By CLARENCE E. GRUNDISH

Eddie Leonard, oldtime minstrel man, is making an appearance on the Penn stage. And on the screen is a talkie, titled "The Locked Door." Incidentally, the hinges on this door are a bit rusty. What we mean is that the picture goes in for a lot of old melodramatics. In fact, some of its "situations" are as ancient as any of Mr. Leonard's minstrelsy.

But don't construe this as a reflection on Mr. Leonard. It is good to see him and his blackened-up face again. It is good to hear some of his old songs once more.

BEHIND THAT DOOR

Getting back, or rather behind "The Locked Door," we discover it is a picture whose big punch and title come when a husband shoots a man and then makes his getaway, locking the door after him. Behind that door, unknown to him, is his wife. She was a witness to the shooting. And she with all the feminine heroics at her command, stands ready to take the blame in an effort to shield her husband.

Rod La Rocque is prominent in the film as a young and wealthy waster, who goes about having affairs with this lady and that. And always he is the calm and gallant one. Even when a jealous husband gets in pursuit, this Don Juan doesn't become ruffled. When wrecking homes, he nonchalant, is his formula.

THE DUMBELL, ZASU!

Barbara Stanwyck, talented and charming, is there as the heroine, caught in the turmoil of a complicated plot. William Boyd is there as a husband who goes out dealing vengence on behalf of a friend, little realizing how his own wife will be involved in it all. And Zasu Pitts is there, the brightest bit in the picture, as a dumbell telephone operator she is a laugh every time she opens her mouth, and most of the time when she doesn't.

The stage show is titled "Southern Melodies." Aside from Mr. Leonard, it features Pat Henning, clown boy supreme, four Negro dancers, who display some new steps, and Bobby Gillette, who sings, works the banjo and operates as guest M. C.

With Walter Winchell On Broadway

NEW YORK, April 12.

LEGACY

SOME night when I am certain that the pain
Of losing you is strangely dead at last,
I will go out in search of love again
Despite the fevered warnings of my past;
It is not good for lads to walk alone
When moons spill silver on a ghostly street,
There is a challenge in the south wind's moan—
And I must trample down an old defeat.

Yes, I will find a maid as fair as you,
Blissfully keen to learn of Cupid's lore,
Oh, I am eager for that rendezvous—
I will be so much wiser than before;

And when she finds that love's a sorry game,
She will have no one else but you to blame!

—*Kid Kasanova.*

CONTROVERSY

THE quarrel here concerning the original collar man ends with this reportorial fact. Joseph C. Leyendecker made the first illustration for the collar firm which has been getting too much free advertising in this corner, and his model was Charles Allwood Beach, who has a certificate from the collar company to prove it.

"O. K."

And the controversy over "O. K." should cease with this. The first known use of O. K. appears in the court records of Sumner Co., Tenn., October 6, 1790. On that date, according to George W. Stimson's book of knowledge, Andrew Jackson "proved a bill of sale which was O. K." It is thought what appeared to be O. K. in the record was a poorly penned O. R., which was the abbreviation used for Ordered Recorded.

MERCILESS TRUTH

THE committee in charge of Heywood Broun's monster benefit show at the Imperial at midnight tonight for the unemployed were gagging about this and that when a newspaperman said:

"Do you know that the Old Man's Home hasn't one columnist in it? I wonder why."

"Because," was the retort natural, "they don't live that long."

REASON ENOUGH

One of the Broadway girl-fiends amazed some of us last night when he refused to be introduced to a pretty chorus girl. He later explained:

"I haven't met or gone out with a girl for months and I took an oath I wouldn't bother with any of them until after the first of November."

"What's your reason?" he was asked.

"Because they all have their fur coats bought by then."

BALANCE

I ever a lad was a wastrel
That self-same lad is I;
I've spent my time in taverns
Since first my throat went dry.
My gold on any trifles
I had no need to buy.
If ever a lad was a failure
That luckless lad is I;
Yet I have had such rapture
As pass the victors by;
And times far out of number
I've reached and touched the sky.

—*Don Wahn.*

BY WAY OF REPORT

A READER wonders if he can believe all he reads in the newspapers.

"I was deceived into believing," he writes, "that Fannie Hurst and her husband dwell on the 'Fannie Hurst plan,' meaning that they occupy separate apartments and only breakfast with each other now and then. But I have seen them together frequently recently, so how come?"

That gag was started many seasons ago by a magazine editor who had confidence in the then unknown Miss Hurst. He decided to make her internationally famous with her first article and gave out that fable to the press, which fell for it harder than a Carnera opponent. As a matter of fact, Jacques Danielson and Miss Hurst are devoted to each other and are better described as "inseparable."

INCIDENTALLY

SPEAKING of Fannie Hurst and her devoted husband recalls the time they promoted tickets for the Ruth Snyder-Judd Gray murder trial in Queens County. That trial attracted tremendous crowds and many a newspaper representative was crowded out of his chair by crashers who fought and clawed to get into the courtroom. Influential citizens pulled strings to get an admission ducat, and failed, but Miss Hurst and her husband, who were supposed to "see each other only now and then," walked out of the place in a huff when they discovered that their respective seats were in different parts of the room.

PUN MY SOUL!

And Izzy Elinson can make up a sentence containing the word "Ceremonies" like this: "Are you his brother?"

"No ceremonies friend."

THE ART OF LOVE

ACCORDING to Philip R. Davis, A man must never let a woman be sure of his fidelity but by a like token must he never let her be sure of his infidelity . . . Let no man seek to win a woman by gift for there are those who can outpurchase him . . . Never disparage another man's powers, because you awaken her curiosity as to your reasons, which may be based on the feeling of inferiority. Rather praise men you fear . . . A woman's indifference is her stock in trade. If you let it spur you on you play into her hands.

MR. ZIEGFELD COMPLAINS

"I read your column with interest," westernuniens F. Ziegfeld from Palm Beach, "and you certainly dig up advance news. I am only going to Hollywood to protect my interests on the 'Whoopee' film. After 'Whoopee' I have no more interests with Goldwyn. I will have my own company, as you pointed out. It will be a billion dollar company. But you must be wrong about B. C. taking Evelyn Laye away from me. She doesn't even dream of appearing for any other management. You must have got that gossip on Broadway and he probably backed it up. All in face of fact I let him have Donahue. That's what's the matter with the theater. Bums in it."

(Copyright, 1930, Daily Mirror, Inc.)

BEBE DANIELS, LYON AND DUNCAN GIRLS IN NEW FILMS

Two new talk films open here today. These are "Alias French Gertie," the Sheridan Square booking, and "It's a Great Life," the Harris feature. Bebe Daniels and Ben Lyon are featured in "Alias French Gertie," which is a crook drama. The Duncan Sisters head the cast of "It's a Great Life," which is heralded as a screen musical comedy.

"The Benson Murder Case," starring William Powell, opens its second week in the Warner today.

Hugh Banks returns to the Pitt next week for the leading role in "Charlie's Aunt," the latest George Sharp presentation.

"Strange Interlude," Eugene O'Neill's nine-act drama, will begin its final week in the Nixon Monday night.

Monday morning, in the Alvin, the seat sale will open for the return engagement, Easter week only, of "Journey's End," R. C. Sherriff's war play. This time it will be presented by the Eastern company, in which Richard Bird and Henry Stephenson are prominent. Matinees will be Wednesday and Saturday.

Ben Pollack Here For One More Week

Ben Pollack and his orchestra will begin their third and final week Monday in the Nixon Restaurant. Following Pollack will be Hal Kemp and his collegiate Hotel Manger Orchestra, who will come to the Nixon Restaurant under the management of the National Broadcasting and Concert Bureau.

ENRIGHT PICTURE FLAT WITH CHANEY DUMB; STAGE PEPPY

By HOWARD L. BROWNING, JR.

With a few changes, "The Phantom of the Opera" showing in the Enright is the same picture in which Lon Cheney appeared some years ago. A good dose of trick photography, with its effective distortion of perspectives, which so well brings out the outstanding angles in many movie shots, is a big help.

The much-ballyhooed voice and sound addition falls flat without Chaney's speech. It is distractingly incongruous to have the whole cast speak except the lead, whose remarks appear in black and white. It might be argued that mystery is heightened by silence, if Chaney spoke not at all.

RIO BROTHERS WIN

The Rio Brothers ran away with the house in an unusually clever specialty dance. The Friday matinee crowd was not content with two encores from the Rios. Their applause couldn't be stopped by orchestra or ushers until Jay Mills explained, nearly five minutes after they exited, that a crowded bill would not permit further encores.

Earl Levere, smart cracker, pleased everyone with a succession of jokes, most of Scotch odor. His time moved faster than it might—the audience seemed to like him.

EFFECT OF HEAT

The chorus was attractive as ever but, like the rest of the stage show, probably felt the heat wave beating down on them. The spirit, the enthusiasm that makes stage shows entertaining was not shown in liberal doses at the opening performance.

Mills, announcing his departure for the Earle Theater, Philadelphia, in two weeks, sang without a meghaphone something about "Should I"—words by Mills. The back of the house could hear it better, enjoy it more, with the ol' meghaphone.

And the Sun-Telegraph-Stanley-Warner yo-yo took a bow.

Life is much more worth while living in a home of your own. See the homes offered for sale in Tomorrow's Classified Ads.

Wrecker

Rod La Rocque is a gallant who creates turmoil in households on the Penn screen. He has a way with him in "The Locked Door."

FILMLAND.

R-K-O SHERIDAN SQUARE
A MONTH AHEAD DOWNTOWN
BEGINS TODAY
'Girl of the Port'
WITH
SALLY O'NEIL
Seething Drama of Young Love
They Learned About Women From Her.
She Hated With a Vengeance and and Loved Without Bounds.
'Girl of the Port'
WITH
SALLY O'NEIL
A RADIO PICTURE

NOW PLAYING HARRIS AT 3 THEATRES
MT. OLIVER · ETNA · HARRIS · CAMEO · PHONE · WM. PENN
R-K-O VODVIL
—AND—
DUNCAN SISTERS
—IN—
"IT'S A GREAT LIFE"
CONRAD NAGEL
KAY JOHNSON
LOUIS WOLHEIM
—IN—
"SHIP FROM SHANGHAI"
GRETA GARBO
—IN—
'ANNA CHRISTIE'
(SHE TALKS)
"MURDER ON THE ROOF"
J. HAROLD MURRAY
—IN—
"CAMEO KIRBY"
Near Amos 'n' Andy
EACH NITE, 7 O'Clock
ALL HARRIS THEATRES
THRU MAJESTIC RADIO
HAMBURG BROS.
963 LIBERTY AVE.

FILMLAND.

Today WARNER BROS. THEATRES
ROWLAND — RICHARD ARLEN in "BURNING UP"
LIBERTY — GRETA GARBO in "ANNA CHRISTIE"
REGENT — Dorothy Mackaill in "Strictly Modern"
CHENLEY — CONRAD NAGEL in "Thirteenth Chair"
MANOR — RICHARD DIX in "LOVE DOCTOR"
ARSENAL — EVELYN BRENT in "Slightly Scarlet"
PLAZA — Helen Morgan in "Roadhouse Nights"
BELMAR — Charles Ruggles in "Roadhouse Nights"
RITZ — Conrad Nagel in "DYNAMITE"

AMUSEMENTS.

Shubert Pitt — Mat. Today 2:25 — Tonite at 8:25
GEORGE SHARP PLAYERS Present
BERTON CHURCHILL in "ALIAS THE DEACON"
NEXT WEEK
'CHARLEY'S AUNT'
Great Comedy Classic
NIGHTS, BEST SEATS $1.00

Shubert ALVIN — Tonight 8:15 — Mat. Today, 2:15 — Last 2 Times
Lawrence Schwab and Frank Mandel's World's Greatest Musical Romance
"THE NEW MOON"
100 GOLDEN VOICES
Season's greatest musical with great cast intact, etc.
CHARLOTTE LANSING | GEORGE HOUSTON | ROSCOE AILS
Tonight: $1, $1.50, $2, $2.50 and $3
Mat. Today: 50c, 75c, $1.00, $1.50, $2.00 and $2.50.

"BIGGER AND BETTER THAN EVER"
KENNYWOOD Opens Tomorrow
NEW FEATURES AND AMUSEMENTS
DANNY NIRELLA AND HIS BAND
GALA FIRST DANCE SAT. EVE., APRIL 19
COMMENCING MAY 10
PARK OPEN DAILY WITH PICNICS AND BIG FREE CIRCUS ACTS

NIXON — TONIGHT 5:30 Sharp
Dinner Intermission, 7:40 to 9
SEATS AT BOX OFFICE
FOR EVERY PERFORMANCE
THIS WEEK
THEATRE GUILD Inc. PRESENTS
EUGENE O'NEILL'S 9 ACT DRAMA
"STRANGE INTERLUDE"
SEATS TODAY FOR NEXT WEEK
3rd WEEK
POSITIVELY
LAST WEEK

LOEW'S UNITED ARTISTS
PENN — NOW!
The LOCKED DOOR
With Barbara Stanwyck, Red LaRocque, William Boyd, Betty Bronson
ON THE STAGE
EDDIE LEONARD
IN PERSON with
SOUTHERN MELODIES
Featuring Bobby Gillette, Pat Henning and Broadway Cast including Chester Hale Girls.
ALDINE — 100% All Talking Picture
What Do Men Really Think of Women?
MEN without WOMEN
With Kenneth MacKenna
One moment of roaring gusty mirth — The next, grim tragedy—
Prices Matinees 35c Nights 50c

GARDEN — RICHARD DIX in "THE LOVE DOCTOR"
TRIANGLE — EAST LIBERTY — ROB CUSTER in "THE OKLAHOMA KID"
BRUSHTON THEATRE — TODAY—Chas. King, Bessie Love, in "CHASING RAINBOWS" — Brushton Anniversary
KENYON — OLIVE BORDEN, LLOYD HUGHES in "HELLO SISTER"

WARNER THEATRES
STANLEY — Seventh and Liberty
COME TO THE ROUND-UP NOW!
All Your Favorite Stars Are Here! Paramount's Stampede of Love and Laughter!
ZANE GREY'S
'The LIGHT of WESTERN STARS'
with Mary Brian, Richard Arlen, Harry Green, Regis Toomey, Fred Kohler, "Sunset" Wilson
On the Stage
CHARLIE KILL
in Warner Publix
"TIN TYPES"
25c to 1 PM
ENRIGHT — Penn and Beatty
NOW Running Pittsburgh's REMADE! REBORN! Doubly Wild, Weird, Wonderful
IN SOUND
"The PHANTOM of the OPERA"
with LON CHANEY
A Story That Will Live Forever!
On the Stage
JAY MILLS in "STUDIO BLUES"
and Big Cast
25c to 1:30 PM
WARNER — Formerly Grand
Thrilling Crowds!
S. S. VAN DINE'S Story of a Wall Street Murder!
"The BENSON MURDER CASE"
With WILLIAM POWELL as PHILO VANCE
Paramount's Chilling Drama
Mystery of the Stock Market Crash!
—Also—
ANN PENNINGTON in Vitaphone Variety
"HELLO BABY"
25c to 1 PM

To Live in Glass House

MRS. WORD LEIGH, former stage star is to have a sunny winter home. A "glass house" similar to the one she owns at Nyack, N. Y., is to be built.

Magazine and Fiction Page

Ground Sinking a Puzzle

SINKING and other movements of the ground above mines is little understood, says a report to American Institute of Mining and Metallurgical Engineers.

CHICKIE

By ELENORE MEHERIN

(Continued from Yesterday)

Chickie Depressed After Seeing Moving Picture

CHAPTER LVIII.

SHE seldom dropped in on Mary these days. She was afraid of her questions.

One night they bumped into each other as Mary was leaving her mother's. Mary said angrily, giving little Edward's go-cart a vigorous push: "Walk a ways with me, Chickie." Then abruptly: "What's this I hear about you?"

Trifles like that filled her with alarm—a random look, a word. Now she was cold; shocked into silence.

"Oh, it's true, is it? Pardon me for butting in."

Breathless, Chickie snapped: "Have sense! What in the world are you talking about?"

Mary flared about, stopping short: "You, Chickie Bryce! Nobody else! Nice thing that your friend, Janina Knowles, can tell it to me. After all these years!"

Belief like the soft evening breeze touched the hot burn in her mind. She tucked her arm in Mary's: "Let's have it, old dear. I don't know what you are ranting about."

"Oh, no! But I didn't look for a slap in the face like this, Chickie. That one's going to stand up with you! Well—it's your own business, but I'm here to say it's pretty raw. I may be a dub and all that, but I guess I could scrape the wherewithal to buy a decent gown. And if I'm not thin enough to walk before you I could starve between now and June. Well—laugh? Oh—awfully funny, isn't it? But don't think I'll get over it in a hurry, either. Perhaps that's why you've given me the out for the last few months. Well, you don't get away with it, that's all!"

She was almost running now—her dark face crimson. Chickie burst out laughing. When she tried to speak, she laughed again, half with relief, half with hysteria. Finally, she said: "Sweet Mary. Lovely Mary!"

Mary bit her lips together.

Denies Janina's Story

Chickie said amiably: "I do not know what Janina can have told you, but it's not true."

"Well, that will be about enough from you, Mrs. James Edward McPike! Step off your perch. If Janina gave you an ear full, she had her fun out of it. She made it all up."

Mary glanced at her, unbelieving. At length she said: "You love this Barry Dunne, don't you, Chickie?" You're wild about him? You've just about given up everything for him?"

Mary went on ruthlessly: "And I suppose you've let yourself care so much that if anything should come between you now you'd be heartbroken?"

Chickie had a sudden wild impulse to say: "Yes—that's true, Mary. Nothing dare come between us now. What do you think of that?"

She fancied Mary's face getting dead and white; Mary's mouth dropping. Would Mary turn from her? Would Mary think it so monstrous? She wanted to know.

This thought often seized her. If she were to tell, would she be left without a friend in the world? And all these that loved her—Jennie, Jonathan, Jimmy—even Mary would freeze her from their hearts?

She asked Mary almost this very thing the next evening. Barry happened to be working. So she and Mary went to a movie. It was Chickie's only chance to see her favorite stars, because he hated movies and always fell asleep when she did prevail on him to go.

The play had as its central character a girl deserted by her lover. Watching a thing like this brought a faintness over her; thinking of it afterward worked her to a frenzy.

Chickie Cries

She sat forward, taut, feverish. When the girl pleads with the man, clinging to him and he puts her coldly away, Chickie began to cry. Mary leaned toward her: "Only a picture, ole thing—save the weeps!"

She laughed. But she wished piercingly that she was alone; that Mary had not seen.

When they pushed out with the crowd into the garish lights of the vestibule, the jostling, the noisy talk and laughter of the people about her sounded stupid and boisterous. She took Mary's arm. "Let's hurry."

Mary tittered: "Heavens, Chickie, you're sentimental!"

"Well, I suppose so. It gets my goat in these pictures that the man is always the one who grows tired."

Mary shrugged. "Oh, pictures or life. Chickie, men are footloose, you know."

"But why should a man cease to care any more than a girl?"

Mary considered this a long time. "Well, I believe that women also get tired, but they are afraid to let go for fear they'll go down and down. They look on the man as a kind of lifesaver, a protection. The man knows he has nothing to lose by getting tired; but the woman has, or she thinks she has. It's the same thing."

"You're talking old-fashioned, Mary. In this day and age a girl doesn't think anything of the kind. She knows it's no worse for her to do things than it is for a man."

Mary sniffed. "Oh, kid yourself! We're the same dumb beasts today that we always were. And there won't be any escape till they turn us out by a new pattern. That doesn't seem very near. If there's any paying to be done, it's still little Eve that does it. Married or single, the woman's the goat!"

Mary Expresses Views

"Well—but when you come right down to it, Mary, what's so wrong about it that she should have to pay? I mean, what's wrong about a love like that in the play? Isn't it silly to call one emotion holy just because a few words are said over it; and the same emotion a crime because these words aren't said?"

She felt Mary's arm tremble; fear raced through her. What was the matter with her? Crazy—Mary would guess.

Mary said: "It's a great deal more than just the saying of a few words, Chickie. It's the whole intention to accept responsibility. And even if you say that kind of love isn't wrong—well, it's stupid. Why should a girl take a chance when the odds are all against her? If she has any brain at all, she doesn't need to."

Chickie cried out impatiently: "Mary, don't be so smug! As though love stops to figure like that. You know it doesn't. But, anyway, the odds don't seem to be against the girls today. They get away with them pretty cleverly. And if they wish to marry, they do! The men don't seem to mind."

"Bunk, Chickie. We don't hear all of the cases. It's my opinion that man hasn't changed much in the last century. Let him have the gains without the pains and you won't find him two-timing to Lohengrin!"

Chickie felt that a flame whipped up and hit her in the face. But she laughed: "Not much of a recommendation for the dear men, and you such a beloved wife, Mary!"

Chickie Depressed

She hurried down the street. Dizziness whirled about her. Rounding the corner she leaned against a garden rail, wiped her face. It seemed to her that her ideas were falling about her like blocks that a child has unsteadily builded into a tower.

She said to herself: "Mary doesn't know! What does she know?"

But she went into the kitchen and sat on a box. When Wildie, yawning and slow, crouched at her feet she pulled him up, his head on her shoulder. She whispered, "Hush, Wildie." When he licked her face he seemed to know the tears, or she fancied that he did because of the eager devotion in his eyes. It made her cry.

All the next day she was depressed. She identified herself with the girl in the play. She imagined Barry the hero, looking at her coldly, putting her off when she clung to him. The sense of desertion laid hold of her.

By 5 o'clock she was excited . . . a still, deadly excitement. It drove her; made her half wild. When he met her in the alley she turned this on him. And in a moment the thing was beyond her control

(To be Continued Monday.)

(Copyright, 1929, by Elenore Meherin. Distributed by King Features Syndicate, Inc.)

"NOTHING UP HIS SLEEVE"

DRAWN BY Nell Brinkley

"NOTHING up his sleeve" indeed, for the champion sleight-of-hand artist of all times and places is as naked as a young birch tree in the spring. He has no sleeves, or other impediments, no collar, no tie, and his entire skin-space is infant-size, impossible to conceal a water-fall of red roses upon!

Nevertheless he manages. He produces wonders from nowhere. He colors the entire world any tone he pleases, with a flourish of his fat hand. Before the eyes of his admiring villagers he can cause Winter to turn to Spring; a bed of violets to replace a snowbank in the time that it takes to look into the eyes of your sugar and say "Je t'aime!" He can turn a fire-escape under the moon into a rustic landscape for a fleeting moment of magic. He can make a country lane an avenue in the gardens of Paradise, the flowers to sing, the "stones to speak," the clouds to be peopled with the black-eyed houri of fairy-tales.

He can make a tiny man into a big one for some doting maid. He can turn mousey hair to gold, and take pounds off the plump damoselle for some honest young man. Sometimes, and isn't it lovely, the maid and the honest young man never see one another again with the eyes of the rest of the world!

And 'round him while he works his wonders in the villages of the world, bright eyes watch and grow brighter. Red lips smile and grow more red. "Isn't he a wonder! How does he do it?"

Nothing up his sleeve indeed. No sleeve. No vest. Candid eyed if ever any one was. He must be the wizard of wizards, the mightiest magician of all magicians.

And yet—there is always someone to drift by, while love is working his most marvelous magic, to drift by and say, aloud, "faker!"

—NELL BRINKLEY.

Love's Reawakening

Continuation of Loves Awakening

By ADELE GARRISON

Mrs. Tice Tells More of Farmhouse Burglary

"HAS she fainted?" my mother-in-law demanded when Mrs. Ticer slumped against me with the cry that her boy, Jerry, was to blame for the burglary at the farmhouse. "If she has, I'll help you get her to the couch. You can't hold her like that. She's too heavy. You'll go down yourself."

"I'm — not—fainting—" she gasped as she struggled to hold herself erect. "I never fainted in my life, although I guess I came pretty near to it just now. Let me go, Mrs. Graham. I'll just sit down by the door a minute and I'll be all right, or as all right as I ever can be after this. Oh-h!"

She sank into a chair, her voice trailing pitifully. I leaned toward her with a gesture of protest.

"I've got to tell you," she said. "But I'm sure of one thing. Jerry never knew what the man was up to, or he'd never have told him what he must have. But that hain't much of any excuse for him, for I told him plenty. If he'd minded me—but he didn't, and see what happened!"

"Why don't you begin with the man's first acquaintance with Jerry," I suggested after a pause which threatened to become a silence, "and tell us everything that annoyed you."

Mrs. Ticer heaved a huge sigh of relief.

"I suppose that would be the best way," she said. "Well! you see it was like this. The man was foxy at first, didn't ask any questions about the neighborhood, just made up to Jerry and Sam as if all the wisdom in the world was bound up in them, and he thought he could rub off a little if he kept close to them. Then after he'd got 'em so they was eating out of his hand, he began to talk about the old houses around here, said he was studying architecture on the side—hoped to be one some day and that he was interested in the 'interiors of different periods'—does that make any sense to you?"

"I think I know what he meant," I said.

"I guess he was interested in interiors all right," she commented, "especially the one of your folks' house. But the way he told it to Sam and Jerry, he could tell by looking at a house, just how the rooms was laid out inside. You know how Sam likes a bet."

I nodded, for everybody acquainted with good-natured Sam Ticer knows that he would bet on the number of flies passing a certain point in a certain time if he could find no other subject for a wager.

"Well! he bet with Sam that he could tell how the most of every house was laid out on the inside; Sam was to get a quarter for every room he guessed wrong. It was a queer thing, though, Sam didn't get many quarters, maybe one or two for each house. But that was enough for Sam. He'd spend hours going around with the fellow to look at houses that Sam knew the inside of like his own, then the fellow would sit down and draw the interior for him. It was creepy like to see how well he could do it.

"Then one night last week we was all sitting around the fire after supper, and the fellow says: 'There's one house near here that intrigues me,' he says. 'If I could draw the interior of that house without a mistake it would be my greatest triumph, because I know it must have been altered much since it was built. I mean the big farmhouse next to you. You know it pretty well, don't you?' "

My pulses jumped when Mrs. Ticer stopped. I felt as if I were drawing close to the actual presence of the mysterious burglar.

(Copyright, 1930, Newspaper Feature Service, Inc.)

Elaine And Her Ideas From Paris

(Copyright, 1930, International Feature Service, Inc.)

David has a way with sports dresses as this pale green with dots of beige and brown shows
She just had to have a hat that could turn scarf!
Elaine
4-12
And thought this odd shaped bag in thru colors had IT.
colors of glass all 'em!

Household Hints

Alum in the last rinsing water restores color to fading materials.

Bathing caps and other rubber goods can be kept fresh and new by giving them a "bath" in talcum powder, when dry, after use.

When making a pudding for boiling, place a piece of floured paper over the pastry before tying on the cloth. The cloth will come away quite clean and the paper is easily peeled off, whether the pudding is cooked in a basin or in a cloth.

The Marry-Go-Round

By HELEN ROWLAND

Why Is a Gigolo?

WHEN a popular New York actress admits that she had to hire a young man to escort her about to theaters and night clubs, "in order to avoid being mauled in taxicabs," it throws a brand-new light on the gigolo.

* * *

Up to now, there has always seemed to be a reason for everything — even red hats, white spats and confirmed bachelors—except a GIGOLO!

But, after all, he may be a blessing in disguise. His real mission may be not to make love to neglected women and save them from boredom, but to protect attractive women from the boredom of being made love to.

* * *

To a Tired Business Woman it might be real economy to employ a paid escort, who will take her where she wants to go, bring her home in time for her beauty sleep and treat her henna-tinted hairs with respect.

* * *

The saving in hairdresser's bills alone would be something if every dollar taxicab trip entitles a man to wreck your $2 marcel and $20 worth of orchids.

* * *

Some men appear to feel that it would be a breach of courtesy, or at least a blow to a woman's vanity, if they did not TRY to kiss her at least once on the way home.

* * *

The tender caress that was once equivalent to a proposal of marriage has now become merely an automatic little formality—just a part of the evening's program, like settling the check, tipping the waiter, or dipping your finger-tips into the finger bowls. (Hohum!) The kiss in the car has been reduced from a trilling adventure to a tiresome custom.

* * *

Just when, where or how men got the idea that a girl is flattered or thrilled by these casual maulings it is hard to discover. For, nothing hurts a normal woman's vanity worse than being taken casually.

Nothing BORES a woman so much as an automatic, denatured kiss!

* * *

When petting was a novelty there may have been some slight charm of adventure or surprise in it. But there is no kick in a kiss which is as confidently expected as the cranberry sauce with the turkey or the bills on the first of the month, and which contains about as much sentiment as a postcard from Florida.

Both girls and men assure me that they are bored to tears with this "old Spanish custom." Yet, every man thinks that a girl EXPECTS him to kiss her, and every girl seems to think that a man expects HER to "expect" him to kiss her. And neither has the courage to defy the formula.

* * *

A kissless world would be as flat as an egg without salt; but a kiss, without meaning or sentiment, is just the salt without the egg!

Correct Manners

By MRS. CORNELIUS BEECKMAN

A Telegram of Congratulations

DEAR MRS. BEECKMAN:

Will you please tell me what would be appropriate for a telegram to a nurse on the day she graduates? I. B.

THIS depends, of course, on how well you know her, and it is a bit difficult for an outsider to word a telegram without knowing this degree of friendship. But it might be worded something like this: "Every good wish to you on this important day, and all highest and deepest congratulations. May your life be full of happiness and success in this glorious work that you have so splendidly chosen."

Preliminary Greetings

DEAR MRS. BEECKMAN:

A says that it is proper for a gentleman to say, "How do you do?" first and "How are you?" next. B says a woman should say "How do you do?" first and ask, "How are you?" next. Who is right? S. S.

IT is the lady to whom the prerogative is given of saying first, "How do you do?" It is she who makes the acknowledgment of an acquaintance, who bows first, who say, "How do you do?" first and who first extends her hand to shake hands, if she wishes to shake hands.

Very Bad Table Manners

DEAR MRS. BEECKMAN:

Is it proper to eat cheese with a knife? A thinks he should take the cheese from the plate to his mouth on his knife—any kind of cheese? There has been quite a debate about this.

MRS. B. C.

THIS is very bad table manners—to take the cheese to one's mouth with the knife. If, for instance, the cheese is served with pie, the cheese should be eaten with the fork, as is the pie. If the cheese is served with crackers (say camembert cheese and saltines or hard cracker), the cheese is spread on the crackers, one mouthful at a time, and the mouthful taken in the fingers to the mouth.

(Copyright, 1930, Premier Syndicate, Inc.)

The Beauty Box

By HELEN FOLLETT

THERE is one good feature of the new fashions; they dress the wrists. Designers are stressing cuffs, which have been cut out of the fashion world for a number of years. Soft, lacey fabrics are kind to hands that are not beautiful. A tight sleeve with no finish at the wrists makes even the prettiest, daintiest hands less attractive.

THE pointed neckline of the frock detracts from bulk, slims down the plumpish throat, and makes the prominent bust less noticeable.

GIRLS who are determined to carry on the suntan makeup whoopee, are using a bronze shade, dark suntan, to which green powder is added. Rose tan is a brown that blushes slightly. Arabian is a shade that goes the old tan one better. Only dark brunettes can use it.

SOME of our petted darlings mistake posing for posture. They drape themselves over cushions and put hand under chin. Affection, Sally. Mustn't be did. Not nice.

How to Keep Well

By DR. COPELAND

Dress to the Weather

SEEING the first robin winging northward on the breath of spring conjures up thoughts of other things than the approach of warm weather.

For one thing it means more care in regulating indoor temperatures, so a uniform warmth pervades the house for the sake of the baby or young child in the home. It means also, that a child shall be warmly enough clad on the cool wet days when out of doors.

The sudden spring changes of weather bring with them the usual epidemics of colds and resulting ills. The slight cold may grow into a chronic one if care is not taken in time.

Young children think nothing of running out of doors without coat or hat. Content lies in wading in every mud puddle available. If there is a wet place anywhere in sight there the average child wends his way. You can't change human nature!

A child's cold should not be neglected. An habitually running nose may lead to worse things if it is not cured. Some children are very susceptible to changes from a warm house to the cold out of doors. The slight cold hangs on for some time. Such a child should have cod-liver oil perhaps for two weeks out of every month. This builds up his resistance to colds.

A delicate child should be dressed for the weather. The clothing should be warm enough on the cool days, and lighter clothing should be worn on the warm days.

A cold on the chest is one of the most common ailments of young children. Wetting the feet, exposure to cold and insufficient clothing, are factors that cannot be overlooked. They are dangerous for almost any child.

There cannot be too much said about the advantages of sunlight in the early spring and summer months for the growing child. The early summer days seem long, indeed, to the school child. He wants to get out-of-doors. Every moment of the time possible a child should be out in the fresh air and sunshine.

On the first warm days a child may be fretful and peevish. He should be carefully watched to see if there is anything serious the matter. If underweight, your doctor should see the child and tell you what to do.

An underweight child should have plenty of nourishing food, the best of milk, cereals, fruits and vegetables. Not only do these supply food, but they give him those vitamins so necessary to growth and energy. Not only must he have the out-of-doors and sunshine, but also plenty of rest as well.

Rickets in children is an ailment that begins with underweight. Before the trouble progresses, have your doctor pass judgment upon your child's diet and general health.

Extremes of weather, either hot or cold, should be a time of great care to keep children from "catching cold," or from becoming overheated. So in the warm days dress a child so he will be comfortable, and on a cold day keep him protected with plenty of warm clothes.

Horoscopes

Sunday, April 13

SUNDAY'S horoscope holds promise of flourishing mystical or spiritual matters, or success in all manner of curious or singular research or psychic experiences. The figure also heightens the musical and poetic faculty of a high order.

Those whose birthday it is may have a year of success in singular or intriguing affairs, but employment may give concern and money matters are hazardous. Avoid speculation and loans.

A child born on this day may have a leaning toward the singular or unusual, or may succeed through stratagem or diplomacy rather than in routine avenues of employment.

Monday, April 14

MONDAY'S astrological map holds augury of the breaking away of some old obstacles, but also hints of complications and problems of a personal as well as business nature. These may be heightened by irascibility or impetuosity. It would be well to be on guard as to the physical safety.

Those whose birthday it is are on the eve of a year of some personal as well as business complications and anxieties, which may be contributed to by a personal proclivity to rashness or impulsive actions or behavior. Care with correspondence and as to personal safety are enjoined. Some progress may be made by patience and diligence.

A child born on this day may be disposed to industry and application but may also be careless and indulgent in its personal conduct. He should be given firm training and discipline in self-control and discreet behavior.

ROUND TABLE OF BUSINESS

For Your Downtown Residence

HOTEL WILLIAM PENN

The recently doubled size and added facilities of Pittsburgh's largest and finest hotel make possible the offering of rooms and suites at monthly rates not hitherto available.

"Where the Memory of Beautiful Days Will Be Kept Bright Forever"

Allegheny County Memorial Park

Pittsburgh's Finest, Most Beautiful Burial Estate
(Now Under Construction)

"A Living Picture of Perpetual Beauty
Dedicated to Sacred Memories"

Write for illustrated booklet—no obligation

Executive Offices: LAW AND FINANCE BLDG.
Atlantic 9847

REFRACTORIES

FOR SERVICE IN ALL TYPES OF INDUSTRIAL FURNACES

HARBISON-WALKER REFRACTORIES CO.
World's Largest Producers of Refractories
FARMERS BANK BUILDING PITTSBURGH, PA.

"For Low Cost Hauling"

International Motor Trucks
½ to 5-Ton Capacity

INTERNATIONAL HARVESTER COMPANY OF AMERICA
5200 Penn Avenue Montrose 6670

MARION COAL & SUPPLY CO.
BUILDERS' SUPPLIES
COAL -:- COKE
4916 SECOND AVENUE Telephone: HAzel 0117-0118. PITTSBURGH, PA.

SALES—SERVICE—RENTALS

HUNTER MACHINERY COMPANY
DETROIT—GRAND RAPIDS—MILWAUKEE
ANNOUNCE PURCHASE OF THE WARD EQUIPMENT CO.
OF
6617 HAMILTON AVE., PITTSBURGH
CONSTRUCTION EQUIPMENT
Large Stocks, Service Shop, Mechanics and Parts
By
the Largest Firm of Its Kind in the U. S.

SCHENLEY APTS.

Finest Residential Group in Pittsburgh

A Few Choice Apartments Will Be Open for Lease May 1st

WE OFFER SERVICE AND EMPLOY 125 PEOPLE FOR THAT PURPOSE

CALL 5800 MAYFLOWER

VIRGINIA MANOR
Mt. Lebanon

Several attractive houses of varied design are open for inspection in this outstanding development at prices between $17,500 and $50,000.00.

SOUTHERN HILLS LAND CO.
Office Cor. Cochran Rd. and Parker Drive
Lehigh 3880

RIBBED STEELTEX LATH ... FOR PLASTER

. . . easily applied

BUILDS LIFETIME WALLS AND CEILINGS

Ribbed STEELTEX, for plaster, insulates against heat and cold . . . minimizes plaster cracking hazards . . . strengthens the framework . . . retards sound . . . moderate in cost.

Get the facts . . . write for FREE descriptive literature.

NATIONAL STEEL FABRIC COMPANY
Union Trust Building — Pittsburgh Steel Co. — Pittsburgh, Pa., U.S.A.

INGOT OUTPUT DOWN IN MARCH

Current Rate Estimated At Between 77 and 79 Per Cent of Capacity

By B. E. V. LUTY

The average rate of steel ingot production in March, as shown by the official report this week, was only 2.7 per cent under the February rate, while it was 18 per cent over January and 42 per cent over December. Production of Bessemer and open-hearth ingots in the quarter is given at 12,143,406 tons, and adding a standard allowance of 1 per cent for electric and crucible ingots, reported annually but not monthly, makes 12,265,000 tons as the total for the quarter, confirming the forecast of 12,250,000 tons made in this report a week ago.

The recession in steel production which began about the middle of February was quite contrary to seasonal precedent and coupled with the smallness of mill backlogs, gave rise to unfavorable predictions for the future. These have not been verified, as the recession was slight and did not last long.

CURRENT RATE

The current rate of steel ingot production, all grades, is probably about half way between 160,000 and 165,000 tons per working day, or say 77 to 79 per cent of present capacity, estimating capacity at 4 per cent over the last official finding, which was for December 31, 1928. If this rate were continued for the remainder of the year, 234 working days after April 1, the year's total would just about equal that of 1928, would be 3,000,000 tons above any preceding year and less than 10 per cent under last year. That would be much better than was expected last December.

The Steel Corporation's report of 90,905 tons' increase in unfilled obligations during March was very favorable. In the last six years March showed an increase last year only, the other five years showing March decreases. It may seem curious to the uninitiated that there should be general comment on the smallness of mill backlogs at the present time, when the Steel Corporation reported as of April 1 unexecuted obligations 4,570,653 tons, which would be equal to four months of shipments at 80 per cent capacity, now about 55,150 tons per working day in steel products for sale. These are obligations of the seller rather than of the buyer, and include contracts. Some may not be specified against, others involve shipments date at various times in the future, against construction jobs, and some export tonnage is booked far ahead.

TREND FIRM

Mill backlogs, in the form of actual shipping orders, are relatively light, much lighter than at this date last year and year before, but circumstances are very different. Then buyers were afraid they would not receive desired deliveries and that prices would advance. Now they are certain they can lose nothing by waiting until the last moment to buy. Thus the lightness of mill backlogs, which are almost wholly in rails and in steel for structural fabricating and freight car building, is not in itself any evidence that steel production will decrease. A month ago, on the ground of light backlogs, a lower rate of production was expected for the present time than now exists.

There are no downward trends in steel requirements at the present time and there are some upward trends. This prospect covers only the next two or three months. Annual rail orders will be largely filled by July 1, freight car orders will maintain present car building for about that length of time, and fabricated structural steel business extends somewhat farther.

PRICES DOUBTFUL

Two upward trends are particularly to be noted. The automobile industry has called for about 10 per cent more steel to be delivered this month than last, which is not much, as the tonnage last month was light, but it is something and prospects are that heavy automobile production will come later this year than usual. In the last six years the average date of peak production has fallen late in April. Also there has been a sharp increase in demand for standard pipe, which had been decidedly light, while line pipe business is now beginning to count.

Steel prices on the whole do not seem to be in secure position. Doubts are entertained whether the open market lately quoted on bars, shapes and plates, 1.80c to 1.85c, will hold as to the major part of the tonnage, and sheet market is not firm at openly quoted prices, and some new low prices are reported on nails.

Better Tone in Flat Glass Market

There are mixed tendencies in the flat glass business, according to National Glass Budget. At this writing, however, conditions have not so shaped themselves as to be of sufficient value to determine what the outcome will be. Leaders in general lines of business see but little improvement so far this year. They are of the opinion that market conditions will move along slowly until midsummer is past. A much improved situation is anticipated for the last half of the year. In some lines of industry there has been a further recovery in business in the last month.

The demand for window glass continues to increase slowly with market conditions showing a firmer tone. Production remains at a very low figure and little change in the factory output is anticipated until warranted by new business. Producers are a little more particular as to the price at which orders for certain grades are booked. This statement applies particularly to "bargain glass" that had been moved out of the manufacturers warehouses at a ridiculously low price. In a number of instances very low quotations have been withdrawn.

EVERY third person in the United States over 65 years old is dependent. Put your money in trust and avoid probable misery in old age.

Free booklet on problems of your estate.

We welcome the opportunity to serve you.

Capital and Surplus $60,000,000.00

THE UNION TRUST COMPANY OF PITTSBURGH
Fifth, Grant, Oliver and William Penn Place

New Classes Now Being Formed

Call, Write or Phone for Details

PITTSBURGH SCHOOL of ACCOUNTANCY
Law & Finance Bldg., 429 Fourth Ave.
ATlantic 0923

56 Years' Service

BUSINESS FURNITURE COMPANY

BANK AND OFFICE EQUIPMENT
WOOD AND STEEL
810 Liberty Avenue Atlantic 5877

Fabricators of Steel Material Towers, Sidewalk Bridges and Scaffolding

AMERICAN TUBULAR ELEVATOR COMPANY
4700 SECOND AVE.

USE
GREEN BAG CEMENT
on the next job

This better cement is meeting with the unqualified approval of Architect, Contractor and Home Owner. It is a wet-process cement of highest quality and may be counted on to give satisfactory results.

Among the outstanding advantages of Green Bag Cement are: High early strength, high ultimate strength, consistent uniformity and excellent workability.

Sold by all Dealers

BASIC PRODUCTS COMPANY
Oliver Building, Pittsburgh, Penna.
Neville Island, Pa. PLANTS Kenova, W. Va.

HOUSING 4,000 PERSONS

"CITY" OFFERING MOST OF WORLD'S COMMERCIAL AIDS

The William Penn Hotel, described as a "city in itself," capable of housing 4,000 persons, and offering most of the commercial facilities of the outside world under a single roof.

BUILDING GAINS HERE

March contracts for building and engineering projects in the 37 states east of the Rocky Mountains reached a total of $459,119,000, according to F. W. Dodge Corporation. This was the largest monthly total since August of last year; it registered the full seasonal increase of 45 per cent over February of this year, and it was only 5 per cent under March, 1929. Contracts in December, 1929, were 27 per cent under December, 1928; each succeeding month of this year has lessened the spread between current contract volume and that of a year ago. This year's first quarter contract total has amounted to $1,100,147,200, being approximately 12 per cent behind the corresponding period of 1929.

As in the case of the two preceding months, March awards for the construction of public works and utilities, totaling $105,349,800, led all other types at 23 per cent of the total. Contracts let for residential buildings amounted to $101,491,600, or 22 per cent of the aggregate; awards for commercial structures totaled $80,001,500, or 17 per cent, and lettings for industrial construction amounted to $74,332,600, or 16 per cent.

Contemplated new work of all kinds reported in March amounted to $732,735,900, compared with $780,209,400 reported in February, and $886,075,100 in March of last year.

The Pittsburgh district (Western Pennsylvania, West Virginia, Ohio and Kentucky) enjoyed increases over both the preceding month and the corresponding month of last year in building and engineering contract awards during the past month. The March construction total amounted to $73,519,600, compared with $44,135,200 for contracts let in February, an increase of 67 per cent, compared with the March, 1929, record of $52,965,900, the gain was 39 per cent. Total awards since the first of the year in this territory have reached a sum of $155,332,600, which was only a decline of 3 per cent from the same period in 1929.

RAIL WAGES AT 1920 PEAK

Wage statistics for 1929, recently compiled, show that last year the average annual earnings of railway employes were higher than in any year in history, except 1920, and advanced more than in any other year since post-war wage reductions were made in 1921 and 1922, according to the Railway Age.

Average compensation per railway employe amounted to $1,820 in 1920. The lowest point since reached was in 1924, when it was $1,613, or $207 less than in 1920. Average compensation in 1920 was $1,742. This was $78 less than in 1920, but $129 more than in 1924, and $36 more than in 1928.

In 1929, as compared with 1928, average straight-time wages were increased from 61.3 cents an hour, for employes working on an hourly basis, to 62.5 cents, and from $8.29 a day to $8.42 for employes working on a daily basis.

European Tours Lecture Subject

"A Tour Through Europe" will be the subject of an address by Dr. L. L. Shapiro, who spent many years in France with the French and American armies, and later with the American Red Cross and the Hoover Commission, at the monthly meeting of the Brookline Board of Trade in the Brookline School, Woodbourne and Pioneer avenues, Monday night. He will speak after the business session of the board. The lecture will be illustrated.

Father of 9 Dies In Mine Accident

BROWNSVILLE, Pa., April 12.—Crushed between a mine rib and a string of cars in the H. C. Frick mine at Gates, Herbert Windom, 35, was fatally injured. He leaves his widow and nine children.

When the cook leaves, turn to the "Situations Wanted" Ads in the Sun-Telegraph Classified Section.

READY-MIXED CONCRETE
SERVICE THAT SATISFIES
The Ready Mixed Concrete Co.
27 BARBEAU STREET COURT 8000

Grace Martin's School
"a school discriminate"
Secretarial for Adults
18th Floor Keenan Building
Pittsburgh, Pa.

No Collection - - - - - No Charge
"TIS PENNY WISE AND POUND FOOLISH TO USE A COLLECTION SERVICE OTHER THAN THE BEST"
Creditors' Service Bureau, Inc.
300 Law-Bulletin Building PITTSBURGH, PA. COURT 0341

Mount Royal Memorial Mausoleur
Pittsburgh-Butler Pike Road, Mount Royal Cemetery
Visitors are admitted to the Abbey daily and Sunday 10:30 A. M. to 5:00 P. M. Thursday, 7:00 P. M. to 9:00 P. M.
Phone ATlantic 3628
CITY OFFICE—EMPIRE BUILDING—PITTSBURGH

WILLIAM PENN NATIONALLY KNOWN

Striking Features Gain Recognition for Hotel; Capacity 4,000 People

The William Penn Hotel is a city in itself capable of housing in the neighborhood of 4,000 people under capacity pressure and offering under a single roof most of the commercial facilities of the outside world. In addition to its tremendous volume of transient guests, The William Penn is "home" to a large number of Pittsburghers who make their permanent residence there. These are largely business people who value the comfort and convenience of this palatial downtown residence as compared with the inconvenience and expense of a home in the suburbs.

As a result of its recently added facilities, a large number of rooms and suites were made available for resident guest occupancy and at rates no higher than are asked for suburban rooms and apartments of similar furnishment and appointment. When the loss of time traveling back and forth between the suburbs plus the cost of this transportation is considered, the resident of a downtown home is both time and money ahead.

NEW FEATURES

Many striking features which have gained national recognition are incorporated in the enlarged William Penn. Chief among these is the Seventeenth Floor, an entire city block devoted to civic and social usage, and including the beautiful Urban Room, one of the most strikingly modernistic ball rooms in the world. Pirate Hall in the lower lobby is a colorful supper dancing rendezvous, and is adaptable at times for commercial, industrial and convention exhibits, being the second largest hotel room of its kind in the country. The three arcaded floors of specialty shops in the new Grant street section offer many of the quality wares to be found in a department store. Peacock Alley and the handsome new Grant street foyer and mezzanine are other new points of interest.

The hotel operates four dining rooms. They are the Italian Room, Georgian Grill, Cafeteria and Sandwich Shop. On the twenty-first floor are the elaborate studios of KDKA, the Westinghouse pioneer broadcasting station and one of the world's largest. In cubic content, the William Penn is the second largest in America, encompassing within its four walls nearly 13,000,000 cubic feet, or slightly more than the newest and largest hotel in New York City.

Traffic Body Seeks Marsh's Successor

Officers of the Better Traffic Committee at a meeting yesterday conferred over selection of a successor to City Traffic Engineer Burton W. Marsh, whose resignation is effective May 1. He resigned to accept a similar position in Philadelphia. Those attending the meeting were Frank L. Dugan, general chairman of the committee; Walter Rosenbaum and Edward Snodgrass, Jr., vice chairmen, and F. J. Kress, treasurer.

Pittsburgh Gets Arbitration Member

NEW YORK, April 12.—J. B. Conhelly, of the Mesta Machine Company, has been appointed to serve as arbitrator in local commercial disputes which are submitted to arbitration under the rules of the American Arbitration Association.

Business men are rapidly recognizing in arbitration a speedy, inexpensive and amicable method of settling their commercial controversies and the American Arbitration Association is constantly increasing and extending its national panel, so that it now has a membership of approximately 7,000 business and professional men whose services are available in 1700 industrial centers.

SAVINGS MADE BY BUREAU OF TESTS

Director Of Public Works Calls Department City's Best Form Of Insurance

By EDWARD G. LANG,
Director of Public Works.

Due to the fact that the city of Pittsburgh purchases all of its materials and lets all of its construction work according to specifications, it has become positively essential to have trained and experienced technical men for this work. Various problems requiring the services of capable scientific investigators are constantly arising.

New materials, new methods, and new ways of application are continually being developed and the Bureau of Tests has been able to furnish authorative information on these subjects. In these days of high powered advertising and salesmanship, exaggerated claims, bright promises and colorful words, only scientific analyses and tests can determine the real quality and true facts.

The Bureau of Tests does a great amount of work for departments other than the Department of Public Works and also writes many of the specifications for the materials purchased by the city.

ASPHALT

The City of Pittsburgh lays approximately 500,000 square yards of bituminous pavement and 100,000 square yards of maintenance work each year. Part of this work is on the main roads or heavy traffic streets and part on residential or light traffic streets.

The Asphalt Division in the Bureau of Tests, is a new division recently created to supervise the materials and design asphalt mixtures for stability and permanence. The terrific increase in traffic has caused new problems that can be solved only by careful scientific study.

SAVINGS MADE

The value received by superior quality of materials accepted, in accordance with good specifications and rigid inspection, far exceeds the total cost of the Bureau of Tests. The laboratory is the best insurance and one of the cheapest institutions maintained by the city. It accomplishes the city testing and inspection of materials at less than half the cost commercial laboratories would charge. Every great corporation has its well-equipped laboratory because it pays.

Street failures alone have been decreased 93 per cent in the last four years, due not only to better materials and inspection, but to better organization and better business methods by those in authority.

AVIATION CORP. HOLDINGS UP

NEW YORK, April 12.—The annual report to stockholders of Graham B. Grosvenor, president of Aviation Corporation, reveals that since the close of the year the market quotations for the securities owned by the company at December 31, 1929, have increased with the result that to March 26, 1930, market value of these securities exceeded the book value by $2,592,629, or 84 cents a share. This amount of 84 cents is not included in the figure for net tangible assets of $11.22 a share.

At the present time company controls more than 7,000 miles of airways, and company's planes are flying more than 20,000 miles daily, serving 57 cities in the United States and two in Canada. System includes seven of the 25 contract air mail routes. Of a total of 13,067,485 miles flown in the United States in 1929 for air mail, company accounted for 3,351,211 miles.

Jersey & Seashore Re-Elects Directors

NEW YORK, April 12.—At annual meeting of stockholders of West Jersey and Seashore held in Camden, N. J., retiring directors were re-elected.

A resolution was adopted commemorating work of Samuel Rea, for many years an official of both Pennsylvania Railroad and the West Jersey and Seashore.

Sunday is a good day to choose a used car. See the values offered in Tomorrow's Classified Ads.

IMPORTANT—YOUR NECKWEAR
We are mindful of this when choosing for you from makers who know how to make
McCANDLESS AND GORDON COMPANY
220 OLIVER AVENUE, PITTSBURGH

KUHN CATERING COMPANY
Weddings a Specialty—in Your Home or in Our Hotel on the corner of
BROAD STREET AND COLLINS AVENUE
Phone for Estimates—Montrose 5846

PHONE ATLANTIC 4328
HALL PRINTING COMPANY
W. L. HALL, Prop.
Loose-Leaf Printing and Ruling a Specialty
MODERN EQUIPMENT
4th Floor, Sun-Telegraph Bldg., Pittsburgh, Pa.

ROUND TABLE OF BUSINESS

Air Brake to Report Gain in Profits

By GEORGE H. SNYDER.

EARNINGS of the Westinghouse Air Brake Company for the first quarter of 1930 showed a pronounced gain over the corresponding period of last year according to A. L. Humphrey, president.

Both the Air Brake Company and its subsidiary, Union Switch and Signal, have large volumes of orders on their books which will keep plants producing at a high rate until late in the year. A large number of installations of cab signal systems are being made. The company also has several attractive orders for Hannauer car retarder systems.

Following a meeting held yesterday with Vincent Bendix, president of the Bendix Aviation Corporation, Mr. Humphrey expressed the opinion that the recently completed arrangement between the two companies would prove decidedly advantageous to both.

Bendix-Westinghouse Brake

ON APRIL 1 the automotive brake division of the Westinghouse Air Brake Company was turned over to the newly formed Bendix-Westinghouse Automotive Brake Company, which is jointly owned by Bendix and Westinghouse. Through the Bendix affiliation with General Motors, a larger market for automotive brakes will be secured. Bendix now supplies most of the brakes used on General Motors cars. Westinghouse will continue to manufacture the brakes.

Mr. Bendix expressed the opinion that the combination of the research activities of the two organizations would be one of the greatest benefits of the arrangement. He stated that most of the products were the result of enormous expenditures for experimental work. The merger of the brake departments would eliminate a large amount of duplicated effort and would give each company the advantage of the research work of the other.

Litigation Ended

THE consolidation also brought to an end the patent litigation between Westinghouse and Bragg, Kliesrath over the right to make vacuum brakes for automobiles. Bragg, Kliesrath was recently acquired by Bendix. The vacuum brakes are designed for pleasure cars while the air brakes are adapted to heavy trucks and buses.

Mr. Bendix stated that the aircraft equipment end of his organization's business was showing very satisfactory improvement. Sales in this field are greater than a year ago.

He also stated that the principal purpose of his visit to Pittsburgh was to develop plans for the expansion of the sale of Westinghouse automotive brakes.

Shows Steady Gains

JUDGING from the remarks made about the business of Westinghouse Air Brake by Mr. Humphrey, the company may be expected to show continued expansion of earnings. Since the first quarter of 1928, every quarter has been marked by greater earnings than the preceding quarter with only one exception.

The following table shows quarterly earnings for the past three years:

Quarter—	1929.	1928.	1927.
First	$1,924,893	$1,447,968	$2,802,799
Second	2,123,539	1,482,382	2,444,484
Third	2,115,678	1,720,113	1,735,825
Fourth	2,658,683	1,840,094	1,536,901
Total	$8,822,711	$6,490,557	$8,520,009
Per share	$2.78	$2.04	$2.68

All indications point to better results for the full year of 1930 than were shown in 1929. Westinghouse is one of the few organizations in the Pittsburgh district that is enjoying a good volume of business at satisfactory prices at present.

Averaging 2,000 Cubic Yards of Earth Daily

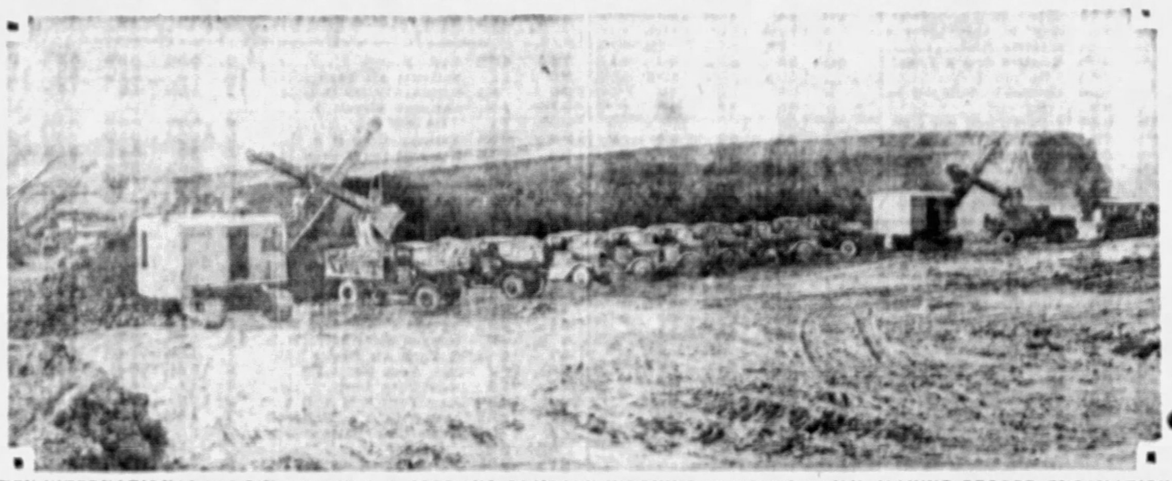

TEN INTERNATIONAL TRUCKS OF THE A. F. JORDANO COMPANY WORKING 20 HOURS DAILY, MAKING RECORD EXCAVATION

GOOD RECORD FOR FIRM

The A. F. Jordano Company, paving, excavating and grading contractors, have been associated with and held contracts on some of the large developments in and around Pittsburgh. This firm had some of the excavating contract on the Municipal Airport and made a name for itself by the manner in which the work on this improvement was handled. With a fleet of 10 International motor trucks, working 20 hours a day, they averaged 2,000 cubic yards of earth and rock daily. Work on the airport will be finished soon.

In addition to this contract, the Jordano Company has recently completed a four-mile stretch of 18-foot concrete road on the Lincoln Highway between Imperial and Clinton, Pa.; also an extensive repaving job on West Liberty avenue, a three-quarter mile stretch of the William Flynn Highway and many paving and sewer jobs in Mt. Lebanon.

The A. F. Jordano Company was formed in 1918 by the present president of the company, A. F. Jordano. Mr. Jordano's father was a contractor for 25 years prior to the formation of the company and during this time A. F. Jordano was associated with his father in the contracting work. Through their experience over this period of years both men gained a practical working knowledge of the excavating, grading and paving business.

The successful completion of the many contracts which the Jordano firm has had reflects truly the judgment and understanding of the men responsible for the operation of the Jordano Company.

Burley & Co. Gets Nine Spiegel Stores

CHICAGO, April 12.—Purchase of the Spiegel chain of nine furniture stores was announced by Burley & Company, the second oldest mercantile establishment in Chicago. Spiegel's is a subsidiary of Spiegel, May, Stern and Company. The acquired stores will be operated under the name of Burley and Company. Burley has been in business here 92 years.

Increase in Active Blast Furnaces

As of April 1 there were 185 blast furnaces active in the United States, or 58.1 per cent of the total of 318 available. This is a net gain of six furnaces from March 1, when 179 furnaces or 56.3 per cent were active. The above figure is obtained from complete returns; preliminary returns had shown a net gain of only four furnaces over March 1.

No Objection to Sao Paulo Loan

WASHINGTON, April 11.—State Department has no objection to proposed loan to Brazil for stabilization of coffee market, Acting Secretary of State Cotton said.

State of Sao Paulo, Brazil, is understood to be seeking a loan of about $100,000,000 through a syndicate of interpational bankers both in London and New York.

Going to build this spring? Choose your home site from Tomorrow's Sun-Telegraph Classified Ads.

White Motor Co. To Expand Business

NEW YORK, April 12.—Analysis of recently issued annual report of White Motor Company for 1929 reveals not only good progress was made last year toward recovery of high volume earning power, but indicates management has aggressive plans for further development and expansion of business and earnings. Competitive condition in commercial motor vehicle industry probably never were more severe than during last year, but, despite this, White was able to show a substantial improvement in earnings over 1928.

Net operating profit of $2,547,645 after all charges and taxes for year ended December 31, 1929, represented an increase of nearly $600,000 or about 30 per cent over 1928 operating profit of $1,963,761 including equity in undistributed earnings of White Motor Securities Corporation and White Motor Realty Company.

GETS JAPANESE SALES AGENT

The export division of the Kelvinator Corporation announces conclusion of negotiations with Messrs. Ryobi Denki Shokai, Ltd., Tokio, Japan, to act as Kelvinator representative throughout the Japanese Empire.

Initial orders covering the entire range of Kelvinator equipment are already on display at the company's head office in Tokyo.

B. H. Marsh, Kelvinator representative, through whom negotiations were made, will remain for some time in Japan with John F. Stevens, Jr., the company's Far Eastern representative, assisting in the organization and sales promotion for the new distributor whose sales activities cover the whole of Japan.

Bond Offerings Higher in Week

NEW YORK, April 12.—New bond offerings this week totaled $182,111,000, compared with $85,180,000 last week, and $89,486,000 in the corresponding week of 1929.

GENERAL TRADE HIGHER

WASHINGTON, April 12.—According to the weekly statement of the Department of Commerce for the week ended April 5, business, as indicated by the volume of check payments, was more than 20 per cent higher than in the previous week, but about 10 per cent lower than for the corresponding week of 1929. Steel plants during the latest reported week showed greater productive activity than during the previous week, but about 21 per cent less activity than that of a year ago. Production of bituminous coal was larger for both periods, while petroleum and lumber production both showed decreases.

The value of building contracts showed a decline of about 20 per cent from the previous week and was also less than for the corresponding week of last year. The general index of wholesale prices was slightly higher than last week, but 7 per cent lower than it was in 1929 for the corresponding week. The composite iron and steel price was slightly lower than last week and 5 per cent lower than last year, and the price for cotton middling was higher than it was a week ago, but nearly 20 per cent below what it was a year ago.

Bank loans and discounts at the end of the week were higher than in either the previous week or the same period of the preceding year. Prices for stocks continued to rise and were but slightly below those for 1929. Interest rates were more than 50 per cent lower than for last year, but compared with a week ago call money was a little higher and time money remained unchanged.

Lago Oil Reports Increased Earnings

NEW YORK, April 12.—Lago Oil and Transport Corporation reports for year ended December 31, net income of $2,816,144 after interest, depreciation, depletion, intangible development costs, federal taxes and minority interest, equal to 71 cents a share on 3,992,689 capital shares, against $2,066,502, or 52 cents a share on 3,992,394 shares, in 1928.

PARK RENEWS ACTIVITIES

Allegheny County Memorial Park has renewed construction activities on its property. Plans call for the immediate completion of a large portion of the park.

The initial undertaking will be the building of the front entrance drive on Duncan avenue, the setting of curbs and the grading of lawns. All of blocks A and G will be completed. As rapidly thereafter as possible the entire park will be finished.

Included in the plans of the Allegheny County Memorial Park is the building of the Tower of Chimes to be constructed of Indiana limestone and to contain a set of Deagan tubular chimes, numbering 75, said to be the largest set of chimes in America.

Arrangements for perpetual maintenance of Allegheny County Memorial Park has been made under the terms of a trust agreement with the Colonial Trust Company.

Indiana Standard Advances Gas Price

CHICAGO, April 12. — The Standard Oil Company of Indiana announced an advance of one cent a gallon in the tank wagon and service station prices of motor gasoline, effective today, bringing the price to 19 cents a gallon retail.

The increase was made necessary, President Edward G. Seubert said, by yesterday's advance in crude oil prices and by firmness in the gasoline market resulting from changed competitive conditions.

DETROIT BANKS IN MERGER

DETROIT, April 12. — A $465,000,000 bank merger bringing together three Detroit banks, already units of a large holding company, was announced here today.

Plans for the consolidation of the Peoples Wayne County Bank, Bank of Michigan and Peninsular State, were announced by Julius H. Haass, president of Detroit Bankers, holding company of the three banks and the First National Bank and the Detroit and Security Trust Company.

Engineers Visit Homestead Plant

The Pittsburgh Section of the American Institute of Electrical Engineers and the Electrical Section of the Engineers' Society of Western Pennsylvania will visit the Homestead steel works of the Carnegie Steel Company today.

Midwest Refining Raises Crude Price

DENVER, April 11.—Midwest Refining Company has advanced price of Salt Creek, Grass Creek, Elk Basin, Cat Creek, Greybull, Torchlight and Osage crude oils 10 cents a barrel.

If it's pleasure you want—buy a used car from Tomorrow's Sun-Telegraph Classified Ads.

Auto Buying On Time Gains Abroad

WASHINGTON, April 12.—An American-established custom which has leaped into sudden popularity abroad is that of selling automobiles on installments. Indeed, a review just issued by the commerce department on installment selling practices abroad indicates that foreign buyers in many countries are out-doing Americans in its adoption.

In the United States, it is calculated that about 68 per cent of passenger cars are sold on time. In Australia and New Zealand about 75 per cent of cars are now moving on time, and if the cheapest models are considered alone, 80 per cent are so sold. In the Philippine Islands, the figure rises to 90 per cent, and in China it is about 75. Egypt is another country with 90 per cent installment selling, and in Northern Africa it runs almost to the same point.

Bond Award Made By New Brunswick

NEW YORK, April 12.—Dominion Securities Corporation, A. E. Ames & Co., Ltd., Wood C ty & Co., Inc., and Royal Bank of Canada were awarded $4,250,000 Province of New Brunswick 4½ per cent bonds, due 1940 to 1960. The bid was $97.351. The bonds are expected to be re-offered early next week.

BE A PARTNER... ...In Tomorrow's Prosperity

We will buy outright, sound listed stocks for you, on a small down payment and easy monthly terms. You own the stock and receive the dividends. You may sell at any time.

Send for our recently prepared and carefully analyzed list of high grade common stocks listed on the New York and Pittsburgh Stock Exchanges, whose earnings and future prospects assure an increase in value.

Call or Write for This List. Ask for S-16

J. M. ROTH & SON
Save While You Pay
Serving the Public Financially for 45 Years
1511 First National Bank Bldg., Pittsburgh, Penna.
GRANT 0629
Associated Members Capital Resources Exceed $200,000.00

McKEE-OLIVER INCORPORATED
STEEL AND IRON PRODUCTS
WAREHOUSE AND MILL SHIPMENTS
SOFT STEEL BARS and ANGLES—TOOL STEEL—STRUCTURAL ANGLES, CHANNELS and BEAMS
COLD ROLLED and COLD DRAWN STEEL—"CUMBERLAND" TURNED and GROUND SHAFTING
SHEETS Blue Annealed Black Galvanized PLATES Tank Steel Boiler Floor
COURT 4920 PITTSBURGH 1326 W. CARSON STREET

Architects & Builders Exhibit
FREE—PERMANENT
A MODERN DISPLAY OF MATERIALS AND APPLIANCES
A SHOW ROOM FOR DISTRIBUTORS AND SALES AGENTS
A MEETING PLACE FOR ARCHITECTS, BUILDERS AND CLIENTS
514 SEVENTH AVENUE. Atlantic 7557. PITTSBURGH, PA.

King Edward Apts.
New Addition of 75 Suites
Now Open for Inspection
WILL BE READY FOR OCCUPANCY ABOUT MAY 1st
CALL SCHENLEY 4479

MIKE MANNELLA
GENERAL CONTRACTOR
Paving — Road Construction — Sewers
RIVER WORK AND GENERAL CONTRACTING
Phones—AT 5288-89. MO 0656

PITTSBURGH FORGINGS COMPANY
AUTOMOTIVE, RAILROAD, DROP and UPSET FORGINGS
STEEL FREIGHT CARS
Main Office and Works ... Coraopolis, Pa.
Greenville Steel Car Co. ... Greenville, Pa.
Riverside Forge & Machine Div. ... Jackson, Mich.

Fast, Efficient and Reliable Delivery Service
Trucks Furnished By the Day or Week
Exhibitors' Service Company
Bell Phone Atlantic 4071-72
Corner Forbes, Magee and Gibbons Streets
PITTSBURGH, PA.

AMERICAN REDUCTION COMPANY
1942 FORBES STREET TEL. GRANT 0503
PITTSBURGH

OLIVER
A dependable Source of Supply for BOLTS..NUTS RIVETS..... POLE LINE HARDWARE.. FORGINGS ...COLD STAMPINGS
Oliver Iron and Steel Corporation Pittsburgh

ALLEGHENY STEEL CO.
Oliver Building
GENERAL OFFICE,
Brackenridge, Pa.

SPANG, CHALFANT & CO., Inc.
CLARK BUILDING
PITTSBURGH, PA.
SPANG WELDED PIPE — Welded Pipe Mills Sharpsburg, Pa.—Etna, Pa.
STANDARD SEAMLESS PIPE — Seamless Pipe Mills Ambridge, Pa.

GOLDSBOROUGH & VANSANT, Inc.
Farmers Bank Bldg., Pittsburgh, Pa.
Representing
THE TITUSVILLE IRON WORKS CO., TITUSVILLE, PA. Riveted and Welded Fire Tube Boilers.
DAYTON-DOWD CO., QUINCY, ILL. Manufacturers of Centrifugal Pumps
STRUTHERS-WELLS COMPANY, WARREN, PA. Heat Exchangers, Process Equipment, Riveted and Welded Steel Plate Construction.
STERLING PUMP WORKS, INC., SOUTH BEND, IND. Turbine Type Deepwell Pumps.
LAKESIDE ENGINEERING CORP., CHICAGO, ILL. Zeolite Water Softeners. Pressure Sand Filters.
POWER PLANT SPECIALTY CO., CHICAGO, ILL. Hot and Cold Process Lime-Soda Water Softeners.
KERLOW STEEL FLOORING CO., JERSEY CITY, N. J. Steel Grating. Floor Armoring

ONLY Exclusive Umbrella Shop in Pittsburgh!
LOOK
At These Specials
Priced at
$2.50—$3.95—$5.00 and $6.50
SAM'S Umbrella Shop
635 Penn Ave.
NEXT TO PITT THEATER

Rogers Dignified Credit Jewelers
812 LIBERTY AVENUE

A. F. JORDANO COMPANY, Inc.
Grading, Street Paving, Road Building, Excavating, Sewers, Etc.
1201 West Liberty Ave. LEHIGH 0708-0707 Pittsburgh, Pa.

DONATELLI & DONATELLI
General Contractors
PAVING, SEWERS AND WATER LINES
7202 APPLE STREET CHURCHILL 4915

A NOVEL EXPERIENCE!
Visit
"AMERICA'S FINEST LAUNDRY"
Take Car No. 38 to
PERFECT LAUNDRIES OF PITTSBURGH
138 NORTH LEXINGTON AVE. CHURCHILL 3900

STAN-TEST WALL PAPER
Guaranteed to hold their colors. Beautiful designs for all rooms. No extra cost. Don't allow any substitute. Sold only through the decorator, he has our books, or can get them.
BLACK-KIEDAISCH COMPANY
242-248 First Avenue, Pittsburgh, Pa.
Court 5831 and 5832.

WEST PENN SAND & GRAVEL
RAIL, RIVER AND TRUCK DELIVERIES
ROCHESTER PLANT
Pittsburgh Office, Oliver Building
ATLANTIC 8288 ROCHESTER 2350-51

Letzkus Church Supplies
PRAYER BOOKS, ROSARIES, PICTURES, STATUES
2nd Floor, Jenkins Arcade Phone Grant 5323

VISIT PITTSBURGH'S POWER PLANTS
YOU are invited to visit two of the greatest power generating stations in the world, the Colfax and Brunot Island plants. There you may see the mammoth electric generators and the development of electricity from coal to current.
The Allegheny County Steam Heating Company's monster plant, the Stanwix plant, is also open for your inspection.
Duquesne Light Co.
Card of admission may be had from the Central Office. 435 Sixth Avenue

Old Fashioned Basket Picnics
have done much to establish more cordial relations between employer and employe. Big industrial corporations know this and encourage the holding of "company outings."
For 31 years the Pittsburgh district's great workshops have turned to KENNYWOOD PARK, where, through organized picnics their employes and families have received clean, healthful recreation and entertainment.
KENNYWOOD PARK gives special attention to industrial outings with conveniences and pleasures offered by no other spot in Western Pennsylvania.
A Kennywood representative will be glad to discuss with you arrangements for an outing. Call Atlantic 0850, or write
KENNYWOOD PARK, 1404-6 Farmers Bank Building, Pittsburgh, Pa.

NEW YORK CLOSE WITH NET CHANGES

SATURDAY, APRIL 12, 1930

‡Indicates actual number of shares sold. All other sales figures are in hundreds of shares (00 omitted.) Closing prices in this table. Volume of sales computed to 11:40 a. m.

1930 High	Low	Stocks and An Div Rate $	Sales	High	Low	Close	Net Chge
		A——A——A——A					
42¾	22	Abitibi Pow & Pap..	2	41½	40	40½	- ½
86½	64½	Do pfd 6		86	86	86	
68	46	Abraham & Strauss...	...	68	67	68	+2
37⅝	23¾	Adams Express 1.60	4	35¼	34¾	34¾	¼
32	23	Adams Mills 2	6	31¼	30¼	31¼	0
23¼	11½	Advance Rumely		19½	19½	19½	0
1⅝	½	Ahumada Lead	1	1¼	1¼	1¼	⅛
150⅝	118½	Air Reduction 3	13	144	142½	144	1¾
36	21½	Air Way Elec Ap 1.50	1	32½	32½	32½	¾
2⅝	1½	Ajax Rubber		2¼	2¼	2¼	0
9	7	Alaska Juneau	3	7⅛	7⅛	7⅛	0
35¾	23⅛	Alleghany Corp	11	33	32⅝	32⅝	¼
107½	96½	Do pfd w war 5.50	1	105	104¾	105	½
96⅛	89½	Do pfd x war 5.50		93	92	93	1
342	265¼	Allied Chem & Dye 6a	14	342	330	336	6¾
68	49½	Allis-Chalmers 3	6	66½	66	66¼	
42¼	27	Alpha Port Cement 3	1	35½	35½	35½	¼
8½	2½	Amalga Leather		3	3	3	
29⅝	13	Amerada Corp 2	3	27	26¾	27	0
10⅛	6½	American Agri Chem	2	8¾	8¾	8¾	0
97⅝	77	Amer Bank Note 3b		94	94	94	¼
54⅝	46½	Amer Brake Shoe 2.40	1	50¼	50	50	0
21	8¼	American Brown Bov	6	19⅛	19⅛	19⅛	¼
154⅝	116¼	American Can 4b	80	151	150¼	151	½
84½	65½	American Car & Fdy 6	2	67	66½	66½	-1½
32⅝	18½	Amer Com Alcoh 1½	1	23½	23½	23½	- ½
30⅝	23⅛	American Encaus Tiling		26¾	26¾	26¾	
59½	55	American Europ Sec		55⅛	55	55	¼
101⅜	82⅝	American & For Pow	40	97¾	92½	97¾	5½
110¼	107	Do pfd 7		110	109½	110	½
99½	95	Do 2nd pfd		97⅝	97⅝	97⅝	- ½
32½	19¾	American Hom Steam 2		26	26	26	- ½
7	4½	American H & Leath		6⅛	6	6	- ¼
54¼	27½	Do pfd	1	33⅛	33⅛	33⅛	0
57⅝	35¼	Amer Internat 1a	3	53¼	52⅝	52⅝	¼
4	2	American-La France	1	3	3	3	0
105	80	American Locomotive 8	1	80	80	80	0
118¼	107½	Do pfd 7		109¼	109⅛	109⅛	¼
51½	44	American Metal 3	20	45¾	44⅛	45¾	0
2⅝	½	American Piano	15	1⅝	1⅝	1⅝	0
119⅝	77	American Pow & Lt 1a	4	115½	115½	115½	⅛
85	78	Do $6 pfd 6	2	84½	84½	84½	
88¾	76¾	Do 5% pfd sta 5	3	88½	88	88½	⅛
107	100	Do 6% pfd 6	1	104½	104½	104½	
89⅝	80¼	Amer Rad & Stan S 1.50	5	88	87¼	88	⅛
37	20¼	American Republics		33¾	33⅜	33⅜	- ⅛
100⅝	80½	American Roll Mills 2	2	91	91	91	-1⅛
26⅛	17¼	American Seating 3		21	21	21	0
2⅝	1⅛	American Ship & Com	2	2⅛	2⅛	2⅛	
79¾	70	American Smelt & R 4	6	73⅝	72⅝	72⅝	- ½
48⅛	41½	American Snuff 3		41¾	41¾	41¾	0
18⅛	17½	Amer Sol & Chem	2	18⅛	18	18	⅛
29⅝	27½	Do pfd 3		27½	27½	27½	1⅛
52¾	44½	American Steel Fdy 3	1	47½	47½	47½	0
53	46½	American Stores 2	2	51	51	51	- ½
69⅝	60½	American Sugar Ref 5	1	66½	66½	66½	- ⅛
26¾	15½	American Sumatra	1	16⅛	16⅛	16⅛	- ⅛
274½	216	American Tel & Tel 9	27	269¾	268⅝	268½	- ⅛
243⅝	197	American Tobacco 8		237	236	237	- 6
246⅝	197	Do B 8	9	240	238	240	+1
124	120	Do pfd 6	1	123⅛	123⅛	123⅛	0
128⅝	88½	Amer Water Works 1a	49	123⅛	120¼	123⅛	+1½
20⅛	7½	American Woolen		14⅛	14⅛	14⅛	- ¼
44⅝	19¾	Do pfd	2	38⅜	37⅝	37⅝	- ¼
91¼	91¼	American Writ Paper	....				
8⅛	6½	Do ctfs	2	8	7¼	7⅜	- ⅛
17⅞	8½	American Zinc & Lead	2	14⅛	14⅛	14⅛	- ½
81¾	69½	Anaconda Copper 7	50	71⅛	70½	71⅛	- ⅛
49⅝	35	Anchor Cap Corp 1.60	6	49⅛	47⅛	49⅛	2¼
29¼	22½	Archer-Daniels Mid 2	1	26⅛	26	26	- ⅛
8¼	5¼	Armour of Ill A	2	6¾	6¾	6¾	- ⅛
4⅝	2¾	Armour of Ill B	2	3¾	3⅝	3⅝	- ⅛
64	57½	Armour of Ill pfd 7	...	59	59	59	0
12¼	6½	Arnold Constable	1	10¼	10¼	10¼	- ¼
46⅛	36¾	Assoc Apparel Ind 4	1	40⅛	40⅛	40⅛	- ¼
50⅛	28	Assoc Dry Goods 2.50	3	49⅛	48⅛	49	0
100⅛	55	Do 2nd pfd 7	1	100⅛	100⅛	100⅛	
242⅝	219¾	Atchison T & S Fe 10	4	236½	236⅛	236⅛	- ⅛
106⅛	102⅛	Do pfd 5	1	105	105	105	0
80	62½	Atlantic Gulf & W I	1	66	66	66	- ⅛
51⅛	36¾	Atlantic Refining 2b	15	50	49⅛	49⅛	- 2
106	81½	Atlas Powder 4	3	100⅛	99½	100⅛	0
35⅛	33¼	Atlas Stores 1a	2	34⅛	34⅛	34⅛	- ⅛
263⅝	175½	Auburn Automobile 4e	2	254⅛	252⅛	252⅛	1
10⅛	4½	Auto Sales Corp	2	7½	7½	7½	- ⅛
63⅛	57	Autostrop Saf Raz A 3	2	63	62	63	1
8⅛	4¼	Aviation Corp	20	8	7⅛	8	0
		B——B——B——B					
86	80⅛	Baldwin Locomo 1.75	2	83¾	83¾	83¾	- ¼
122⅛	115	Baltimore & Ohio 7	1	119	119	119	- ¼
84⅛	68	Bang & Aroostook 2.50	....	78	78	78	- ¼
34	20¼	Barnsdall Corp A 2	9	31⅛	31⅛	31⅛	- ⅛
67	61	Bayuk Cigars 3	2	64	62	62	-1
20⅛	13	Beacon Oil Co	2	19⅛	19⅛	19⅛	- ⅛
91	67½	Beatric Creamery 4	2	91	87	91	- 5
70	60½	Beech-Nut Packing 3	4	66¼	65½	65½	- ½
6⅛	4¼	Belding-Hemingway	5	5⅛	5⅛	5⅛	- ½
57⅛	32⅛	Bendix Aviation 2	9	54⅛	53⅛	53⅛	- ⅛
47⅛	31⅛	Best & Co Inc 2	5	46½	46⅛	46⅛	- ⅛
110⅛	91	Bethlehem Steel 6	53	107	105⅛	107	-1
134	122¾	Do 7% pfd 7	1	130	130	130	- ⅛
69	47⅛	Bohn Alumn & Brass 3	1	67	67	67	- ⅛
78	70	Bon Ami 4	1	76	76	76	
5	3⅛	Booth Fisheries	1	4⅛	4⅛	4⅛	
82	60⅛	Borden Co 3a	3	81⅛	80½	80½	- ⅛
50⅛	32⅛	Borg Warner 4	2	48⅛	47⅛	47⅛	- ⅛
32⅛	13⅛	Briggs Mfg Co	12	20⅛	20⅛	20⅛	- ⅛
36⅛	21⅛	Briggs & Stratton 2		33	33	33	
4	1⅛	British Emp Steel		3⅛	3	3	- ⅛
20⅛	13	Brockway M Truck 1	1	18	17⅛	18	- ⅛
78⅛	63	Brooklyn Manh Tran 4	2	70⅛	70⅛	70⅛	- ⅛
178⅛	151	Brooklyn Union Gas 5	2	169	169	169	- ⅛
30⅛	18⅛	Brunswick-Balke Col 3	5	24⅛	23⅛	24⅛	-1⅛
31⅛	22⅛	Bucyrus & Erie 1	2	29⅛	29⅛	29⅛	0
48	33⅛	Do C V pfd 2.50	2	41⅛	41⅛	41⅛	- ⅛
15⅛	9⅛	Budd Mfg 1	29	15	14½	15	- ⅛
88	66½	Do pfd 7		68	68	68	- ⅛
14⅛	8⅛	Budd Wheel 1	2	13⅛	13⅛	13⅛	0
74	29⅛	Bullard Co 1.60	15	60½	58⅛	60	- ⅛
40	26⅛	Bulova Watch Co 3	7	39⅛	38⅛	39⅛	- ⅛
36	22⅛	Burn Broth B	1	26	25⅛	25⅛	-1⅛
51⅛	43⅛	Burroughs Add Mach 1	4	48⅛	47⅛	48	- ⅛
48⅛	36	Bush Terminal 1½	2	42	41½	42	- ⅛
4⅛	2⅛	Butte Cop & Zinc	2	4	4	4	- ⅛
5⅛	3⅛	Butte & Superior		3⅛	3⅛	3⅛	- ⅛
110	80⅛	Byers (A M) Co	1	105⅛	103⅛	104⅛	-1
		C——C——C——C					
77⅛	66⅛	Califor Packing 4	1	72	72	72	0
89¾	72¾	Calumet & Arizona 6	6	73⅜	72¾	72¾	- ½
33⅛	26¼	Calumet & Hecla 4	2	26⅛	26⅛	26⅛	- ⅛
75⅛	63⅛	Canada Dry Ginger Ale 5	4	72	70	70¼	-1⅛
226⅛	188	Canadian Pacific 10	2	211⅛	211⅛	211⅛	-1⅛
308	192⅛	Case (J I) Thresh Ma 6	6	298⅛	298	298	2⅛
78⅛	54	Cater Tract 1½b	2	78⅛	78⅛	78⅛	- ⅛
50	35⅛	Celotex Co 3	1	48⅛	48⅛	48⅛	0
35⅛	20⅛	Central Alloy Steel 2	3	34	33⅛	34	
34⅛	31	Do ctfs 2	3	34⅛	33⅛	34⅛	-1⅛
65⅛	57⅛	Cerro de Pasco Copa 6	2	60	59⅛	60	0
15	11⅛	Certain-Teed Prod		12⅛	12⅛	12⅛	
67⅛	36	Checker Cab Mfg 4.20	4	55⅛	54⅛	54⅛	- ⅛
241⅛	208	Chesapeake & Ohio 10	6	229	229	229	-1
82⅛	68⅛	Chesapeake Corp 3	1	77⅛	77⅛	77⅛	- ⅛
10	4⅛	Chicago & Alton	3	9⅛	9⅛	9⅛	- ⅛
10⅛	5⅛	Do pfd	1	10	9⅛	10	- ⅛
17⅛	12⅛	Chicago Great Western	2	16	15⅛	15⅛	- ⅛
49⅛	34	Do pfd	2	46⅛	45⅛	45⅛	-1⅛
26⅛	22⅛	Chicago Mil & St Paul	15	23⅛	23⅛	23⅛	- ⅛
46⅛	39⅛	Do pfd	6	40⅛	40⅛	40⅛	- ⅛
89⅛	84	Chicago & Northwest 4		85⅛	85⅛	85⅛	- ⅛
37	22⅛	Chicago Pneumatic Tl	1	34⅛	33⅛	34⅛	+1⅛
55⅛	51⅛	Do pfd 2.50	1	55⅛	55	55	0
32⅛	24⅛	Chickasha Cotton O 3	2	30⅛	30	30	- ⅛
67⅛	57⅛	Childs Co 2.40		62	62	62	- ⅛
42⅛	33⅛	Chrysler Corp 3	29	41⅛	41⅛	42	0
49⅛	40⅛	City Ice & Fuel 2.40	1	46	46	46	- ⅛
10⅛	7⅛	City Stores 1		9⅛	9⅛	9⅛	0
38⅛	33	Clark Equip 2	....	37⅛	37⅛	37⅛	0
60	52	Cluett Peabody 5	....	55	54⅛	55	-1⅛
187⅛	133⅛	Coca-Cola 6	5	180⅛	179⅛	179⅛	- ⅛
62⅛	60⅛	Colgate Pal Peet 2½	...	61⅛	61⅛	61⅛	- ⅛
35⅛	14⅛	Collins & Aikman Co	3	30⅛	29⅛	29⅛	- ⅛
77	36⅛	Colorado Fuel & Iron 2	1	73⅛	71⅛	73⅛	-1
199	169	Columbia Carbon 6b	3	187⅛	185⅛	186⅛	-1⅛
104⅛	71⅛	Columbia Gas & Elec 2	44	88⅛	88⅛	88	- ⅛
110	104⅛	Do pfd 6		110	110	110	- ⅛
32⅛	24⅛	Columbia Graphoph $1	94	32⅛	31⅛	32	- ⅛
40⅛	28⅛	Commercial Credit 2	3	37⅛	37⅛	37⅛	- ⅛
44	31⅛	Do A 3	1	41⅛	41⅛	41⅛	- ⅛
56	36⅛	Commercial In Tr 1.60	1	47⅛	47	47⅛	- ⅛
86	84	Do CV pfd	3	84⅛	84	84	
36	27⅛	Comer Solvents 1a	23	37⅛	36⅛	36⅛	- ⅛
20⅛	12⅛	Commonwealth & So 40	21	19⅛	19⅛	19⅛	- ⅛
19⅛	18⅛	Congoleum Nairn	13	17⅛	17⅛	17⅛	0
55⅛	45	Congress Cigars 5½b	2	49⅛	48⅛	49⅛	+1⅛
56⅛	44	Consol Cigar 1	1	52⅛	52⅛	52⅛	
27⅛	15⅛	Consol Film Ind 2	2	25⅛	25⅛	25⅛	0
28⅛	18	Do pfd 2	5	25⅛	25	25⅛	- ⅛
134	96⅛	Consol Gas 4	47	132⅛	130⅛	132	0
....		Consol R R of Cuba					
62	49	Do pfd 6	1	61⅛	61⅛	61⅛	0
2	1	Consol Textile	3	1⅛	1⅛	1⅛	- ⅛
22⅛	12	Container Corp A 1.20	3	18⅛	18⅛	18⅛	- ⅛
8⅛	4⅛	Container Corp B	1	7	7	7	0
52⅛	35⅛	Contin Baking A	3	36⅛	35⅛	36⅛	0
7⅛	5⅛	Contin Baking B	1	5⅛	5⅛	5⅛	0
94⅛	85	Contin Baking pfd 8	12	86⅛	85⅛	86⅛	- ⅛
71⅛	60⅛	Contin Can 2.50	2	68⅛	68	68⅛	- ⅛
34⅛	28	Contin Diamond 3	17	31⅛	31⅛	31⅛	- ⅛
77⅛	59	Contin Insurance 2.40	3	74⅛	72⅛	74⅛	+ ⅛
9⅛	5⅛	Contin Motor .80	3	7⅛	7	7⅛	+ ⅛
30⅛	19⅛	Contin Oil	7	29⅛	28⅛	28⅛	- ⅛
40⅛	27⅛	Contin Shares 1	4	36	35⅛	35⅛	- ⅛
109	87⅛	Corn Prod Ref 3½b	7	105⅛	104⅛	105⅛	-1⅛
33	24⅛	Coty Co 2a	10	30⅛	30⅛	30⅛	+ ⅛
36⅛	26⅛	Cream of Wheat 2	....	32⅛	32	32	0
32	10⅛	Crosley Radio 1	2	20⅛	19⅛	20⅛	- ⅛
59⅛	48	Crown Cork & Seal	....	54⅛	54⅛	54⅛	
93⅛	84⅛	Crucible Steel 5a	....	89⅛	89⅛	89⅛	-1⅛
1⅛	⅛	Cuba Cane Sugar	1	1⅛	1	1⅛	0
4	2	Do pfd		2⅛	2⅛	2⅛	
17⅛	9	Cuba Co	9	16⅛	16⅛	16⅛	- ⅛
9	6⅛	Cuban Amer Sugar	1	7⅛	7	7	- ⅛
14⅛	6⅛	Curtiss Wright Corp	27	13⅛	13⅛	13⅛	- ⅛
19⅛	18⅛	Do A	2	17⅛	17⅛	17⅛	0
90⅛	64	Cutler Hammer 2.50	3	87⅛	86	86⅛	+2
		D——D——D——D					
48⅛	28⅛	Davison Chemical	......	39⅛	39⅛	39⅛	- ⅛
181	161⅛	Delaware & Hudson 9	2	177⅛	177	177⅛	+ ⅛
158	136	Delaware Lack & W 7b	2	144	142	142	......
....		Denver & R G West					......
90	60	Do pfd	2	78⅛	78⅛	78⅛	......
246⅝	195⅝	Detroit Edison 8	2	245	241¼	241¼	- ¼
30⅛	20½	Dominion Stores 1.20	2	27½	26	26	-1½
89¼	77	Drug Incorp 4	22	82½	80⅜	82½	+ ⅛
48½	32⅝	Dunhill Internat 4a	2	42⅝	42	42	- ¼
145⅛	112⅝	Du Pont de Nemours 4	12	143	140½	142	0
		E——E——E——E					
244⅛	175⅝	Eastman Kodak 5b	4	240	234⅝	240	4
37¾	27⅝	Eaton Axle & Spring 3	10	34	33⅝	33¾	- ½
114⅝	81	Electric Auto Light 6	4	111⅛	110⅛	110⅛	- ¼
9¼	4½	Electric Boat	1	7½	7⅛	7⅛	- ⅛
98½	40⅝	Electric Pow & Light 1	60	93	90⅝	93	1¾
111	106½	Do pfd 7		110⅛	110⅛	110⅛	- ¼
66	39⅛	Engineers Pub Ser 1a	2	62	62	62	¼
67½	59	Do ctfs	2	65	65	65	¾
104½	94½	Do 5½ pfd ww 5.50	2	104	103½	103¾	0
46½	39	Equitable Off Bldg 2.50		45	45	45	0
58¾	56¾	Erie R R	3	57¾	57	57½	¼
67⅝	61⅜	Do 1st pfd 4	1	64¾	64½	64½	0
48⅝	35	Eureka Vac Clean 4		35	35	35	-2⅛
30¼	18½	Evans Auto Load 1..	2	22½	22¼	22½	-1
		F——F——F——F					
47½	34⅛	Fairbanks Morse 3		46¾	46¾	46¾	- ¾
12¾	7⅝	Federal Mot Trucks 80	1	11⅛	11⅛	11⅛	- ⅛
45	33	Federal Water Ser 2.40		40⅛	40⅛	40⅛	- ⅛
36½	29	Feder Dept Store	1	34⅜	32⅝	34½	+2
32	26	Fire Tire & Rub 1.60	1	27½	27½	27½	- ½
87¾	79⅛	Do pfd 6	2	85	84⅝	85	+ ⅛
61¼	50⅝	First Nat Stores 2½	1	54½	54	54	- ¼
5⅛	3	Fisk Rubber	3	5	4⅛	4⅛	0
60⅛	37	Follansbee Brothers 3	5	43⅝	41⅝	42⅝	-1⅛
92½	60⅝	Foster Wheeler 2	5	88½	86½	88	- ½
37⅝	18⅝	Foundation Co	2	27⅝	27⅝	27⅝	- ⅛
50	47	Fourth N Invest	10	50	47½	50	+3
50	16	Fox Film A 4	70	44¼	43⅛	43⅝	-1⅛
55½	38⅝	Freeport-Texas 4a	22	52⅝	51⅛	51⅛	-1⅛
		G——G——G——G					
11¼	5⅛	Gabriel Snubber Co	1	10	10	10	0
80	69¾	Gamewell Co 5	1	71⅛	71⅛	71⅛	....
7⅛	5⅛	Gardner Motor	1	6⅛	6⅛	6⅛	- ⅛
16¾	13⅝	Gen Am Invest	7	16½	16⅛	16¼	- ¾
103½	98⅝	Do pfd w war 6	1	103⅝	103⅝	103½	
111½	99⅝	General Am T Car 4a	8	110½	108⅝	110½	+1½
71½	49	General Asphalt 4	1	69	67⅛	68⅝	- ⅝
38½	25½	General Bronze 2		31	31	31	- ⅛
34½	26	General Cable	2	26¾	26	26	- ⅛
74¼	64¾	Do A 4	2	68¾	67⅛	68¼	+ ⅛
61	51	General Cigar 4	1	55¼	55	55¼	+ ⅛
95⅝	60⅝	General Electric 1.60	130	93⅛	91⅝	93	+ ¾
11¾	11⅛	Do special .60	5	11⅛	11⅛	11⅛	0
55⅝	48⅝	General Foods Corp 3	15	52½	52	52½	+ ⅛
32½	24⅝	General Gas & E A 2b					
18⅝	15⅝	Do new .60	130	17¼	17½	17⅝	0
44¾	39⅝	Gen Ital Elec 2.12f	2	40⅛	40	40	- ⅛
55⅝	50	General Mills 3	10	55⅝	54	55¼	+4⅛
54¼	37½	General Motors 1.50b	60	52¾	52	52¾	0
21¼	16⅝	Gen Outdo Adver	2	17¾	17½	17½	+ ⅛
52¾	32⅝	General Pub Ser $1	15	51	50⅝	51	- ⅛
106¼	86⅝	General Ry Signal 5	3	99	99	99	- ⅛
90	67	Gen Refractories 4.5b	12	84	82½	82½	- ⅛
54	41½	General Theatre	40	49⅝	48⅝	49	+ ⅛
106	82⅝	Gillette Safety Raz 5a	19	90	89	89⅝	-1⅛
19	11⅝	Gimbel Brothers		19	17⅝	19	+1⅛
35	31	Glidden Co 1a	2	36	35½	35½	- ⅛
19	18	Gobel (Adolph)	1	16⅝	16⅝	16⅝	- ⅛
47⅝	37⅝	Gold Dust 2.50	16	46⅝	46	46½	- ⅛
55⅝	40⅝	Goodrich (B F) Co 4	5	53	52⅝	52⅝	+ ⅛
96⅝	82	Goodyear Tire & Rub 5	6	92	90⅝	92	+1
102	90	Do 1st pfd 7	1	102	101⅛	102	0
25½	21⅝	Gotham Silk Hos 2.50	1	25⅝	25⅝	25⅝	+ ⅛
13⅝	9⅝	Graham-Paige Motor	10	11⅛	11⅛	11⅛	0
59	51	Granby Consol 5	1	54	54	54	- ⅛
59	34	Grand Stores 1					
52	32⅝	Do new 1	2	45⅝	45	45	- ⅛
20⅝	15⅝	Grand Union	...	18⅝	18⅝	18⅝	+ ⅛
45½	37	Do pfd 3	3	42⅝	42⅝	42⅝	+ ⅛
50⅝	35	Granite City Steel 4	2	45⅝	45	45	0
42½	32½	Grant (W T) Co 1	...	36⅝	35⅝	36⅝	
102	95	Great North pfd 5	1	97	97	97	- ⅛
25⅝	19⅝	Great N Ore ctfs 1.75	2	21⅝	21⅝	21⅝	- ⅛
34⅝	28	Great West Sugar 2.80	1	31⅝	31⅝	31⅝	0
22	12⅝	Grigsby Grunow 2	50	21	19½	21	+1⅝
46½	38⅝	Gulf Mob & North	1	41	41	41	- ⅛
		H——H——H——H					
20½	12⅝	Hahn Dept Store	26	20⅝	20	20⅝	+ ⅛
86½	71⅝	Do pfd 6.50	1	84⅝	84	84⅝	+1
31¼	24	Hall Printing 1a	2	26⅝	26⅛	26⅝	
20	13⅝	Hartman Corp B 1.20		17	17	17	0
17½	6⅝	Hayes Body $1	59	16⅝	16	16	- ⅛
31	22	Hercules Motors 1.30	4	30⅝	30	30⅝	+ ⅛
107⅝	70	Hershey Chocolate 5	7	103½	101½	101½	2
106⅝	95⅝	Do pfd 5b	1	104	100⅝	100⅝	-3⅝
25⅝	15	Hoe (R) Co	....	22	22	22	
41⅝	26⅝	Holland Furnace 2.50	1	38⅝	38⅝	38⅝	- ⅛
12⅝	6⅝	Hollander & Sons	....	7	7	7	0
29	19	Houdaille Hersh B 2	2	27	26⅝	26⅝	0
		Household Finance	...				
55⅝	49	Do pfd 4.25b	....	54⅝	54⅝	54⅝	0
110	62½	Houston Oil	6	107⅝	104⅝	104⅝	-2⅝
41⅝	35⅝	Howe Sound 4½b	1	37	37	37	0
65⅝	46⅝	Hudson & Manhat 3.50	1	50⅝	50⅝	50⅝	0
62⅝	53⅝	Hudson Motors 5	12	55⅝	54⅝	54⅝	- ⅛
26⅝	20⅝	Hupp Motor 2a	5	26⅝	25⅝	26⅝	+ ⅛
		I——I——I——I					
32	20⅝	Independ Oil & Gas 2	12	30⅝	30⅝	30⅝	- ⅛
17	8	Indian Motorcycle	12	11	10⅝	11	- ⅛
26⅝	17⅝	Indian Refining	7	23⅝	23⅝	23⅝	- ⅛
27⅝	17⅝	Do ctfs	6	22⅝	21⅝	21⅝	- ⅛
129	90	Indust Rayon $6	1	116	112⅝	116	+2⅝
209	164⅝	Ingersoll Rand 4	2	206	206	206	0
96	70⅝	Inland Steel 4	2	92	92	92	- ⅛
33	26⅝	Inspiration Consol 4	6	27	26⅝	26⅝	- ⅛
16⅝	13⅝	Insurance Shares 4b	2	16⅝	16⅝	16⅝	- ⅛
39⅝	30⅝	Interboro Rapid Tran	10	33⅝	33⅝	33⅝	- ⅛
36⅝	24	Intercontin Iron 1	10	35⅝	35⅝	35⅝	- ⅛
8⅝	4⅝	Internat Agric Corp	4	7	6⅝	6⅝	- ⅛
193	159	Internat Bus Mach 6a	2	189⅝	189⅝	189⅝	-1⅝
19⅝	17⅝	Internat Carriers	1	17⅝	17⅝	17⅝	0
76	55⅝	Internat Cement 4	1	71⅝	71⅝	71⅝	-1
14⅝	8	Internat Comb Eng	6	13⅝	13	13	- ⅛
110⅝	78⅝	Internat Harvester 2.50	14	109⅝	109	109⅝	+ ⅛
64	51⅝	Internat Hydro Elec 2	90	53	51⅝	52	-1⅝
66	56⅝	Internat Match pfd 4	2	64⅝	64⅝	64⅝	-1⅝
46⅝	31⅝	Internat Nickel 1	60	41⅝	41⅝	41⅝	- ⅛
118⅝	118⅝	Do pfd	1	118⅝	118⅝	118⅝	
31⅝	24⅝	Internat P & Po A 2.40	1	30	29⅝	29⅝	- ⅛
21⅝	16⅝	Internat P & Pow B	130	21⅝	20⅝	21⅝	+2⅝
16⅝	12⅝	Internat P & Pow C	10	16⅝	16	16	- ⅛
86	79⅝	Internat P & Pow pfd 7		83⅝	81⅝	83⅝	-1⅝
78⅝	62⅝	Internat Tel & Tel 2	158	74⅝	71⅝	74⅝	+2⅝
40	26⅝	Interstate Dept Store 2	3	30⅝	30⅝	30⅝	0
29	19	Investors Equity 3		25⅝	23⅝	23⅝	-1⅝
41⅝	33	Island Creek Coal 4		39⅝	39⅝	39⅝	
		J——J——J——J					
59	48	Jewel Tea 3	1	53	53	53	0
148⅝	117	Johns-Manville Corp 3	2	130⅝	129⅝	130	0
6⅝	2	Jordan Motor	2	4⅝	4⅝	4⅝	0
		K——K——K——K					
88¾	77	Kansas City South 5		81⅝	81⅝	81⅝	0
13⅝	11⅝	Karstadt (Rudolph) 1.61	2	12⅝	11⅝	12⅝	0
38⅝	34	Kayser (J) Co 4	2	36⅝	36⅝	36⅝	- ⅛
6⅝	3⅝	Kelly-Spring Tire	2	5⅝	5⅝	5⅝	- ⅛
28⅝	22⅝	Kelsey Hayes Wheel 2	1	28⅝	27⅝	28⅝	0
24⅝	7⅝	Kelvinator Corp	10	22	21⅝	21⅝	- ⅛
62⅝	53⅝	Kennecott Copper 5	15	53⅝	52⅝	53	0
59	49	Kimberly Clark 1½	2	54⅝	54⅝	54⅝	- ⅛
36	20	Kinney Co 1	1	33	33	33	- ⅛
7⅝	1⅝	Kolster Radio	16	7⅝	6⅝	7⅝	+1⅝
51⅝	38⅝	Kraft Phen Cheese 1.50	2	48	47	47⅝	- ⅛
107⅝	98	Do 6½% pfd 6.50	1	105⅝	105⅝	105⅝	- ⅛
36⅝	30⅝	Kresge (S S) Co 1.60	3	32⅝	32⅝	32⅝	- ⅛
35⅝	28⅝	Kreuger & Toll 1.26	72	34⅝	34⅝	34⅝	- ⅛
49⅝	37	Kroger Groc & Bak 1a	18	39⅝	38⅝	39⅝	- ⅛
		L——L——L——L					
26	21⅝	Lago Oil & Tran	...	25	25	25	0
118	97	Lambert Co 8	1	108⅝	108⅝	108⅝	- ⅛
11	6⅝	Lee Rubber & Tire	1	9⅝	9⅝	9⅝	- ⅛
84⅝	72	Lehigh Valley 3½	2	80	80	80	
17⅝	12	Lehigh Valley Coal	2	13⅝	13⅝	13⅝	- ⅛
37⅝	32	Do pfd 3	2	32⅝	32⅝	32⅝	0
94	91⅝	Lehman Corp	2	98⅝	98	98⅝	+ ⅛
42	30	Lehn & Fink 3	2	34⅝	33⅝	34⅝	+1⅝
113⅝	91⅝	Liggett & Myers T 5b	1	110	109	110	- ⅛
114⅝	91⅝	Do B 5b	118	110⅝	109⅝	110⅝	- ⅛
49⅝	38⅝	Lima Locomotive		41⅝	41⅝	41⅝	- ⅛
81⅝	52⅝	Liquid Carbonic 4	1	77	76⅝	76⅝	-1⅝
90	42⅝	Loews Corp 3	2	86	83⅝	83⅝	-2⅝
107⅝	95⅝	Do pfd w war 6.50	2	106	106	106	- ⅛
93⅝	84	Do pfd x war 6.50		91⅝	91⅝	91⅝	
6⅝	3⅝	Loft Incorp	3	4⅝	4⅝	4⅝	+ ⅛
70⅝	50⅝	Loose Wiles Bis 2.70b	2	67⅝	66⅝	66⅝	+2⅝
31	18⅝	Lorillard (P) Co	2	28⅝	28⅝	28⅝	+1⅝
11⅝	8	Louisiana Oil	9	10⅝	10	10⅝	+ ⅛
48⅝	38⅝	Louisville G & E A 1.75	26	48⅝	47⅝	47⅝	+ ⅛
44⅝	32⅝	Ludlum Steel 2	2	39⅝	39⅝	39⅝	- ⅛
		M——M——M——M					
39⅝	28⅝	MacAndrews & F 2.25b	2	36	36	36	0
44	35	McGraw-Hill Publish 2	1	43⅝	43	43	+ ⅛
80⅝	61⅝	McKeesport Tin P 4	17	79⅝	79⅝	79⅝	+ ⅛
37⅝	25⅝	McKesson & Robbins 2	16	37⅝	35⅝	37	+1⅝
49⅝	41⅝	Do pfd 3.50		48	48	48	
89⅝	70	Mack Trucks 6	2	84	84	84	- ⅛
159	132	Macy (RH) Co 2a	1	139⅝	139	139⅝	-2⅝
52⅝	45	Magma Copper 5	1	46⅝	46⅝	46⅝	- ⅛
15	14	Mandel Brothers	1	13⅝	13⅝	13⅝	
48⅝	25⅝	Manhat Elect Supply	18	48⅝	47	48⅝	+ ⅛
40⅝	30	Manhat E mod gtd 3	3	35	34	34	1⅝
24⅝	20⅝	Manhat Shirt 2		21⅝	21⅝	21⅝	0
55	39⅝	Marlin Rockwell 4.25b		50⅝	50⅝	50⅝	- ⅛
30⅝	20⅝	Marmon Motor 2	1	29⅝	29⅝	29⅝	0
51⅝	37⅝	Mathieson Alk Wks 2	4	49⅝	48⅝	48⅝	- ⅛
61⅝	49	May Dep't Store 2a	1	55	55	55	- ⅛
28	16⅝	Maytag Co 2b	29	23	22	22	+ ⅛
41	28⅝	Melville Shoe 2	1	41	40⅝	41	+ ⅛
28⅝	15⅝	Mengel Co 2	......	19⅝	19⅝	19⅝	- ⅛
		Metro-Gold Pictures	.....				
26	23⅝	Do pfd 1.89	2	26	25⅝	26	.....
37	16	Mexican Seaboard	11	34	33⅝	33⅝	- ⅛
33⅝	28	Miami Copper 4	5	29⅝	29	29⅝	- ⅛
75	63⅝	Michigan Steel 2½	2	73⅝	71⅝	72⅝	-1⅝
33	28⅝	Mid-Continent Pet 2	2	32	31⅝	32	0
		Middle States Oil					
2	1	Do ctfs	3	1⅝	1⅝	1⅝	0
53	47	Midland Steel Prod	1	48⅝	48⅝	48⅝	- ⅛
2⅝	1⅝	Minnea & St Louis	2	2	1⅝	1⅝	- ⅛
27⅝	12⅝	Minnea Mol Power	7	26⅝	28	26	- ⅛
87	72	Do pfd 6½	.....	85⅝	85⅝	85⅝	-1⅝
66	46⅝	Missouri Kan & Tex	19	64⅝	63⅝	63⅝	- ⅛
98⅝	84⅝	Missouri Pacific	......				......
148⅝	134⅝	Do pfd 5	4	138	138	138	- ⅛
40	24⅝	Mohawk Carpet Mills 2	2	25⅝	25	25⅝	+ 1
60	40	Monsanto Chem 1¼d	19	58⅝	54⅝	58⅝	+1⅝
49⅝	38⅝	Montgomery Ward 3	38	41⅝	41⅝	41⅝	- ⅛
16½	8¼	Moon Motor	2	13¾	12⅞	13	- ⅛
72	58¼	Morrell & Co 4.40	2	67¾	67¾	67¾	+ ¼
2	1¾	Mother Lode Coal .40	2	1⅝	1⅝	1⅝	0
11¼	4½	Moto-Meter Gauge & E	2	10¼	9¼	9½	- ⅝
81	58	Motor Products 2	2	73¾	72	72	- ⅞
33½	26¾	Motor Wheel 3		33	32½	32½	- ⅝
53½	39½	Munsingwear Co 4b		49½	49½	49½	
25¼	18	Murray Body 2%	17	24⅝	24	24⅝	+ ⅝
49½	35⅝	Myer (F E) & Bros 2		46	46	46	0
		N——N——N——N					
58½	46⅝	Nash Motors 6	3	52⅝	52¼	52½	0
36	11	National Air Tran	15	36	31½	35	+1½
20	9½	National Bellas Hess 1a	10	19¾	18	19¾	+ ⅝
91½	71	National Biscuit 7	......				
90½	71	Do new w i	6	88¾	88⅝	88¾	+ ¼
83½	60¼	National Cash R A 4b	2	65½	65⅝	65⅝	-2⅝
56	45¼	National Dairy Prod 2a	2	55	54⅝	54⅝	- ⅝
24¼	20	National Dept Store 2	3	20⅜	20⅛	20¼	0
39⅝	33¼	National Distillers 2	2	36⅝	35⅝	36⅝	+ ¼
189½	130	Nat Lead 5b	2	169	168¼	169	- ½
56	32	Nat Pow & Light 1	10	53⅝	52⅝	52¾	- ⅝
4½	1⅝	National Radiator	.....				
11	4	Do pfd	1	6¼	6¼	6¼	0
3	1	National Ry of Mexico	.....				
3½	1¼	Do 1st pfd	5	1⅝	1⅝	1⅝	
98	78⅝	National Surety 5	......	97	97	97	0
41½	32	National Tea 2		34⅝	34½	34½	
31¾	26⅝	Nevada Consol Cop 3	6	27⅝	26⅝	27⅝	+ ⅝
57⅝	40	Newton Steel 3	14	57¾	57	57	+ ½
47	44¾	N York Air Brake 2.50	1	46½	44⅝	46½	
196⅝	167	New York Central 8	9	184¾	184	184½	-1⅝
44½	35	New York Dock	1	41	41	41	-1
128⅝	108⅝	New York N H & H 6	2	123	123	123	-1
17	12⅝	New York O & Western	1	15⅝	15⅝	15⅝	0
2	2	New York Railways					
3½	2½	Do pfd		2⅝	2⅝	2⅝	0
132½	93⅝	North American 10%f	9	130⅝	129⅝	130⅝	0
55½	51½	Do pfd 3	1	54⅝	54⅝	54⅝	+ ⅝
104¼	100¾	North Amer Ed pfd 6		103⅝	103⅝	103⅝	0
54½	45	North Ger Lloyd 3.41	2	54	54	54	- ⅝
97	84	Northern Pacific 5		90⅝	90⅝	90⅝	-1⅝
4		Norwalk Tire & Rub	2	3	3	3	0
		O——O——O——O					
31½	13⅝	Oliver Farm Equip	5	31	30¼	30⅝	+ ⅝
8¼	2¾	Omnibus Corp	3	7½	7	7½	+ ⅝
333¾	280	Otis Elevator 5b	.....				
78	71	Do new 2½	2	76⅝	75⅝	76	-1⅛
38⅝	30½	Otis Steel 2.50		35⅝	35⅝	35⅝	- ⅝
98	91	Do prior pfd 7		98	98	98	+ ⅝
60½	52½	Owens Illinois Glass 4a	2	58	58	58	
		P——P——P——P					
74⅝	52⅝	Pacific Gas & Elec 2	18	72⅝	70½	72½	+1⅝
107⅝	72	Pacific Light Corp 3	2	104¾	104¾	104¾	0
1¼	1	Pacific Oil stubs	2	1⅛	1⅛	1⅛	0
23⅝	15⅝	Packard Motor 1	59	21⅝	21⅝	21⅝	- ⅝
60⅝	51⅝	Pan-Amer Pet & Tran					
60⅝	50½	Do B	2	58	57	57	-2
77¼	48⅝	Para-Famous Lasky 4	24	72⅝	72¼	72¾	- ⅝
35⅝	19	Park & Tilford 3a	2	34⅝	34⅝	34⅝	- ⅝
4⅝	2½	Park Utah Consol		3½	3½	3½	0
26⅝	17⅝	Parmelee Trans 1.50	3	22½	21⅝	22	0
6⅝	2½	Pathe Exchange	6	6	5⅝	5⅝	- ⅝
14	5	Do A		12½	12½	12½	0
32¾	23½	Patino Mines & En 2.59	1	23⅝	23⅝	23½	- ½
55⅝	26⅝	Penick & Ford 1	4	52	52	52	-1⅝
12⅝	6⅝	Penna Dixie Cement	1	10	10	10	0
86⅝	72⅝	Penna R R 4	4	83	82½	83	+ ⅝
80	63	Penny (J C) Co	1	66	64⅝	66	+1
44¾	36⅝	Phelps Dodge Corp 3	27	40½	39	40	- ⅝
247½	221½	Phila Co 7b					
55	50½	Do 6% pfd 3	1	54	54	54	0
19¼	11½	Phila & Read C & I	1	19	18½	18½	- ¼
15⅝	8¼	Philip Morris 1		13¼	13	13¾	- ½
41⅝	29¾	Phillips Petroleum 2	6	40⅝	39⅝	39⅝	- ¾
20	10⅝	Phoenix Hosiery	2	20	17½	20	+4
33	21½	Pierce-Arrow Motor		29½	29½	29½	
82	69½	Do pfd 6	2	81	78½	81	
2⅝	1	Pierce Oil	21	2⅝	2¼	2⅝	- ⅝
42⅝	30½	Do pfd	4	42⅝	41	41½	+1⅝
6⅝	2½	Pierce Petroleum	32	6½	6¼	6½	0
37⅝	33	Pillsbury Flour Mills 2	2	37⅝	37⅝	37⅝	- ½
50⅝	44½	Pirelli Co 3.14		44¾	44¾	44¾	- ⅝
22½	20⅝	Pittston w i	2	22½	22½	22½	- ½
34⅝	27⅝	Poor & Co B 2	38	32⅝	30⅝	32½	-2½
76⅝	65	Porto Rican-Am To A 2	1	70⅝	70⅝	70⅝	
27⅝	11	Porto Rican-Am Tob B	2	25½	24⅝	25½	+1⅝
63⅝	45	Prairie Oil & Gas 2		62¾	61¼	62½	+ ⅝
60	54⅝	Prairie Pipe Line 5b	1	56⅝	56⅝	56⅝	+1⅝
16¾	7⅝	Pressed Steel Car	1	13⅝	13⅝	13⅝	+ ⅝
71⅝	62⅝	Procter & Gamble 2	12	71⅝	70½	71⅝	+1⅝
123⅝	81⅝	Public Serv of N J 3.40	71	119⅝	117⅝	118⅝	+2⅝
112½	106⅝	Do 6% pfd 6	1	111½	111½	111½	+ ⅝
130½	121	Do 7% pfd 7	1	129⅝	129⅝	129⅝	
8½	4½	Punta Alegre Sugar	1	5	4½	5	
27⅝	21½	Pure Oil Co 1.50	18	25⅝	23⅝	25⅝	+ ⅝
88⅝	72⅝	Purity Bakeries 4	1	72⅝	72⅝	72⅝	+ ⅝
		R——R——R——R					
65⅝	34⅝	Radio Corp of Amer	214	59⅝	58⅝	59⅝	+ ¼
55	55	Do pfd B 5		55	55	55	+ ¼
45⅝	19	Radio Keith Orpheum	727	44	43	43⅝	+ ⅝
57⅝	33	Raybestos Manhat 2.60	13	56⅝	55	56	-1⅝
64⅝	45	Real Silk Hosiery 5	2	61⅝	60½	61⅝	+ ⅝
5⅝	3⅝	Reis (R) Co	1	4	4	4	0
45⅝	28⅝	Remington Rand 1.60	30	45⅝	44⅝	45	+ ⅝
14¾	10⅝	Reo Motor Car .80	4	13⅝	13⅝	13⅝	+ ⅝
82⅝	72⅝	Republic Iron & Steel 4	5	80	80	80	- 3
80⅝	71⅝	Do ctfs	4	78⅝	77⅝	78⅝	+3⅝
114⅝	107	Do pfd 7	1	114	114	114	
7⅝	4	Reynolds Springs	8	6⅝	6⅝	6⅝	- ⅝
60	72⅝	Reynolds Tobacco 3					
55⅝	48⅝	Do B 3	9	54⅝	53⅝	53⅝	- ⅝
28⅝	22⅝	Richfield Oil (Cal) 2	5	26⅝	26⅝	26⅝	- ⅝
26⅝	16⅝	Rio Grande Oil 2	5	23⅝	23⅝	23⅝	- ⅝
59⅝	44⅝	Ritter Dental 2½		55⅝	55⅝	55⅝	- ⅝
48⅝	37⅝	Rossia Insur Co 2.20	8	42	42	42	- ½
56⅝	49⅝	Royal Dutch 3.22	16	54⅝	54½	54⅝	- ⅝
		S——S——S——S					
57⅝	47	St Joseph Lead 2b	6	49⅝	47½	47⅝	-1⅝
118⅝	107½	St Louis & San Fran 8	9	117	115⅝	115⅝	- ⅝
101	92	Do pfd 6	1	99	98⅝	98⅝	-1
31⅝	24⅝	Savage Arms 2	1	27⅝	27⅝	27⅝	- ⅝
18⅝	4⅝	Schulte Retail Stores		10⅝	10	10	0
12⅝	9	Seaboard Air Line	1	10⅝	9⅝	10⅝	- ⅝
41⅝	16⅝	Do pfd		22	22	22	
14⅝	9⅝	Seagrave Corp 1.20	1	12⅝	12⅝	12⅝	
100⅝	81⅝	Sears Roebuck 2.50a	6	91⅝	90	90⅝	- ⅝
23	9⅝	Second Nat Investors	3	18⅝	18⅝	18⅝	- ⅝
12⅝	7⅝	Servel & Co	20	10⅝	9⅝	10⅝	- ⅝
50⅝	36⅝	Shattuck (F G) 1.50b	6	49⅝	46⅝	46⅝	-2⅝
25⅝	21	Shell Union Oil 1.40	15	24⅝	24⅝	24⅝	- ⅝
25⅝	8⅝	Shubert Theatre	4	23⅝	23⅝	23⅝	-1
99	43⅝	Simmons Co 3a	8	51⅝	50⅝	51	- ⅝
37	22⅝	Simms Petroleum 1.60	7	33⅝	32⅝	32⅝	- ⅝
32	21⅝	Sinclair Consol Oil 2	24	31⅝	30⅝	31	- ⅝
42	28⅝	Skelly Oil 2	14	41	40½	40⅝	- ½
		Solvay Amer Invest	....				
118	95⅝	Do pfd w war 5.50	6	117½	116⅝	116⅝	- ⅝
30⅝	24⅝	So Porto Ric Sugar 2	2	26⅝	26	26	0
70⅝	56⅝	Southern Cal Edison 2	29	70⅝	69½	70⅝	0
127	119⅝	Southern Pacific 6	1	123⅝	123⅝	123⅝	+ ⅝
136⅝	123⅝	Southern Railways 8	2	128⅝	128	128	+ ⅝
101	98	Do pfd 5	4	100⅝	100	100⅝	+ ⅝
45	33	Spalding (A G) 2		42	42	42	
36⅝	19⅝	Spang Chalfant	1	32⅝	32⅝	32⅝	+ ⅝
30⅝	13⅝	Sparks Withington 1	20	29⅝	29⅝	29⅝	+ ⅝
24⅝	20⅝	Spencer Kellog & S 1.60	4	23⅝	23⅝	23⅝	+ ⅝
36⅝	21⅝	Spicer Mfg Co	1	30	30	30	-1⅝
29⅝	23	Standard Brands 1.50	102	26⅝	26⅝	26⅝	- ⅝
119⅝	117⅝	Do pfd 7	1	119⅝	119⅝	119⅝	
128	109⅝	Standard Gas & E 3.50	127	126⅝	125⅝	126	-1
66½	46⅝	Do pfd 4	.....	65⅝	65⅝	65⅝	+ ⅝
15⅝	10	Standard Inv Corp $1	2	12⅝	12⅝	12⅝	- ⅝
73⅝	55⅝	Stand Oil Cal 2½	22	71⅝	70⅝	71	- ⅝
45⅝	37⅝	Stand Oil Kans	2	44⅝	43⅝	44	- ⅝
80⅝	57⅝	Stand Oil (N J) 2b	80	79⅝	78	79	- ⅝
38⅝	31⅝	Stand Oil (N Y) 1.60	5	37⅝	36⅝	37⅝	+ ⅝
20⅝	10⅝	Sterling Securities A	2	18⅝	18⅝	18⅝	+ ⅝
14⅝	12	Do pfd 1.20		14⅝	14⅝	14⅝	
48	36½	Do C V pfd 3	1	45	44⅝	44⅝	- ⅝
47	38	Stewart-Warner S 2.50a	2	43⅝	43⅝	43⅝	- ⅝
118⅝	77⅝	Stone & Webster 4	8	109⅝	108	109⅝	-1
47⅝	40	Studebaker 5	2	41⅝	41⅝	41⅝	- ⅝
1⅝	⅝	Submarine Boat	8	1	1	1	- ⅝
23⅝	5⅝	Superior Oil	1	7⅝	7⅝	7⅝	+ ⅝
29⅝	20	Superior Steel	2	25⅝	24⅝	24⅝	
15⅝	8⅝	Sweets Co (Amer) 1	2	14	13⅝	14	- ⅝
6	2⅝	Symington Co	.....	5	5	5	
16⅝	7⅝	Do A	1	15⅝	14⅝	15⅝	+ ⅝
		T——T——T——T					
26⅝	15⅝	Telautograph Crp 1.25b	2	24	23	23	-1
17	13	Tennessee Copper 1	2	16⅝	16½	16⅝	+ ⅝
59⅝	50⅝	Texas Corp 3	2	58⅝	58½	58⅝	- ⅝
67⅝	54⅝	Texas Gulf Sulphur 4	25	63	62⅝	62⅝	- ⅝
14⅝	8⅝	Texas Pac C & Oil 10%f	1	12⅝	12⅝	12⅝	- ⅝
32⅝	18⅝	Texas Pac Land Trust	15	30⅝	29⅝	30⅝	- ⅝
36⅝	19	Thatcher Mfg Co 1.60	1	32	32	32	- ⅝
45	43	Third N Invest	1	43½	43½	43½	
39⅝	36⅝	Thomp Prod 2.40	2	38⅝	37⅝	38⅝	+ ⅝
18⅝	11	Thomp Starrett	2	17⅝	16⅝	16⅝	- ⅝
17⅝	10⅝	Tide Water Aso Oil .60	5	17⅝	17⅝	17⅝	0
89	78	Do pfd 6	1	87⅝	87⅝	87⅝	0
80	19½	Tide Water Oil $0	.....				
98	86⅝	Do pfd 5	1	93⅝	93⅝	93⅝	
23⅝	14⅝	Timken Det Axle .80	2	23⅝	20⅝	23⅝	+3
89⅝	70⅝	Timken Roller Bear 3	17	88⅝	87⅝	88⅝	+1⅝
6⅝	2⅝	Tobacco Products 1.40	2	5	4⅝	5	0
10	7⅝	Transcont Oil					
20⅝	19	Do new	8	19⅝	19⅝	19⅝	+ ⅝
28⅝	16	Truscon & Williams 1	4	28	22⅝	28	+2⅝
31⅝	20	Twin City Rap Tran 4	1	21	20	20	0
		U——U——U——U					
138	97⅝	Underwood El Fisher 5	8	123	122⅝	122⅝	-1⅝
16⅝	10	Union Bag & Paper	8	12⅝	12⅝	12⅝	+ ⅝
108⅝	76	Un Carb & Carbon 2.60	45	104	102½	104	0
50	39⅝	Union Oil (Cal) 2a	2	47⅝	47⅝	47⅝	- ⅝
99	48⅝	United Air and Tran	85	89	87	88⅝	- ⅝
52	36	United Bis (Amer) 1.60	.....	50⅝	50	50⅝	+ ⅝
81⅝	44⅝	United Carbon ¼	17	79⅝	77⅝	78⅝	-1
9	4	United Cigar Store	4	7⅝	7⅝	7⅝	- ⅝
50⅝	30⅝	United Corp	120	50	48⅝	48⅝	-1
52⅝	46⅝	Do pfd 3	1	51⅝	51⅝	51⅝	- ⅝
19	10	United Elec Coal	2	18	12⅝	18	0
105	86⅝	United Fruit 4	1	99	97⅝	99	+1⅝
48	41⅝	United Gas & Imp 1.20	150	47⅝	46⅝	46⅝	- ⅝
32⅝	16⅝	United Piece Dye w 2	1	30⅝	30⅝	30⅝	
12	4⅝	United Stores Corp A	2	8⅝	8⅝	8⅝	- ⅝
85⅝	18⅝	Do pfd	1	80⅝	80⅝	81⅝	- ⅝
38⅝	18⅝	United S C Ir P & Fdy 2	2	37⅝	37	37	- ⅝
20⅝	12⅝	United States Distrib	1	14⅝	14⅝	14⅝	......
4⅝	2⅝	United States Express	10	3⅝	3⅝	4	+ ⅝
32⅝	18⅝	United States & For Sec	8	30	30	30	0
139⅝	98⅝	U S Ind Alcohol 7b	55	103	103	102	-1⅝
14½	7⅛	United States Leather	1	13⅛	13⅛	13⅛	- ⅛
24	15	Do A 4		23⅝	23½	23½	- ½
75½	60	United States Rty Im 5	4	73	73	73	- ½
35	21⅛	United States Rubber	4	33⅝	33⅛	33⅛	- ⅛
36½	29	Un States Sm R&M 3.50	2	32¼	32	32¼	+ ¼
198⅛	165⅝	United States Steel 7	75	193⅛	192⅝	193⅛	- ⅝
146½	141	Do pfd 7		144¼	143	144¼	- ¼
39	32½	Universal Leaf Tob 3	1	36	36	36	- ⅛
9	2⅝	Universal Pipe & Rad	2	6⅛	6	6⅛	0
46	31½	Utilities Pow & Lt A 2	3	44½	44½	44	- ½
		V——V——V——V					
7⅛	4	Vadsco Sales	.....	5⅛	5⅛	5⅛	0
124½	49⅝	Vanadium Steel 3	12	118⅝	112	118⅝	+ ⅝
46	38	Vick Chemical 2.50	2	44⅝	44½	44½	0
8⅝	5½	Virginia Car Chem	2	7⅝	7½	7⅝	+ ⅝
34¼	26½	Do 6% pfd	1	30½	30½	30½	- ½
82½	78	Do 7% pfd 7	1	81½	81½	81½	
		W——W——W——W					
67⅝	61	Wabash Railroad	1	61½	60⅝	60⅝	
31¼	24¼	Waldorf System 1.50	10	31⅝	30⅝	30⅝	+ ⅝
41½	26	Walworth Co 2	2	40	39⅝	40	- ⅝
15⅛	4⅝	Ward Baking B	1	12⅝	12	12⅝	+ ⅝
80¼	38⅝	Warner Bro Pictures 4	30	74⅝	73	74⅝	- ⅝
27	16⅝	Warner Quinlan 1	28	27	24⅝	27	+2⅝
38⅝	23⅝	Warren Fdy & Pipe 2	2	33½	33⅝	33⅝	- ½
9½	6⅛	Webster Eisenlohr	1	7⅝	7⅝	7⅝	
29½	22½	Wesson Oil & Snow 2		27	27	27	- ⅝
59½	50⅝	Do pfd 4	2	58⅝	58⅝	58⅝	
50	44	West'n Dairy Prod A 4	1	49⅝	49⅝	49⅝	0
24⅝	13⅝	Western Dairy Prod B	2	23⅝	23	23⅝	- ⅝
36	24⅝	Western Maryland	2	33	32⅝	33	+ ½
30½	21	Western Pacific					
53⅝	40½	Do pfd	1	49⅝	49½	49⅝	0
219⅝	177	Western Union Tel 8	6	189⅝	187⅝	189⅝	+ ⅝
52	43⅝	Westinghouse A Brke 2	1	46⅝	46⅝	46⅝	+ ⅝
194⅝	140	Westinghouse E & M 5	30	191	188	190⅝	+ ⅝
48⅝	29⅝	Weston Elec Instru 1		46⅝	46½	46⅝	+ ⅝
43	31	White Motors 2	1	41½	41½	41½	- ⅝
54⅝	37⅝	White Rock Min S 4b	2	47⅝	47	47⅝	- ⅝
13⅝	7⅝	White Sewing Mach		12	12	12	- ⅝
18⅝	11½	Wilcox Oil & Gas	1	18	18	18	- ⅝
27⅝	20	Wilcox Rich B 2	3	26⅝	26⅝	26½	0
11	7⅝	Willys Overland 1.20	2	9⅝	9⅝	9⅝	- ⅝
7⅝	5	Wilson & Co	2	5⅝	5⅝	5⅝	- ⅝
72⅝	58⅝	Woolw'th (FW) Co 2.40	3	65	64⅝	65	+ ⅝
142	67⅝	Worthington Pump		135½	135½	135½	-1⅝
78	60⅝	Wrigley (W) Jr 4		69⅝	69⅝	69⅝	+ ⅝
		Y——Y——Y——Y					
29⅝	12⅝	Yellow Tr & Coach	14	27⅝	27½	27⅝	- ⅝
152	108	Youngstown S & Tube 5	2	143⅝	143	143	-2
47	36½	Youngstown S & Wire 2		42⅝	42⅝	42⅝	- ⅝
		Z——Z——Z——Z					
16⅝	5⅝	Zenith Radio Corp 2	2	13½	13	13½	+ ½

Total sales today, 2,114,700 shares.

*Ex-dividend; †Ex-rights; (a) Plus extras; (b) Including extras; ( ) Transactions in cash; (d) Partly stock; (f) 2½% Quarterly payable in common stock†; (g) Extra 45 stock; (h) Paid so far this year; (j) Payable in stock.

FINANCIAL NEWS AND VIEWS

FEBRUARY CEMENT PRODUCTION

During February American Portland Cement mills produced 8,162,000 barrels of cement, shipped 7,012,000 and had on hand at the end of the month 28,231,000 barrels. Production was 4.2 per cent less and shipments were 28.7 per cent more than in February, 1929, while stocks at mills were 5.5 per cent less than a year ago. Operations were at 65.6 per cent of capacity for 12 months ended February 28, 1930, against 71 per cent for the previous 12 months.

SILVER PRODUCTION

Production of silver in the United States in February totaled 4,713,000 fine ounces, compared with 4,753,000 in January and 4,776,000 in February, 1929, according to the American Bureau of Metal Statistics. Mexican production in December, 1929, the last month for which figures are available, totaled 11,122,000 ounces, as against 10,305,000 in November, and brought the total for last year to 108,701,000 ounces compared with 108,536,000 in 1928. World production in 1929 is estimated at 232,885,000 ounces.

DIVIDENDS DECLARED

One hundred and seventy-seven extra dividends were declared during the first 1930 quarter, more than 40 stock dividends were authorized, while 45 companies increased their rates, 117 voted initial payments, several declared special disbursements and about a dozen resumed dividends or paid on arrears. On the other side of the ledger stands the record of 119 dividends omitted, about a score reduced and some half dozen deferred.

PRENDERGAST WITH LANGLEY

William A. Prendergast, former chairman of the Public Service Commission of New York, has become a general partner in the banking and brokerage firm of W. C. Langley & Co. From 1899 to 1904 he was secretary-treasurer of the National Association of Credit Men. He is chairman of the board of the New York and Honduras Rosario Mining Company.

ANGLO-CHILEAN NITRATE

The Anglo-Chilean Consolidated Nitrate Corporation is negotiating with the Chilean government for the creation of a modern port and Harbor at Tocopila, the shipping point for the company's nitrate of soda output. The plan involves the construction of breakwater piers, etc. At present all ocean traffic at Tocopila is handled by lighter.

PILOT RADIO SALES

Net sales of the Pilot Radio and Tube Corporation for February totaled $158,647, as compared with $119,188 for the predecessor company, Pilot Electric Manufacturing Company, for February, 1929, representing an increase of 33.11 per cent.

LION OIL TO SELL ETHYL GAS

The Ethyl Gasoline Corporation and Lion Oil Refining Company have completed arrangements whereby the latter will manufacture and distribute Lion-Ethyl gasoline through its retail units as well as wholesale and jobbing terminals.

CANNED FOODS EXPORTS

United States exports of canned foods during 1929 totaled approximately $79,000,000, up 11 per cent over the previous year, the Department of Commerce announced. Increase was attributed to larger shipments of canned fish.

COMMERCIAL CREDIT

The Commercial Credit Company has acquired control of the Credit Alliance Corporation through an exchange of 80 per cent of the common stock of the latter company for common stock of the Commercial Credit Company.

COCOA EXCHANGE HOLIDAYS

The board of managers of the New York Cocoa Exchange has voted to close the exchange for trading purposes on Saturdays from May 1 to October 1, instead of from June 1 to October 1, as provided for in the by-laws.

ROCK ISLAND BUDGET

Rock Island Railroad has a large improvement budget for the current year. In addition to new equipment estimated at $19,600,000 the road is pushing work on several extensions which will be beneficial in the future.

ALLIS CHALMERS ORDER

Allis Chalmers Manufacturing Company was awarded a contract for the manufacture of initial electric generating unit for the new power plant of the Milwaukee Electric Railway and Light at Port Washington, Wis.

AUBURN SHIPMENTS

Total shipments of Auburn Automobile Company for the first quarter of the fiscal year 1930, ending February 28, were 4,051, up 18 per cent over the last quarter of 1929, R. H. Faulkner, vice president, reported.

KELVINATOR SHIPMENTS

H. W. Burritt, vice president of Kelvinator Corporation, announces the company's shipments in March were 250 per cent ahead of the preceding month and the largest for any month in the company's history.

BRONZE COMPANIES MERGE

The Federal Corporation, of Detroit, manufacturers of bronze bearings and similar products, has acquired the Pacific Metal Bearings Company, of San Francisco.

AUTOCARS FOR RUSSIA

The Autocar Company, of Ardmore, Pa., has sold 69 heavy duty trucks to the Amtorg Trading Company, of New York, for shipment to Russia.

SILK DELIVERIES

The Silk Association of America, Inc., reports that 23 steamers will dock at West Coast ports with raw silk cargoes for April delivery.

MARCH DIVIDENDS

Dividends declared in March totaled $426,121,988, compared with $435,621,972 in February and $363,962,792 in March of last year.

FRANKLIN DELIVERIES GAIN

Franklin automobile deliveries were 2,503 cars in the first quarter of 1930, compared with 2,302 in the like 1929 period.

EVENING SUN-TELEGRAPH MARKETS

Stocks Irregular

Lone Star Gas Spurts

STOCK MARKET IRREGULAR AT START

Early Declines of Point Or More Registered by Steel and Union Carbide

NEW YORK, April 12.—(AP.)—Stock prices presented an irregular appearance at the opening of today's market. Early declines of a point or more were registered by U. S. Steel common, Union Carbide and Public Service of New Jersey. Canadian Pacific and St. Louis, San Francisco advanced more than a point each. Trading was only moderately heavy in volume, with few large blocks changing hands in the initial dealings.

Final Valuation Made on C. & E. I.

WASHINGTON, April 12.—The Interstate Commerce Commission has placed a final valuation for rate-making purposes on the owned and used property of the Chicago and Eastern Illinois Railroad of $63,606,000 as of June 30, 1915. Property owned but not used was valued at $1,513,500, while the leased property was appraised at $4,997,844.

Erie Engine Order Goes to Baldwin

Baldwin locomotive has received an order for 10 switching locomotives from Erie Railroad.

General American Tank Car got an order for 100 tank cars from Cities Service Tank Line Company.

Koppel Industrial Car & Equipment Company received an order for 14 dump cars from Indiana Limestone Company.

Business Failures Decrease for Week

NEW YORK, April 12.—A further improvement, although not as great as that observed last week, marked the country's insolvency record for this week. Business failures reported to R. G. Dun & Co. totaled 494, and compare with 503 last week and 533 two weeks ago, and were only 19 more than the 475 defaults reported for the corresponding week of 1929.

Standard of Ohio Raises Gasoline

CLEVELAND, April 12.—The Standard Oil Company of Ohio has advanced gasoline one cent a gallon throughout its territory. Other companies have met the raise.

OMAHA, April 12.—The Standard Oil Company of Nebraska has advanced the price of gasoline one cent a gallon.

LOCAL CURB

(Furnished by Moore, Leonard & Lynch.)

Security	Bid.	Ask.
[illegible]		

*Guaranteed by the Philadelphia Co. by endorsement. †Guaranteed by Loew's Inc. by endorsement.

CORPORATE EARNINGS

Collins and Aikman Corporation reports for year ended March 1, 1930, net income of $1,529,406 after depreciation, taxes and inventory reserves, equal, after preferred dividends, to $1.00 a share on 997,621 common shares against $1,905,555 or $1.65 a common share in preceding year.

* * *

Hahn Department Stores, Inc., reports for year ended December 31, net income of $1,050,000 after interest, depreciation and taxes, equal, after preferred dividends, to $1.54 a share on 1,257,488 common shares.

* * *

Interborough Rapid Transit Company earned $0.59 a share in the year ended June 30, 1929, against $2.63 a share in the year ended June 30, 1928.

* * *

Brunswick-Balke-Collender Company reports for year ended December 31 net loss of $2,916,272 after interest, depreciation and depletion, against net income of $3,225,275 or $5.85 a share on 500,000 common shares in 1928.

* * *

Submarine Boat Corporation reports for year ended December 31 net loss of $755,821 after interest and reserve against insurance claims against net loss of $429,875 in 1928.

COTTON MARKET

LIVERPOOL, April 12.—Cotton spot quiet; prices barely steady; American middling fair, 10.03d; strict good middling, 9.58d; good middling, 9.23d; strict middling, 8.88d; middling, 8.08d; strict low middling, 7.98d; low middling, 7.73d; strict good ordinary, 7.18d; good ordinary, 6.78d. Sales, 6,000 bales, including 3,300 American. Receipts, 2,000 bales, no American. Futures closed quiet and steady.

Rubber Market.

NEW YORK, April 12.—Rubber futures opened easy; May 15.10; July 15.50; September 15.90. New contracts—May 15.50; July 15.90; September 16.18.

NEW YORK CURB MARKET

Following is the list of transactions on the New York Curb Exchange, giving all stocks and bonds traded (00 omitted in sales column of stock list; 000 omitted in sales column of bond list).

STOCKS.

Sales.		High.	Low.	11:45.
	A			
2	Aero Sup B	12	12	12
3	Agfa Ansco.	23⅝	23⅝	23⅝
2	Air Inv vtc..	8	8	8
2	Alex Induns	3⅝	3⅝	3⅝
1	Allghny G	7⅝	7⅝	7⅝
1	Allsn Dr A.	1	1	1
1	Alum CA pf	108½	108½	108½
1	Alum Goods	20	20	20
2	Am Beverge	6	5¾	6
1	Am Cap B.	10	10	10
1	A C P&LA.	44	44	44
2	Do B ...	26⅝	26⅝	26⅝
2	Am C Pw A	25⅝	25¼	25¼
2	Do B ...	40	40	40
4	Do op ww	3¾	3¾	3¾
4	Am C Oil..	¼	¼	¼
13	Am Cyan B	34	33½	33½
2	Am Equities	19⅝	18⅝	19⅝
2	Am&FP ww	68⅞	68½	68½
2	Am Gas&El	151	149⅛	149⅛
2	Am Invst B	15	14⅞	14⅞
*25	Am Ldy M.	66	66	66
*25	Am Lt & Tr	336	335	335
5	Do new..	85½	84	85
2	Am Maraca	2¼	2¼	2¼
2	Am Salama	60	60	60
35	Am SuprPw	36⅜	35⅝	35⅞
25	A U&G B vt	12⅞	12⅜	12⅞
1	Amrad Corp	31⅝	31⅝	31⅝
2	AngChC Nit	35¼	35	35
2	Ark Nt Gas	15⅞	15¾	15¾
7	Do A	15⅝	15½	15½
5	As G&E A.	41⅞	41⅞	41⅞
1	Do db rts	9⅞	9⅞	9⅞
4	As G & E..	48½	48½	48½
1	As Rayn pf	56⅜	56⅜	56⅜
2	Atl Fr&Sug	11-16	11-16	11-16
1	Autom V M	5½	5½	5½
1	Do s p pt	11⅝	11⅝	11⅝
2	Avia C Am.	50⅝	50¼	50¼
	B			
2	Bella Air vt	12½	12	12
1	Blaw Knox.	35¼	35¼	35¼
5	Blue Ridge.	13¾	13¾	13¾
5	Do cvt pf	43⅜	43⅜	43⅜
3	Brazil T&L	50⅜	50¼	50¼
1	Bridgept M	4⅛	4⅛	4⅛
1	Brillo Mfg.	16½	16½	16½
2	BulovaW pf	41⅛	40⅞	41
15	Burco	8	8	8
1	Bwa M'Ku.	4⅞	4⅞	4⅞
	C			
2	Cab R T vt	6⅛	6	6
3	Cab&Wir B	1½	1½	1½
10	C Mar Wire	8⅛	8⅛	8¼
3	Can P Ry n	52⅞	52⅛	52⅞
1	Carna Co..	29¼	29¼	29¼
1	CHG-E v n	35¾	35¾	35¾
5	Cen P Sv A	42	42	42
5	Cen St Elec	38¾	38½	38½
2	Do pfd...	100	100	100
1	Ch St Dev	6	6	6
1	Ch St Sik.	14⅛	14⅛	14⅛
2	Ch Ph n vt	23⅜	23⅜	23¾
11	Ch N A n v	23⅜	23⅛	23⅛
47	Cities Serv.	42⅛	41⅞	42⅛
1	Do pfd...	92⅛	92⅛	92⅛
1	Cleve Trac	34	34	34
7	ColO&G vt	19⅝	19	19⅛
2	Colum Puct	42⅝	42⅝	42⅝
2	Do vtc..	43⅛	42⅞	42⅞
*20	†C'with Ed.	283½	283½	283½
8	Cwth&S ww	5⅜	5⅜	5⅜
2	Com Wat W	18⅝	18⅝	18⅝
3	Cons C Min	6⅞	6¾	6⅞
2	Cons D Prd	17	16⅞	16⅞
1	Con G&E B	127½	127½	127½
2	Cons Instru	5⅞	5⅜	5⅞
2	Cons Laund	14¼	14	14¼
1	Cons R Str	11⅛	11⅛	11⅛
1	Con Nev U	1-16	1-16	1-16
2	Cord Corp.	15⅞	15⅜	15⅜
1	Corr & Rey	19⅛	19⅛	19⅛
2	Cosden Oil.	70	68¾	68¾
2	Creole Pet..	6⅞	6¾	6¾
2	Crock & W	27⅞	27⅞	27⅞
1	CrownCS p	35⅝	35⅝	35⅝
1	CubC PR ww	13-16	13-16	13-16
2	Cusi Mex M	1½	1½	1½
	D			
2	Darby Pet..	11⅞	11½	11½
2	Dayton Air.	5⅞	5½	5⅞
2	Deere&Co n	160	159	159
2	DeForest R	7⅞	7⅝	7⅝
2	Derby Oil..	10⅝	10	10
1	Do pf...	54	54	54
2	Detroit Air.	7	6⅞	6⅞
2	Dixie Gas U	18½	18⅛	18⅝
2	Douglas Air	22⅛	21½	22⅛
2	DresserM A	48⅛	47⅛	47⅛
2	Driver Har.	88⅝	86	86
1	Dubilier CC	10⅛	10⅛	10⅛
2	Durant Mo.	6½	6¼	6⅜
2	DuvalTex S	20⅛	20	20
	E			
2	EStatesP B	37⅝	37⅛	37⅝
1	EUtAsso cv.	17	17	17
2	Do A....	16⅜	16⅛	16⅛
2	Eisler Elec..	17⅜	17⅛	17⅛
33	ElBond & S	110⅝	109½	109⅝
2	Do pf....	107	107	107
3	ElPow Asso	38⅝	37⅞	37⅞
3	Do A....	36⅜	35½	35½
1	†EP&L2d pf	104⅝	104⅝	104⅝
2	Elec Share..	30⅛	30	30⅛
2	EBrS A vtc	32¾	32	32¾
1	EG&P 7 pf	96½	96½	96½
1	Europe El A	21⅝	21⅝	21⅝
1	Do db rts	8½	8½	8½
	F			
4	Fabrics Fin	5⅛	4⅞	5⅛
2	Fandango .	1½	1¼	1½
2	Film Inspec	2	2	2
1	Firemen F I	102½	102½	102½
2	Fokker Air.	29	28½	28½
2	Ford Can A	37	36⅜	36½
1	Ford Franc	11⅞	11⅞	11⅞
10	Ford Ltd...	19⅝	19¼	19½
2	FoundFor A	6	5⅞	6
21	Fox Thea A	12½	12⅛	12⅜
	G			
3	Gen Bak ..	3¾	3¾	3¾
1	Gen El Ltdr	12⅞	12⅞	12⅞
1	GG&E cvpf	103¼	103¼	103¼
2	Gen In Alc	9½	9½	9½
2	Gen Wat W	29	28¾	29
1	Gl Ald Coal	100	100	100
2	Globe Und.	15	14⅞	15
2	Gold Coin .	¼	¼	¼
14	Gold S Elec	5½	5⅜	5⅜
14	Gold C Min	5⅞	5⅜	5⅜
2	Gold Sachs.	43⅞	43⅜	43¾
1	Graymur ..	43	43	43
*10	GtA&Pc nv	245	245	245
1	Green T&D	18	18	18
2	Gulf Oil Pa	157⅞	157	157
	H			
1	Hap CdySA	1⅛	1⅛	1⅛
1	Hecla Min..	12½	12½	12½
2	Hir Walker	10¼	10⅛	10¼
1	Hoolgr G M	6¼	6¼	6¼
2	Humble Oil	116½	116	116½
2	Hydro El S	53¼	53	53
1	Hygrade Fd	10⅝	10⅝	10⅝
	I			
1	ImpOil Can	28¾	28¾	28¾
2	Int Tr Ill A	47⅝	47¼	47¼
2	Do B....	53¼	53¼	53¼
34	Do rts...	7½	7½	7½
2	Ind Fin ctf	28⅜	28¼	28¼
2	Ins Co N A	81⅞	81⅞	81⅞
1	Insur Sec..	21	21	21
5	Interen Pet.	1¼	1¼	1¼
4	Intl Petrol.	23½	23½	23½
1	Intl Prod..	7	7	7
2	Int Suprpw	45⅝	44⅝	44⅝
5	Int Util B.	15⅝	14¾	15⅝
10	Interst Eq..	12⅞	12⅜	12⅞
1	Do cvt pf	45⅛	45⅛	45⅛
2	Interst Hos	9	9	9
1	Irving A Ch	25⅜	25⅜	25⅜
2	Ital Supp A	15⅛	15	15⅛
1	Do db rts	8⅛	8⅛	8⅛
	K			
4	Klein H p p	16⅛	16⅛	16⅛
1	Kop G&C p	102	102	102
1	Kolster Br.	1½	1½	1½
	L			
4	Lack Sec .	41⅝	41⅝	41⅝
2	Leh C&N n	47⅞	47¼	47¼
2	Leonard Oil	4¼	4⅛	4¼
2	Lerner Strs	49⅝	49⅛	49⅝
1	Lib Dry Pr	31¾	31¾	31¾
1	Loew's d rt	51¼	51¼	51¼
8	L Star Gas	50½	49⅝	50
5	Lou L & E	4¼	4¼	4¼
2	Ludlm St r	1½	1½	1½
	M			
2	MacM Strs.	20	19¾	19¾
1	Mapes C M	43⅜	43⅜	43⅜
2	Margay Oil	16	15⅞	16
25	Marine Mid	47½	46½	46½
5	Marshall F.	46½	46	46½
20	Mavic B Co	2⅛	2	2⅛
7	Memph NG	19	18	18
2	Met & Min.	9⅞	9¾	9¾
1	Metro Ch S	17⅞	17⅞	17⅞
1	Mex O Oil..	4⅝	4⅝	4⅝
4	Mid SPA vt	8⅝	8	8¼
1	Do B vtc	5¼	5¼	5¼
15	Mid W Util	36¾	36¾	36¾
3	Do pf xw	108¼	107½	108¼
1	MissRFB rt	21⅛	21⅛	21⅛
1	Mo Kan PL.	28⅞	28⅞	28⅞
2	Morson Ele.	46⅝	46¼	46¼
3	Mntn Prod.	12	12	12
	N			
4	Natl Am Co	8⅝	8½	8½
5	Natl Aviatn	20	19⅝	20
2	Natl F Pr B	3⅛	3⅛	3⅛
3	Natl F & G	32⅞	32⅝	32⅞
1	Natl Invest.	27½	27½	27½
1	Natl P S A.	26	26	26
12	Natl Rub M	25	24⅝	25
2	Natl Screen	31	30¾	31
4	Natl St x-w	71⅞	71⅞	71⅞
2	Natl Un Ra	8⅝	8¼	8⅝
2	Nebel Oscar	13⅜	13¾	13⅜
1	N J Zinc..	88	88	88
3	New Min...	119¾	118	118
1	NY R&B A	10⅛	10⅛	10⅛
30	Niag H Pw	22¼	21⅞	22
1	Noma Elec.	15⅞	15⅞	15⅞
2	Noran Mine	38	37⅞	37⅞
1	Nor War pf	37⅞	37⅞	37⅞
10	N Am AAw	4¼	4	4⅛
*50	Nor Pipe L	37	37	37
1	Do A....	178½	178½	178½
2	Nova Agene	31⅜	31⅜	31⅜
	O			
*25	Ohio Brs B	73¼	73¼	73¼
5	Ohio Cop...	1	⅞	⅞
2	Ohio Oil...	73	72⅞	72⅞
5	Otubd Mo B	11⅞	11¼	11⅞
	P			
2	Pac Wst Oil	18	17½	17½
5	Pandem Oil	2	2	2
2	Pentep O V	3	2¾	2¾
2	Paramt Cab	9¼	9¼	9¼
7	Pennroad .	15⅛	14⅝	14⅝
1	Perrymn El	7⅞	7⅞	7⅞
2	Petrol Corp	25½	25¼	25¼
50	Phil Morris	2	1⅝	1⅝
2	Pilot Rad A	15	15	15
1	Pit Bowes..	13½	13½	13½
*50	Pitts L E...	121¼	121¼	121¼
1	Plymth Oil	25⅝	25⅝	25⅝
2	Polymet Mf	16¾	16⅝	16¾
12	Prince & W	15⅛	15	15
2	Do pfd...	43½	43½	43½
3	Pruden Inv	21⅝	21⅛	21⅛
5	P Util Hld	26¾	26⅜	26¾
	R			
1	Radio Prod	20	20	20
2	Railroad S.	9	8⅞	8⅞
2	RainLP A..	9⅝	9⅝	9⅝
2	Do B ...	4⅜	4½	4⅜
7	Reiter Fos.	3⅜	3⅜	3⅜
2	Repub Steel	95¾	95⅝	95½
5	Rk L&PT c	1⅝	1½	1⅝
6	Ross Strs .	⅞	¾	⅞
1	Ryerson Jas	36	36	36
	S			
4	St Reg Pap	31¼	30½	31¼
2	Slt Crk Prd	15	15	15
2	Schl Ut St.	4	4	4
2	Sbd Ut Crp	9¼	9⅛	9⅛
2	Sel Und ...	10⅝	10¼	10¼
2	Sel Ln ctf.	79⅛	79⅛	79⅛
3	Do pfd ...	69	69	69
2	Sty Sf Cnt	8¼	8	8¼
1	Shat Denn.	7⅞	7⅞	7⅞
4	Shendh ...	18¾	18⅝	18⅝
2	Do pfd ...	47	46¾	46¾
1	Sil Cel ctf.	29⅝	29⅝	29⅝
1	Sisto Fin .	24	24	24
15	Sth Cst ..	16	15⅝	16
1	So Cl P A.	26	26	26
	8th Corp	8	8	8
2	Sp & O rcts	2	2	2
12	Stand Motr	2⅞	2¾	2¾
4	St Oil Ind.	58¼	57¾	57¾
3	St Oil Ky..	35⅞	37⅝	37⅝
2	St Pow & L	80⅝	80	80
2	Do B ...	79½	79½	79½
2	Staret C pf	44⅞	44½	44½
3	Stein Cos .	17¾	17¾	17¾
1	Stutz MC A	3¼	3¼	3¼
11	Sunray Oil.	8⅛	8	8¼
1	Superhtr ..	48⅞	48⅞	48⅞
2	Swift & Co.	32½	31½	32½
1	Swift Int..	32⅝	32⅝	32⅝
	T			
1	Technicolor	72½	72½	72½
2	Thermoid Co	26½	26½	26½
3	Transam Co	45¾	45½	45¾
2	Trans A Tr	10½	10⅜	10⅜
1	Tran LDPA	10¼	10¼	10¼
2	TriContC w	9	8⅞	8⅞
2	Tung S Lmp	22	21⅞	22
2	Do pfd..	35¾	35¾	35¾
	U			
2	Ungldrs Fin	32¼	32¼	32¼
1	Un NG Can	28	28	28
3	Union Tob..	¾	¾	¾
10	Unit Cor w	26⅞	26⅛	26⅛
1	Unit Dry D	7	7	7
1	U El Ser rt	¾	¾	¾
4	Un Foundr.	38	37⅞	37⅞
15	United Gas	42¾	41½	42
2	Do pf ...	97	97	97
70	Do new ..	26⅜	25¾	25¾
3	Do new w	9⅛	9	9⅛
2	Do cod .	41⅞	41⅞	41⅞
20	U L&Pw A.	50⅝	49⅝	50⅝
6	Do B	116	115	115
2	US&O Corp	21⅛	21⅛	21⅛
5	US El Pow.	20⅜	20	20
2	US Foil B..	24½	24	24½
1	US Lines pf	19⅜	19⅜	19⅜
1	US Shrs F.	9½	9½	9½
1	Un Stores v	5⅝	5⅝	5⅝
2	Util Equit..	20	19½	19½
5	Ut P&Lt ..	25⅜	25	25
15	Util & Ind.	23½	23	23⅛
	V			
3	Vacuum Oil	92½	92	92
5	Venez Pet .	3¾	3¾	3¾
2	Vick Fin ..	9	8⅞	9
	W			
1	Watson JW	3½	3½	3½
1	Wayne P...	14¼	14¼	14¼
2	W Air Expr	38	37	37
1	W T&St vt	35	35	35
1	Wms R C..	16½	16½	16½
1	Wil-low Caf	12	12	12
2	Woodly Pet	3½	3⅜	3½
	Y			
6	Y Oil & Gas	2½	2½	2½
	Z			
3	Zonite Prod	20⅛	19¾	19¾

DOMESTIC BONDS.

Sales.		High.	Low.	11:45.
1	Ala Pow 4½s '67..	95	95	95
10	Alum Co 5s '52...	102⅝	102⅝	102⅝
3	Am Com Pw 6s '40..	98⅛	98⅛	98⅛
12	Do 6s '49	103⅛	103⅛	103⅛
92	Am & For P5s2030	90	90	90
[illegible]				

FOREIGN BONDS.

Sales.		High.	Low.	11:45.
[illegible]				

*Actual sales. †Ex-dividend. ‡Ex-rights.

LIVESTOCK MARKETS

Pittsburgh.

Brinkman, Wood & Beck, live stock commission merchants, furnish the following quotations:

Cattle—Good to choice, $12.00@12.25; good, 1,200 to 1,400 pounds, $12.40@11.75; medium, 1,200 to 1,300 pounds, $11.25@12.00; tidy, 1,000 to 1,150 pounds, $12.00@13.00; fair, 900 to 1,100 pounds, $9.75@11.00; common, 700 to 900 pounds, $7.50@9.00; common to good fat bulls, $8.00@9.00; heifers, 700 to 1,100 pounds, $8.00@11.25; fresh cows and springers, $35.00@135.00.

Hogs—Prime heavy hogs, $10.25@10.50; heavy mixed, $10.60@10.90; mediums, $11.00@11.10; heavy Yorkers, $11.00@11.10; Light Yorkers, $10.50@10.75; pigs, $10.25@10.50; roughs, $8.00@9.00; stags, $5.00@6.50.

Sheep—Prime wethers, $5.50@5.75; good mixed, $4.75@5.25; fair mixed, $4.00@4.50; culls and common, $2.00@3.00; spring lambs, $11.00@13.00.

Calves—Veal calves—$13.00@13.50; heavy and thin calves, $5.00@11.00.

Chicago.

Hogs—Receipts, 15,000, including 5,000 direct; [illegible]

Cattle—Receipts, 1,500; calves, 1,000; [illegible]

Sheep—Receipts, 14,000; [illegible]

East Buffalo.

Hogs—Receipts, 2,000 head; holdovers, 400 head; [illegible]

Cattle—Receipts, 700 head; [illegible]

Sheep—Receipts, 1,900 head; [illegible]

Cincinnati.

Hogs—Receipts, 1,800 head; held over, 170 head; [illegible]

Cattle—Receipts, 155 head. Calves—Receipts, 200 head; [illegible]

Sheep—Receipts, 75 head; not enough to establish market; good and choice shorn lambs, quotable, $9.00; choice light ewes, $5.00; strictly choice closely sorted spring lambs quotable at $15.00.

BANK CLEARINGS

Pittsburgh

Exchanges today..$	31,593,598.59
Balances today....	12,854,462.59
Exchanges week ago	28,003,114.67
Balances week ago	12,441,577.11
Exchanges year ago	33,352,908.58
Balances year ago.	14,178,649.11
Exchanges for week	178,784,060.26
Balances for week	74,163,786.10
Exchanges prev. wk.	191,943,608.54
Balances prev. wk.	78,785,890.32
Exchanges same wk. last year.........	183,147,891.44
Balances same wk. last year	73,609,192.73

New York.

Exchanges	$1,334,000,000
Balances	165,000,000
Credit balance......	150,000,000

United States Treasury

Receipts April 10..$	5,261,888.26
Expenditures	13,330,044.71
Balance	288,301,877.18

LOCAL STOCKS

Saturday, April 12, 1930.
(Quotations at the Close.)

	Par.	Bid.	Ask.
Banks—			
Colonial Trust	100	[illegible]	[illegible]
Union National	100	[illegible]	[illegible]
Miscellaneous—			
[illegible]			
Bonds—			
Pittsburgh Brewing 6s..	..	79	...
Shamrock Oil & Gas 6s..	..	101¼	103½

Sales on the Exchange.

	Shares.	Price.
[illegible]		

UNLISTED STOCKS.

	Par.	Bid.	Ask.
Internat. Business Iron..	[illegible]	[illegible]	[illegible]
McCrady-Rodgers	[illegible]	[illegible]	[illegible]

	Shares.	Price.
[illegible]		

UPTURN NOTED IN BUILDING

WASHINGTON, April 12.—The volume of construction performed during March, 1930, increased 17 points over the February figure to Index Number 131, according to a statistical study just completed by the Associated General Contractors of America. This study, based on the shipments of construction materials, shows the volume of job activity in March, this year, to be 15 points higher than for March, 1929.

The same study reveals that during the first two months of 1930, long term state and municipal bond issues averaged $89,000,000, as compared with $79,000,000 for the same months last year, which, taken with the phenomenal increase in such bonds issued in December, 1929, is considered a positive indication of an exceptionally large volume of engineering construction work to come.

E. J. Harding, assistant general manager of the Associated General Contractors, sees in these statistics evidence of the success of the program of President Hoover to stimulate construction in so far as highway and other engineering construction is concerned.

British Growers O. K. Rubber Curtailment

LONDON, April 12.—The Rubber Growers' Association of Great Britain announces officialy that British producers representing 90 per cent of production have agreed to rubber tapping holiday in May.

Money Market.

LONDON, April 12.—Bar silver 19 9-16d per ounce. Money 3 per cent. Discount rates, short bills, 2 5-16 per cent; three months, 2⅜ per cent.

NEW YORK BOND MARKET

NEW YORK, April 12.—(AP.)—Transactions in the most active bonds on the New York Stock Exchange today were as follows, 000 omitted in sales column (United States bonds in dollars and thirty-seconds of dollars):

U. S. GOVERNMENT BONDS.

Sales.		High.	Low.	Last.
51	Lib 4th 4¼'33-38	101.23	101.22	101.23

CORPORATION BONDS.

Sales.		High.	Low.	Last.
4	Abitibi P&P 5s'53..	87	87	87
[illegible]				

FOREIGN ISSUES.

Sales.		High.	Low.	Last.
[illegible]				

Total bond sales today [illegible]

Sun Life Biggest Holder Of A. T. T.

BOSTON, April 12.—With the market $270, Sun Life Assurance Company of Canada owns $25,000,000 worth of American Telephone stock. As of March 14, last, the big Canadian insurance company headed the list of American Telephone stockholders with 92,697 shares compared with 89,497 a year earlier.

As a year ago and two years ago, George F. Baker, of New York, stood second on the list, with 74,000 shares, against 63,443 shares a year ago. This investment, one of many of similar large size held by the banker, has a present value of nearly $20,000,000. It is a matter of incidental interest that in the epochal market decline of the second half of last year, in which American Telephone fell from 310¼ to 197¼, George F. Baker's investment in this single company shrank more than $8,300,000.

PETROLEUM PRICES

Pennsylvania (N. Y. Transit Lines)	[illegible]
Bradford (National Transit Lines)	[illegible]
[illegible]	
Petrolia (Canada)	[illegible]

DIVIDENDS DECLARED

Michigan Steel.

Michigan Steel declared an extra dividend of 1 per cent in stock, payable July 31 to record June 30. It is expected that quarterly stock dividends will be paid at this rate if business conditions warrant.

* * *

DIVIDENDS UNCHANGED.

		Payable	Record
Fashion Pk Ass pf	$1.75 q	May 1	Apr 21
Pyrene Mfg	20c q	May 1	
Brazilian Traction	50c q	June 2	Apr 30

Liverpool Wheat Market.

LIVERPOOL, April 12.—Wheat was due ⅜ to 1 pence lower. Opened ¼ to 1 off, and closed ⅛ penny off.

LONE STAR GAS IN HEAVY DEMAND

Stock Reaches New High For Current Movement; Western Public Gains

Lone Star Gas ran away with the market on the Pittsburgh Stock Exchange when the stock carried through on the upturn which began late yesterday and sold above $50 a share in the first half hour of today's trading.

Heavy demand for the stock was in evidence throughout the last hour yesterday and sales were reported "over the counter" at an advance over the last official sale recorded on the exchange. On the opening this morning the quotation reached 50, a new high on the movement. Several thousand shares changed hands, but there was enough selling to prevent a further bulge during the first hour. After reaching a price fractionally above the opening the stock receded and remained stationary around the 5-level with the volume showing a marked contraction from the rate of dealings which marked the excited opening.

According to street gossip, one of the Standard Oil companies has made an offer for the Lone Star properties at a figure per share well above recent quotations. Nothing official, however, was heard on this subject. Western Public Service, controlled by the same interests, shot up vigorously in response to the Lone Star activity. Aside from these, the market here was colorless.

COPPER OUTPUT DECLINES

NEW YORK, April 12.—Production of refined copper in North and South America in April totaled 127,064 tons or 4,099 daily, against 121,195 tons or 4,328 daily in February and 163,561 tons or 5,276 daily in March, 1929. The daily output last month was the smallest in three years.

Shipments in March were 104,167 tons against 91,476 in February and 165,806 in March, 1929.

Of March shipments, 73,644 tons were domestic and 30,523 for export, against 61,879 domestic and 29,597 tons export in February, and 105,860 domestic and 59,946 export in March, 1929.

Total stocks of blister and refined copper in North and South America on March 31 totaled 522,581 tons against 497,372 tons at the end of February, up 25,209 tons, refined stocks were up 22,897 tons for the month and blister up 2,312.

THE PRODUCE MARKET

The demand for fruit and vegetables was slow today at the wholesale produce markets in Pittsburgh. There were no changes in quotations.

The poultry markets remained steady, demand fair, supply nominal, with slight changes in quotations.

The butter, egg and cheese markets ruled firm, demand good, supply adequate with slight changes in butter quotations.

Car-lot supplies were nominal with 44 cars on track. Arrivals included 8 cars of apples, 2 asparagus, 2 cabbage, 1 carrots, 2 cauliflower, 3 celery, 1 kale, 12 lettuce, 4 onions, 11 oranges, 1 peppers, 1 pineapples, 41 potatoes, 1 spinach, 1 strawberries, 4 sweet potatoes, 1 radishes and 5 tomatoes.

HAY AND GRAIN.

Receipts.

Pennsylvania Railroad—Two cars of hay and 7 corn. Baltimore and Ohio Railroad—One car of hay.

HAY.

No. 1 timothy	[illegible]
Standard timothy	[illegible]
No. 2 timothy	[illegible]
No. 1 light clover mixed	[illegible]
No. 1 clover mixed	[illegible]
No. 1 clover	[illegible]

STRAW.

Oats	[illegible]
Wheat	[illegible]

YELLOW CORN.

No. 2 shelled	[illegible]
No. 3 shelled	[illegible]

OATS.

No. 2 white	[illegible]
No. 3 white	[illegible]

PRODUCE.

[illegible]	

EGGS. FRUITS. BUTTER AND CHEESE. PROVISIONS. POULTRY. GROCERIES.

[illegible]

Forbes

Business Being Stimulated by Wall Street Rise

—By B. C. FORBES—

PLEASE credit Wall Street for having been the most powerful booster of cheerful sentiment during the last month and more. When many employers others were disposed to do ng but retrench, the Stock ket courageously went i. This exhibition of faith, carrying with it very substantial gains in the market value of securities, has done more than any other one thing to check pessimism and to inspire hopefulness.

Of course, if industry, business and prosperity lag behind the market overlong and overfar, Wall Street cannot be expected to keep up its forward March. In the highest financial circles the feeling during the last fortnight has been that most stocks have risen quite enough for the present and that a moderate setback would be logical before carrying average prices to distinctly higher levels than any yet attained this year.

THE so-called Big Ten, of which W. C. Durant is a leader, are again active. They have found it feasible to put up several issues and are encouraged thereby.

When Durant is in action he thinks nothing of turning over anywhere from one million to one-and-a-half million shares a month. Of course his colossal profits were drastically reduced when the panic struck; but he has participated extensively in this year's increase in market values. He has, I understand, been especially active in General Motors, his first love.

TALKING of General Motors, I hear that plans are contemplated for knitting together that corporation's various aircraft subsidiaries and affiliations. This would place in the field another big company to share honors with Charles E. Mitchell's United Aircraft and C. M. Keys' Curtiss-Wright combinations.

Fokker shares have more than doubled in price from their low level of this year, while Bendix—another General Motors concern—has done almost as well. One day during the heat of the panic I asked Mr. Mitchell to name a few stocks he regarded as bargains. He promptly mentioned United Aircraft, then selling at 45. It has lately sold within a point of 100. Strong aircraft companies are doing quite well; weaker one are doing poorly. Another illustration that usually it pays to buy the best.

OUR leather and leather manufacturers' exports last year showed a decrease of 12 per cent compared with 1924, but is increased 194 per cent. the leather industry's for tariff protection.

BIG construction work is now actually beginning to boom in many sections of the country.

THE Van Sweringens and President Willard, of the B. & O., appear to be making more progress than any others towards achieving their combination ambitions. The Van Sweringens and Willard are great believers in conciliation, in attaining results with a minimum of friction. Gen. Atterbury, of the Pennsylvania, and President Loree, of Delaware & Hudson, are regarded as fighters. Consequently, both have many opponents.

Merger-makers on a grand scale had better lose no time in effecting their purpose, because public sentiment, long quiescent, threatens to become antagonistic.

AT A dinner tendered Joe Toplitsky, of Los Angeles, this week, in New York, President H. S. Brown, of Radio-Keith-Orpheum, one of the hosts, after mentally surveying the career of the 40 guests, of whom probably 35 were millionaires or multi-millionaires, observed privately that each man present was entirely self-made, that there was not one rich man's son at the table.

In course of conversation I could not but smile at the easy way Adolph Zukor, one of the most modest of men, talked about offering $40,000,000 for this company and of being prepared to pay $40,000,000 more than another company was actually worth—because he saw in it great possibilities.

Incidentally, Harry Warner confessed to me that the first time scores of incurable, bedridden patients were trundled in to view, lying flat on their backs, the novel talkie he has installed in a New York hospital, he had to beat a hurried exit.

Many of the incurables never had before seen or heard a motion picture.

"One man read what you said in your column about it the other day and had told me that he is going to do the same thing for another hospital," said Mr. Warner. "Anyone who is looking for better dividends than he ever got before," he added, "should do the same thing."

WILL Congress please do what it has to do and skat?

(Copyright, 1930, by B. C. Forbes).

INTEREST DROP BRINGS NEW FINANCING

Speculators Desert Banks To Borrow Funds From Brokers at Lower Rate

By MERRYLE STANLEY RUKEYSER.

NEW YORK, April 12.—With the decline in interest rates to present low levels, there has been a return to normal methods of financing speculation and investment.

Individuals who took the financing of partially paid for securities out of brokerage offices to their own banks before the panic during the regimen of abnormally high interest rates have begun to switch back to the usual channels. Carrying charges on speculative accounts in Wall street brokerage houses declined to 4¾ per cent last month, and accordingly bank customers who were paying 6 per cent on collateral loans found it advantageous to pay off bank loans and open up marginal accounts.

This movement has represented a return flow of business to brokerage offices, which disappeared during the pre-panic days when carrying charges ran about 10 per cent. When Wall street carrying charges were pathologically high, it was economy for men of good credit to borrow directly from the banks at 6 per cent, rather than to borrow through brokers as intermediaries at 10 per cent.

LOANS BY BANKS

As a matter of fact, it is more healthy for the banks to make brokers' loans for speculative purposes than direct collateral loans to customers, for the brokers' loans are impersonal and except in panic times can ruthlessly be called at will, whereas in demand collateral loans to customers bankers are restrained by the personal equation and the desire to keep the good will of patrons.

Although the steady advance in brokers' loans since the beginning of March indicates some deterioration in the quality of stock buying, the increase in part represents only a change in methods of financing.

In March, while brokers' loans were increasing significantly, the statistics published by reporting member banks in leading cities indicate that they were reducing their direct collateral loans to customers to the extent of $111,000,000 during the month. Meantime, brokers' loans, as reported by the Federal Reserve Bank, increased during the month by $479,000,000.

NEW TARIFF BILL

The best opinion is that in a short time the conference committee in Congress will agree on a tariff bill, which President Hoover will sign. This will clear up a retarding factor in the business situation. Uncertainty about tariff schedules his contributed to recession and unemployment. Yet many of the first-rate business leaders in the country are rather dissatisfied with the bill, which is notoriously unscientific in its schedules. Some captains of industry, looking further ahead than their nose, think that the people may grow soft behind a tariff wall, whereas they would strengthen their industrial fiber by getting on nearer a competitive basis with the outside world. They feel that with superior industrial organization, mass production, and an unrivaled home market that the great American companies could compete effectively with world markets, and that such protection as is needed ought to be formulated after careful fact surveys by experts, instead of through existing political methods of logrolling.

If the threatened high tariff goes through, for example, it will be a needless slap at the welfare of Cuba. Leading business executives think that American business is destined to have a remarkable expansion in the export field in the coming decade, if the atmosphere is not beclouded by blunders in tariff making.

(Copyright, 1930, Universal Service, Inc.)

PLAN MEETING ON CREDIT

WASHINGTON, April 12.—The rapid progress being made in the establishment of local credit bureaus as part of the plan of the Associated General Contractors of America for the stabilization of credit in the construction industry will be a major subject for discussion at the executive board meeting of that organization in Washington, April 28. The loose credit practices that have hitherto prevailed are held by contractors to be largely responsible for the occasional rendering of inadequate construction service to owners and for the enforcement of double payments from owners under existing lien laws.

Frozen, uncollectable and past due accounts that have resulted from loose credit policies are estimated by the contractors' association to run well over $200,000,000 annually and are considered to be one of the factors contributing to unsatisfactory conditions in both the construction industry and in general business.

The move of general contractors to stabilize credit is said to be receiving the enthusiastic support of organized building supply dealers, sub-contractors, surety companies, financial institutions and other groups and is represented as being the first time in history that a group of buyers has proposed that more stringent credit terms be established.

Stock Exchange Topics

Utah Copper Company Dividend Payments Larger.

THE annual report of the Utah Copper Company would, it seems, suggest the importance to the mining companies of the maintenance of the 18-cent price for the metal. For last year this company, almost wholly owned by the Kennecott Copper Corporation, reported net profit after all charges except depletion reserve of $33,660,379, contrasted with $24,876,246 the year before and $14,587,032 in 1927. Surplus after dividends, however, was but $1,170,579, contrasted with $11,880,326 in 1928 and $4,840,092 in 1927. The small surplus was accounted for by the fact that a total of $32,489,800 was disbursed last year in dividends, more than two and one-half times the $12,995,920 so disbursed the year before and about three and one-half times the total disbursement of 1927. Under the circumstances it would seem that at least some of the copper dividends at present rates hinge rather heavy on good business at the present price level.

Wall Street as a rule usually finds an explanation for things that happen in the stock market. As might have been expected, yesterday's selling movement, causing reactionary tendencies to prevail through the general list, was ascribed chiefly to the news of the panic on the Tokyo stock exchange. The upheaval in the Japanese market may have carried some influence, but it was generally conceded that developments there served more as a convenient excuse to explain the selling here than as a real cause. The disturbance in Tokyo was brought about by wholly local conditions, namely the severe depression in the silk and cotton goods markets which left the shares of the leading companies in those industries open to terrific raiding by market bears with declines in those issues having undermined the general market.

THIS week's condition statements of the Federal Reserve did not appear to indicate any early change from present easy conditions in the money situation. The total of Federal Reserve credit outstanding, which rose more than $80,000,000 last week, was reduced by $52,000,000 in the period which the current figures cover. The reduction was due chiefly to a drop of $34,000,000 in holding of open market bills, while rediscounts also were cut and holdings of government securities reduced slightly. Holdings of open market bills purchased for foreign correspondings also were reduced moderately. These changes together with a slight drop in note circulation provided the basis for a smart upturn in the reserve ratio.

The relatively small floating supply of Brooklyn Union Gas accounted for its volatile movements in the past, but with the utility group apparently coming back into its old time popularity, further sharp advances in this issue are not unlikely. An important feature of its financial make-up is that unlike the majority of public utility corporations, the capital stock makes up the largest part of its capitalization. Net income for 1929 represented an increase of 35 per cent over the previous year, equivalent to $7.66 per share on the average number of shares outstanding.

THE general buoyancy of the food section of the market has enlisted the support of important market interests to the possibilities of Corn Products, which one source has declared should be selling in line with American Can. This company is the largest manufacturer of corn products in the United States and does business in every country in the world. A comparative analysis of the steady growth in earning power is revealed in the showing of the past three years when $5.75, $4.52 and $4.01 were reported per share in 1929, 1928 and 1927, respectively.

Stockholders of Western Union were cheered considerably by Newcomb Carlton's prediction that six months' dividend would be covered by earnings for the half-year period despite the poor first quarter showing. Mr. Carlton, who had planned to go to Europe this week, has postponed his trip in view of unsettled business conditions. Western Union at present is nearly 100 points under the high of a year ago. Company has always proved a strong factor in depressions, and the first quarter results are due to a combination of circumstances, including the serious cable breaks.

BOSTON STOCKS

BOSTON, April 12.—Following is a list of the most active issues traded yesterday on the stock exchange:

Sales.		High.	Low.	Close.
4100	Am Founders	23¾	23½	23¾
407	Am Tel & Tel	171	167½	169
200	Arizona Com	5¾	5¾	5¾
150	Cities Service	11¾	11¾	11¾
125	Credit Alliance	18	18	18
175	Crown Cork	12	12	12
50	East Gas & Fuel	25½	25½	25½
133	Edison Elec Ill	269	267	267
1317	Employers Group	23¾	23¼	23¾
420	First Nat Stores	71¾	71	71¾
10	Gilchrist	11¾	11¾	11¾
250	Gillette	91¾	88	90½
50	Intl Carriers	17¾	17½	17½
40	Isle Royale	10½	10½	10½
288	Jenkins Televis	6¾	6¾	6¾
342	New Eng T & T	159½	158¾	159½
500	North Butte	3¼	3	3
175	Old Dominion	8	8	8
1765	Quincy	40¼	38¼	39
35	St Marys Land	23	23	23
225	Torrington	61	60	60½
165	United Fruit	96¼	95¾	97½
100	Union Twist Drill	34	34	34
15	United Founders	38¾	37½	38¾
225	Utah Apex	5¾	5¾	5¾
100	Utah Metal	3¾	3¾	3¾

PICTURES OF THE PIRATES.

Baseball fans will be interested in the full page of pictures of the Pittsburgh Pirates which will appear in the Color Gravure Section of the Sunday Sun-Telegraph tomorrow. Several of these pictures are in action and show your favorites as they appeared in the training camp and exhibition games during the last few weeks. You'll want to save this page of pictures.

NO NATION FREE FROM BLAME ON DOPE

Delegates to Narcotics Conference at Geneva Sidestep Responsibility

This second of a series of six articles on the dope evil reveals the operations of a world-wide network of illicit drug syndicates. It tells how smugglers of opium, morphine, cocaine, heroin and other deadly drugs evade the law.

By G. W. L. DAY.

(Reprinted by special arrangement with the London Daily Herald.)

LONDON, April 12.—Torn between jealousy of national interests and fear of the enormous proportions of the illicit traffic, the delegates at Geneva, where the League of Nations Committee on opium and narcotics was held this winter, have fenced and parried with the skill of trained diplomats. No nation is entirely innocent of blame just as no nation is free from grave danger.

PUBLIC UNEASY

The public, reading reports of this intricate drama, feels vaguely uneasy. There are so many disturbing contradictions. China, we are told, has how suppressed opium production; yet enormous supplies of Chinese opium are in circulation. British India is flooding China with opium.

Japan, so her representative assures us, absorbs all her output of manufactured drugs; yet British India is being deluged with cocaine, and the contraband bears Japanese marks and letterings.

France and Switzerland are repeatedly whitewashed by their delegates; yet Russel Pasha is able to show us two or three drug factories in those countries which have turned Egypt into a nation of addicts.

Add to these disclosures the fact that Turkey, Persia, Russia and Afghanistan, four of the world's biggest opium-producing countries, are outside the convention, and that coca leaves, from which cocaine is manufactured, grow wild in Java.

OUTLOOK DISQUIETING

It will be seen that the outlook is extremely disquieting.

The health committee of the League of Nations has estimated that seven grains of raw opium per head is a generous annual allowance for the medical and scientific needs of the 744,000,000 inhabitants of the world who come within the scope of doctors and laboratories.

This makes the world's legitimate allowance of raw opium about 340 tons. Actually the amount produced every year is at least 8,000 tons. In other words, 4¼ per cent of the world's yearly production of opium is being used for medical and scientific purposes, while the remaining 95¾ per cent is being sold to addicts in one form or another, largely by illicit traffickers.

Yet, in 1927, a firm in Basle, Switzerland, for example, exported 3,500 pounds of heroin to Holland alone, that is, a sufficient quantity to satisfy the medical needs of Great Britain for 12 years.

Since 1925 no fewer than 500,000 Egyptians have succumbed to the drug habit.

The smoking of "dagga," a preparation from Indian hemp, has become a grave problem in South Africa.

A commission which recently investigated conditions in Persia reports that no fewer than half the inhabitants are smokers of opium.

In Canada the situation is extremely serious, especially among the younger generation.

PRISONS HOLD ADDICTS

The prisons of the United States are overflowing with dope addicts, and in South America cocainism is gaining ground rapidly.

Many parts of Siberia are liberally supplied with illicit drugs. On the east coast there are "stores" through which collies thrust their bare arms, after paying a small sum, to receive an injection of morphine. Many are literally tattooed with the hypodermic needle, and thousands die every year of starvation and blood poisoning.

The tale of horror is endless. On all sides it is clear that at least one-tenth of the entire population of the globe is in danger of being poisoned by a flood of opium, hashish and manufactured drugs from illicit sources, only one-hundredth of which is intercepted by the authorities.

(The third article of this series, to appear Monday, tells of the enormous profits to be made in the drug traffic.)

(Copyright, 1930, by Universal Service, Inc.)

Survey Head

J. H. BARNES

Mr. Barnes, chairman of the National Business Survey Conference, who is seeking a scientific remedy for the employment situation.

WARN AGAINST FUND AGENT

The Pittsburgh Welfare Fund today issued a warning against an imposter who has been soliciting funds in the name of the Red Cross. The imposter has no connection with the Red Cross which is a member of the Welfare Fund and does no soliciting of any kind at any time.

According to reports the man in question has been calling on houses in the South Side, and asking for $2.50 for the Red Cross. For this sum he promises to get the names of contributors on the books of the Red Cross as members and in addition states that the Red Cross will provide an order of groceries, rent and employment for needy families.

Ideal weather makes you wish you had a car. Why not buy a good used car from the many bargains advertised in the Classified Ads?

Make This At Home

Stunning Frock for Easter

Pattern 1872

Sun-Telegraph 15c Practical Pattern

By ANNE ADAMS.

Easter is late this year, and it is possible we may go without coats. What more charming than this model fashioned of printed flat crepe and trimmed with cleverly cut revers and vestee of silk pique or flat crepe in contrasting color. The hip band points downward in slender lines, the effect repeated in the dipping points of the flared skirt. The sleeves may be worn long, or cut off above the elbow as shown in the back view. Black and opaline pink; blue and beige; yellow, orange and brown; white and black, etc., are smart color combinations. The trimming uses the lighter color.

This pattern may be ordered only in sizes 16, 18, 20, 34, 36, 38, 40 and 42. Size 16 requires 3⅞ yards of 40-inch material and ¾ yard trimming.

No dressmaking experience is necessary to make this model with our pattern. Yardage for every size, and simple, exact instructions are given.

Send FIFTEEN CENTS (15c) in coins carefully wrapped, or stamps, for each pattern. Be sure to write plainly your NAME, ADDRESS, STYLE NUMBER and SIZE wanted.

Our PATTERN BOOK of NEW SPRING and SUMMER STYLES is FIFTEEN CENTS, but only TEN CENTS when ordered with a pattern. Address all mail and orders to Sun-Telegraph Pattern Department, 243 West Seventeenth street, New York City.

1.—Enclose 15 cents in coins.
2.—Write clearly NUMBERS of patterns and SIZE wanted.
3.—Write or print your NAME and ADDRESS plainly.
4.—If you want SUN-TELEGRAPH Style Book send 10c extra.
5—Address your request to

PATTERN DEPARTMENT,
243 West 17th St.,
New York City

FILM STAR ON AIR TONIGHT

Saturday, April 12

4:00 P. M.
KDKA—Merry Makers.
WCAE—Electrola Concert.
WJAS—Manlius School Cadet Band from Syracuse.
KQV—Children's Hour.

4:30 P. M.
KDKA—Westchester Choral Society.
WCAE—Whyte's Orchestra.

5:00 P. M.
KDKA—"Your English."
WCAE—Electrola Period.

5:30 P. M.
KDKA—Stocks.
WCAE—Phenomena.
WJAS—Quiet Harmonies.

5:45 P. M.
WCAE—Organ Concert.
WJAS—French Lessons.

6:00 P. M.
KDKA—University of Pittsburgh.
WCAE—Black-Gold Orchestra.

"Flight of Bumble Bee"

Overture to "Rosamunde" ..... Schubert
The Beautiful Girls of Valencia ..... Morena
Gavotte ..... Michallow
Selection from "Oh! Oh! Delphine" ..... Caryll
Melodie Creole ..... Maduro
Flight of the Bumble Bee from "The Legend of Tsar Saltan" ..... Rimsky-Korsakoff
Selection from "The Grand Duchess" ..... Offenbach
Valse Triste ..... Sibelius
Morena y Sevillana ..... Maduro
Suite from the South ..... Nicode

WJAS—Fairfax Concert.
KQV—Saxophone Contest and Webster Orchestra.

6:30 P. M.
KDKA—Etta G. Cunningham, soloist; George Preach, pianist.
WCAE—Black-Gold (Cont'd).
WJAS—Ted Husing's "Sportslants."

6:45 P. M.
KDKA—Literary Digest prohibition poll and latest world news flashes interpreted by Floyd Gibbons.
KQV—Cecil and Sally.

7:00 P. M.
KDKA—Amos 'n' Andy.
WCAE—Phantom of Keyboard.
WJAS—Levitow's Ensemble.
KQV—Franklyn Presentation.

7:15 P. M.
KDKA—R. V. B. Orchestra.
WJAS—Moose Temple Talk.

7:30 P. M.
KDKA—Fuller Man.

"Show Boat" Excerpts

Sunny Side Up ..... Ensemble
Sergeant of the Lines ..... Squires
Baritone Solo, Earle Spicer
Excerpts from "Show Boat" ..... Kern
Can't Help Lovin' Dat Man
Make Believe
Ol' Man River
Chanson Triste ..... Tschaikowsky
Orchestra
There's a Girl in the Heart of Mary ..... Carroll
My Gal Sal ..... Dresser
Good-by, Girls, I'm Through ..... Caryll
Quartet
A Dash of Mint ..... Orchestra
Out of the Dusk to You ..... Ensemble
Baritone Solo, Earle Spicer
Oh Gee, Oh Joy ..... Gershwin
Ensemble

WCAE—Heywood Broun, "Down the Bread Line."
WJAS—Russell Truitt's String Orchestra.
KQV—Studio Program.

8:00 P. M.
KDKA—Dixie Circus.
WCAE—New Business World.
WJAS—Columbia Educational Features—Dr. Arthur Torrance.
KQV—Trenton Orchestra.

8:15 P. M.
KDKA—Wonder Dog, NBC.
WJAS—Babson Finance Period.

8:30 P. M.
KDKA—The Silver Flute.
WCAE—Del Monte Program.
Polly Walker.

A chorus of singers and an orchestra directed by Emil Polak will assist Polly Walker in the interpretation of the many popular song hits in the musical comedy "Hit the Deck." Some of the songs which will have their airing in the 30-minute program offered by "Hit the Deck" are "Join the Navy," "Lady, Sometimes I'm Happy" and the rousing "Hallelujah."

WJAS—McCune Male Quartet.

9:00 P. M.
KDKA—Broadway Lights.

"In a Spanish Town"

Vamp ..... Gay
In a Little Spanish Town ..... Wayne
At Sundown ..... Donaldson
Laughing Marionette ..... Arndt
Sleepy Time Gal ..... Schuster
Linger Awhile

WCAE—General Electric Hour.

"Waltz of Flowers."

Springtime Overture ..... Goldmark
First Movement from "Symphony in C Minor" ..... Mozart
Death and Transfiguration ..... Strauss
La Flonzo, from "Pelleas and Melisande" ..... Faure
Waltz of the Flowers, from "Nutcracker" Suite ..... Tchaikowsky

WJAS—Hank Simmon's Show Boat.
"New York After Dark."
KQV—News; Grebe Cavaliers.

9:15 P. M.
KDKA—The Cub Reporter.

9:30 P. M.
KDKA—Dutch Minstrels.

"Runaway Train."

Elsie Alaska ..... Quartet.
The Runaway Train ..... Novelty solo, Carson Robinson.
My Castle on the Nile ..... Knot song, Paul Dumont.
The Salt of the Sea for Me ..... Orchestra.
Oh, Miss Hannah ..... Quartet.
Trouble ..... End song, Al Bernard.
Lights Out ..... Orchestra.

WCAE—G. E. hour (contd.).
WJAS—Show Boat (condt.).
KQV—Paul Pfeeger, organist.

10:00 P. M.
KDKA—Strings and Bows.

"Waltz in E Major."

Selections from "African Suite No. 11" ..... Coleridge-Taylor
Selections from "African Suite No. 11" ..... Coleridge-Taylor
Mon Coeur ..... Pete
Waltz in E Major ..... Moszkowski

Ten Best Bets

4:00—WJAS—Cadet Band.
7:30—KDKA—Fuller Man. WJAS—String Band.
8:30—WCAE—Del Monte Polly Walker.
9:00—WJAS—Show Boat.
9:30—KDKA—Dutch Minstrels. KQV—Paul Pfeeger, organ.
10:00—WJAS—Paramount Hour.
10:30—KDKA—Miniature Theater.
11:00—KDKA—College Songs. Tom Gerun's Orchestra.

Dividend Notices

Office of
Philadelphia Company
Pittsburgh, Pa., April 10, 1930
MEETING

The annual meeting of the stockholders of the Philadelphia Company will be held at the general office of the Company, No. 435 Sixth Avenue, Pittsburgh, Pa., on Tuesday, April 22, 1930, at 12:00 o'clock M., for the purpose of electing a Board of Directors to serve for the ensuing year, and for the transaction of such other business as may be presented.

W. B. CARSON,
Secretary.

We Now Present

By DARRELL V. MARTIN,
Radio Editor.

POLLY WALKER on the Del Monte broadcast over WCAE at 8:30 and Tom Gerun's special broadcast of college songs and popular hits over KDKA at 11 will feature programs tonight.

Polly Walker

The Del Monte program from the San Francisco studios of the NBC will spot Polly and others from the movie cast of "Hit the Deck."

"New York After Dark"—a real melodrama—will be the Show Boat attraction on WJAS at 9.

* * *

President Herbert Hoover is to be heard over both networks Monday night at 9 o'clock as the principal speaker before the Thirty-ninth Continental Congress of the Daughters of the American Revolution in New Constitution Hall, Washington.

* * *

Still recuperating from a recent throat operation, Virginia Harmon was forced to cancel her scheduled appearance over KDKA tonight.

* * *

Marlene Dietrich, German stage and screen star, is guest artist of the Paramount Hour on WJAS at 10 tonight. She is known as "the smartest actress in Berlin."

* * *

Floyd Gibbons will tell about his boat, the "Laconia," being torpedoed by a German submarine 200 miles off the Irish coast when he gives the "Drowned in Water" test of the General Electric Refrigerator during the GE hour on WCAE April 19.

* * *

Gibbons escaped drowning, and, after swimming some distance, managed to reach a small boat in which he and others spent the night. True to newspaper tradition he cabled a 4,000-word story to his newspaper before receiving medical attention, the day he was rescued.

* * *

STUNT NIGHT

A parade of talent presenting more than 30 individual acts, a concert orchestra, men's chorus, fiddle band, three quartets and a brass band will provide "Stunt Night" entertainment for WLS at 9:00, eastern standard time tonight. Novelties include a program by the WLS operators at the transmitter 35 miles out of Chicago; pickups from eight studios around the city and a miniature review of the feature programs.

PITTSBURGH STATIONS

Kilocycles		Meters
980	KDKA	305.9
1380	KQV	217.3
1220	WCAE	245.8
1290	WJAS	232.4
1500	WMBJ	199.5

To Spring ..... Grieg
Spanish Serenade ..... Frimi
Water Boy ..... Ludlow-McLeod
Pierrette ..... Chamin-ade

WCAE—Lucky Strike orchestra.
WJAS—Paramount Hour.
KQV—Webster orchestra.

10:30 P. M.
KDKA—Time; Miniature Theater.

Pirate Play

"The Late Captain Crow," a play in one act by Louise Van Voorhis Armstrong, will be presented.

The scene is set in the cabin of a pirate ship. The pirates have just sacked a Spanish town and are dividing the loot. The crew hears of a string of diamonds hidden in the town's church and determines to get the jewels for itself. The captain is murdered and buried at sea.

The play ends with the crew's discovery that the captain had stolen the diamonds himself, and hidden them in his boot.

This play is directed by C. L. Menser and is presented by an all male cast.

WCAE—Lucky Dance (continued).
WJAS—Paramount (continued).
KQV—Paris Inn Orchestra.

11:00 P. M.
KDKA—Time weather college songs and popular hits, by Tom Gerun and his orchestra.
WCAE—Ben Pollock's Orchestra.
WJAS—Dewey Bergman's Show Boat Orchestra.

11:30 P. M.
KDKA—Weather report; messages to Byrd.
WCAE—Weather report.

12:00 MIDNIGHT.
KDKA—Messages to Dr. Herbert Spencer Dickey and Capt. Bob Bartlett.

TRADE OUTLOOK IMPROVES HERE

While conditions in the wholesale and retail trades are showing a slight improvement, distribution still continues below last year's rate, according to R. G. Dun & Co.'s weekly review. Buying continues on a conservative basis, purchases being confined almost entirely to immediate requirements. Automobile distributors report a slightly better demand, but are making disposition of used cars, of which the stock in this district is estimated to be nearly 25 per cent larger than a year ago.

Sound Equipment Prices Reduced

NEW YORK, April 12.—Electrical Research Products, subsidiary of Western Electric, announces a new scale of prices for Standard Western Electric sound equipment, starting as low as $2,950 for a new system designed and manufactured especially for small theaters.

Telegraph Orders Reflect Trade Pick-Up

NEW YORK, April 12.—The Western Union Telegraph Company announces a pronounced change in the last few days in favor of telegraph orders. This change is seen as indicating a sudden upturn in buying and belated realization by many merchants that their stocks, now low, must be replenished immediately or be found short during the Easter season. Telegraphed orders are pouring into principal markets in large volume. Observers interpret this as reflecting a quickening in the movement of recovery and corresponding improvement in confidence in business.

Outside Stations

8:00 P. M.
WHK (1380-216) Cleveland—Tyrolians.
WFI (1100-272) Atlantic City—News; Chelsea orchestra.
WSM (650-461) Nashville—Jack and His Music Shop.
WJR (750-400) Detroit—University of Michigan hour.

8:15 P. M.
KYW (1020-294) Chicago—Finance talk; Huntley's orchestra.

8:30 P. M.
WHK (1380-216) Cleveland—Singing School.

9:00 P. M.
KYW (1020-294) Chicago—Russo's orch.
WJR (750-400) Detroit—Announced.
WLW (700-428) Cincinnati—Concert hour.
WSM (650-461) Nashville—Barn dance (3½ hours).

9:15 P. M.
WJR (750-400) Detroit—Numb-Bush concert.
WFI (1100-272) Atlantic City—Girl's Glee Club.

9:30 P. M.
KWKH (850-352) Shreveport—Studio program.
WHK (1380-216) Cleveland—Scrap Book; Tom and Jerry.

10:00 P. M.
KYW (1020-294) Chicago—Russo's orch.
WFI (1100-272) Atlantic City—Auditorium orchestra.

11:00 P. M.
KYW (1020-294) Chicago—Book Man; features news.
WLW (700-428) Cincinnati—Orchestra; organ.
WFI (1100-272) Atlantic City—Traymore orchestra.
WSB (740-405) Atlanta—Concert.

11:15 P. M.
WHK (1380-216) Cleveland—Morgan Sisters; Wilson orchestra.

11:30 P. M.
WJR (750-400) Detroit—McGee's orch.
NBC SYSTEM—Amos 'n' Andy to KYW WMAQ KWK WDAF WREN WRM WTMJ WOAI KSTP WEBC WFAA KFRC WET WMC WMMB.

11:45 P. M.
KYW (1020-294) Chicago—Wayne King's orchestra.

12:00 M.
WHK (1380-216) Cleveland—Organ.
WJR (750-400) Detroit—Finis; Jones orchestra.
WLW (700-428) Cincinnati—Gibson orchestra; Dootlesockers.
WTAM (1070-280) Cleveland—"Hello America."

12:15 A. M.
KYW (1020-294) Chicago—Dan Russo's orchestra.

1:00 A. M.
KYW (1020-294) Chicago—Pantino's orch.
WENR (870-345) Chicago—Dance frolic (2 hours).
WHK (1380-216) Cleveland—Bamboo orch.
WJR (750-400) Detroit—Bergin's Vagabonds.
WLW (700-428) Cincinnati—All Night Party (3 hours).

1:15 A. M.
KYW (1020-294) Chicago—Huntley's orch.

2:15 A. M.
KYW (1020-294) Chicago—Kassell's orch.

3:00 A. M.
KYW (1020-294) Chicago—Kassell's orchestra (1 hour).

(Copyright, 1930.)

Pennsy Anti-Trust Hearing Date Set

WASHINGTON, April 12.—Hearing on the anti-trust charges which the Interstate Commerce Commission has lodged against the Pennsylvania Railroad and the Pennsylvania Company in connection with their holding of Wabash Railway and Lehigh Valley Railway stock was set today by the commission for May 19.

If you want a new position, the Classified Ads will inform you of any openings. Watch the Help Ads. The right job will be listed there.

(Advertisement)

SOME WOMEN ALWAYS ATTRACT

You want to be beautiful. You want the tireless energy, fresh complexion and pep of youth. Then let Dr. Edwards Olive Tablets help free your system of the poisons caused by clogged bowels and torpid liver.

For 20 years, men and women suffering from stomach troubles, pimples, listlessness and headaches have taken Dr. Edwards' Olive Tablets, a successful substitute for calomel, a compound of vegetable ingredients, known by their olive color. They act easily upon the bowels without griping. They help cleanse the system and tone up the liver.

If you value youth and its many gifts, take Dr. Edwards Olive Tablets nightly. How much better you will feel—and look. 15c, 30c, 60c.

WASHINGTON
The National Capital
10-DAY EXCURSIONS
April 17, 29, May 12, 27, June 2, 9, 16
$12.10 Round Trip
From PITTSBURGH

Atlantic City
and other New Jersey Resorts
10-DAY EASTER EXCURSION
APRIL 17
$15.60 Round Trip
From PITTSBURGH

For time of trains, stop-over privileges and full details, consult Ticket Agents or S. L. SHANE, Division Passenger Agent, 846 Oliver Building, Pittsburgh, Pa.

Pennsylvania Railroad

N. Y. BANK STOCKS

NEW YORK, April 12.—Yesterday's bid and asked quotations on leading New York banks and trust companies follow:

BANK STOCKS.

	Bid.	Asked.
America	145½	150½
of U S Units	17¾	18¾
Bway National	119	122
9 National	186½	191½
Phenix National	139	141
Bank	242½	245¾
Avenue	3097	3199
National New York	6400	6475
Harriman National	1475	1575
Manhat Co	1301¼	152

TRUST COMPANIES.

Bankers	172½	174½
Chem Hanover	407	414
Chem. Bank & Trust	65½	66½
Com Exchange	259	261
County	305	315
Equitable	121¾	122¾
Guaranty	850	865
Irving	70¾	71¾
Manufacturers	147	149
New York	220	222
Westchester Title & Tr	130	135

SAYLOR UPSETS DOPE, KNOCKS OUT SOLOMEN

SUN-TELEGRAPH SPORTS

KREMER TO TEST PELICANS

SPORT COMMENT
by JAMES J. LONG

Bench Pilots' Big Year. First Complete Season. Grampp's Odd Record. | *Cards Regret Trade. Boston Stops Fouls. State Boy's Pro Start.*

ONLY HARRIS MAY BREAK UP CIRCLE

UNLESS Bucky Harris, boss of the Detroit Tigers, decides to continue his custom of taking an occasional turn as a pinch-hitter, the end of the approaching baseball season may set veteran fans to searching their memories for another instance in which both major leagues went through an entire season without at least one club manager actively participating in some part of a game. They won't find such an instance, for there is none in the books, but 1930 is likely to be the first, barring the possibility that Harris may break in before the finish.

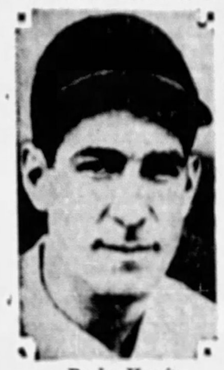

Bucky Harris

When the big loops opened their pennant campaigns a year ago they were not without at least the suggestion of a playing manager, as Billy Southworth, then piloting the St. Louis Cardinals, announced that while he would direct his team from the bench as a general rule he intended to appear in the lineup at any time his services might be needed. And he did. He played in the outfield in five games and went to bat 32 times in a total of 19 contests.

NOR was Southworth the only skipper to figure in field activities during the year. Harris was at bat 11 times for his Tigers, and even Lena Blackburne, then manager of the Chicago White Sox, appeared in a box score once. Blackburne pitched one-third of an inning on June 5 in a game in which the Red Sox lambasted Chicago, 17 to 2.

But this year the fade-out of playing managers that has been in progress for several seasons seems likely to be carried to the point of completion. There is no more likelihood that the name of Mack, Shawkey, Killefer, Peckinpaugh, Bush, Johnson or Wagner will be seen in an American League box score than there is that Ens, McGraw, McCarthy, Street, McKechnie, Shotton, Robinson or Howley will take any part as a player in the National loop. Harris presents the only possibility of a break in what will otherwise be the first uninterrupted season of bench rule.

WHEN the Cubs yesterday released Pitcher Hank Grampp, along with Hurlers George Bell and Ed Lautenbacher, to their International League farm at Reading a pitching job that had no parallel in major league history was abolished.

No other flinger ever had a berth in the big show that was quite like Grampp's, and his service record stands as the only one of its kind on record. He put in three full seasons with the Bruins, but in all that time he started only one game and took part in only three.

Hank Grampp

HANK held the distinction, if it may be so called, of being the only pitcher in the majors who was carried solely for batting practice. His duty was to pitch to the Cub batters in their hitting drills. He was used on the mound for two innings against the Cards on June 21, 1927, and for one inning against the Giants on August 30, of the same year. More than two years passed before he again appeared in a game. He was allowed to begin the final event of last season against the Pirates on October 6, his first and only start in the majors, but was knocked out in two innings. In three full years of major services, therefore, Grampp pitched a total of only five innings in championship ball games. Yet in his daily practice duties he actually did more work than any other member of the Bruin staff.

THE latest revival of the report that Outfielder Al Simmons is a holdout brings from Connie Mack nothing more than the statement that he would not dignify such rumors by making any comment on the subject. He said that Simmons will be in uniform when the opening game with the Yankees is played next Tuesday and will appear in left field if his ankles are in condition.

Simmons missed the opening games in both 1928 and 1929, as it has always been Mack's policy not to start him until he was fit to play regularly. Connie says he has the same ideas this year, and will not start the hard hitter until he is sure that Al is ready.

PROBABLY the Cardinal bosses would now be glad to cancel the deal made with John McGraw a couple of days ago, in which they traded Outfielder Walter Roettger for Infielder Eddie Farrell and Outfielder George Fisher.

Ernest Orsatti

For 24 hours later it developed that Ernest Orsatti, who had been counted upon for the right-field position, had suffered a fracture of the smaller bone in one of his legs, slightly above the ankle, and will be lost to the team for an indefinite period. Roettger, though not so fast since he was hurt last year, would have fitted in acceptably in the emergency, but now that he is no longer available Manager Street will have to use Fisher or Homer Peel to plug the hole.

ORSATTI and Chick Fullis are the latest additions to the longest list of outfield casualties the major leagues have known in a spring training period in many years. Chicago in the National League is about the only club that has escaped, and the Cubs' good fortune on the picket line has been offset by the loss of Rogers Hornsby, Charley Grimm and Lester Bell from the infield. Hornsby and Grimm, by the way, will be able to play in the opener Tuesday, but Clarence Blair will be at third base in place of Bell, whose throwing arm is still bothering him. Joe McCarthy has picked Sheriff Blake as his pitcher for the curtain-raiser.

ALEX MacLEAN, matchmaker at the Boston Garden, believes he has found the real cure for the fouling evil in boxing contests. He shared the belief that if fighters were made to pay for such offenses, without any "ifs" or "buts" they would quickly abandon the practice.

MacLean announced a few weeks ago that no fouling boxers would be paid at his club. There was no loophole, no chance that extenuating circumstances might lessen the punishment. "If you foul it will be at your own expense; you'll get no money," he warned the fighters. Since that time 40 fights, big and little, have been held in the Boston Garden without a single foul.

A PROFESSIONAL fistic career in decided contrast to the feeble accomplishments of nearly all of the college boxing stars who have ventured among the paid brigade of ringdom is being predicted by many close observers of pugilism for Allie Wolff, the former Penn

(Continued on Page Fourteen.)

MICKEY DOWN EIGHT TIMES, BOUT HALTED

By HARRY KECK,
Sports Editor.

Mr. Ripley should be writing this story. It's one of those Believe It Or Not things.

You don't have to believe it, but Young Saylor, of Charleroi, long known as a Punchless Wonder, albeit a master of ring strategy and clever execution with his left hand, last night won by a technical knockout over Mickey Solomen, of New Castle, in the ninth round of the scheduled 10-round main bout before a handful of fans in the Moose Temple.

And not only that, BUT—

He floored the rugged Mickey EIGHT times before the referee, Joe Keally, intervened after 1 minute 45 seconds of the ninth round, and the bell saved Mickey at the count of three at the end of both the seventh and eighth rounds after he had been down for two counts of nine in each of these sessions, and he was down again for nine before the final knockdown in the last round. On the second knockdown in the seventh round, he was knocked through the ropes onto the platform extending on the stage.

IMPROVES WITH AGE

Ol' Man River Homer Gobert, who goes by the name of Young Saylor, certainly is improving with age. The father of three young daughters, one of whom is undergoing treatment at a local hospital for a foot ailment, looks better each time out. In his last four starts at the Moose Temple, he has beaten Tom Malco, only to be deprived of the decision; walloped Gene Moretti after the latter had beaten Solomen, and then plastered Malco again up to last night's most sensational victory over Solomen, who in his two most recent starts in the Moose ring had knocked out Buck McTiernan and Jackie Wilson. Saylor's wife was a spectator at his victory last night.

The issue never was in doubt after a close opening round last night. Saylor got the hang of Mickey's style in those first three minutes and thereafter left-handed him to the head and body as only Ol' Homer can left-hand 'em and tied up the game and willing Mickey inside. Mickey started off with a burst of speed to begin the sixth round, and landed a series of head punches, one of which opened an old cut on Saylor's left eye. Then Saylor went to work in earnest. Before the round was over he had Mickey in distress from a bombardment of lefts to the body.

LEFT CAUSES DOWNFALL

Mickey was swinging wild to start the seventh and a left hook to the jaw spilled him hard for a count of nine. A left followed by a right propelled him out of the ring onto the stage for another count of nine and he was groggy when he clambered back to be sent down again and be saved by the bell at the count of three.

Solomen was ready for the "kill" in the eighth. He couldn't hold up his hands and had to use the ring to avoid punishment. Saylor stalked him with the coolness that comes from experience. Finally, two lefts to the body doubled Mickey and he took another count of nine. He got up swinging and took another left in the body for his fourth count of nine and was battered down again to be saved by the bell at the count of three. Two more knockdowns in the ninth, the first for a count of nine, finished it, Referee

(Continued on Page Fourteen.)

Sports Events Carded for Today

BASEBALL.

Pirates vs. New Orleans at New Orleans.
New York (N.) vs. Chicago (A.) at Chicago.
New York (A.) vs. Brooklyn (N.) at New York.
Boston (A.) vs. Boston (N.) at Boston.
Cleveland (A.) vs. Cincinnati (N.) at Cincinnati.
Philadelphia (A.) vs. Philadelphia (N.) at Philadelphia.
St. Louis (A.) vs. St. Louis (N.) at St. Louis.
Chicago (N.) vs. Kansas City (AA.) at Kansas City.
Detroit (A.) vs. Toronto (I. L.) at Detroit.
Penn State vs. St. Francis College, State College, Pa.
West Virginia University vs. Ohio University at Morgantown, W. Va.

MARATHON.

A. M. A. championship run, Pittsburgh to Sewickley and return, starting from Boulevard of Allies and Ferry street at 1 p. m.

TRAPSHOOTING.

Opening meet of Western Pennsylvania Trapshooters' League, Wilkinsburg Gun Club, afternoon.

SWIMMING.

Finals of University of Pittsburgh interscholastic meet, Trees Gym pool, afternoon.
Swimming and A. M. A. championship water polo meet, P. A. C., 8 p. m.

HORSE RACING.

Golden Jubilee meet at Wheeling, W. Va. (fourth day).
Close of meet, Bowie, Md.
Steeplechase at Richmond, Va.

ROWING.

Oxford-Cambridge race on Thames, London, England. (Won by Cambridge).

TENNIS.

Marshall College vs. Morris Harvey, Huntington, W. Va.

POLO.

Inter-regiment match of One Hundred and Seventh Field Artillery, Hunt Armory, 8:30 p. m.

VOLLEY BALL.

Downtown Y. M. C. A. in state championship meet, Philadelphia.

BOWLING.

Knights of Columbus tournament (continued), Bellevue K. of C. alleys.

BOXING.

Pal Silvers vs. Nick Testo and Alf Schell vs. Sammy White, 6 rounds each, Brooklyn, N. Y.
Harry Smith vs. Billy Franklin and Bill Townsend vs. Matteo Oss, 10 rounds each, New York.

Believe It Or Not By RIPLEY

(On request, sent with stamped addressed envelope, Robert L. Ripley will send proofs and details of anything depicted by him in these cartoons.)

GEORGE LITTLEWOOD -of England RAN 623 MILES IN LESS THAN 6 DAYS.
THE WOMAN WITH A MANE
IT GREW FROM HER BACK TO A LENGTH OF 2 FEET.
CONTRADICTING PR
"HONOR THY FATHER
"IF ANY MAN COME T
HATE NOT HIS FATHE
HE CANNOT BE MY
Sgt E.A. DOYLE
SCORED 202 BULLS EYES
IN SUCCESSION AT 500 YDS
16-INCH TARGET.

EXPLANATIONS O
DAY: COMMANDER B
THE SAME TIME—Th
where the imaginary di
it has neither dimensio
point the cardinal direction
of Commander Byrd's flight
center was over the mathematical p
ng south while the front part was traveling in a northern
tion. It is easy to verify this statement with the aid of any
strial globe. VALDEN L. FARNHAM GAVE 123 BLOOD
NSFUSIONS—Valden L. Farnham, of Toledo, established a
record in humanitarianism when he made his one hundred
twenty-third sacrifice of blood for transfusion purposes.
y one person in a thousand has the grade of blood which
's in Farnham's veins. His gain in weight, in spite of his loss
ined, is an extraordinary feature of his career.
OF THE BABIES.)

PIRATES' NEW LINEUP IS IMPRESSIVE

Much Better

YESTERDAY'S SCORE.

PITTSBURGH.	AB.	R.	H.	P.	A.	E.
Brickell, mf	5	1	3	3	1	0
Grantham, 2b	3	0	0	1	4	0
P. Waner, rf	4	0	1	1	0	0
Comorosky, lf	4	0	1	1	0	0
Suhr, 1b	3	0	1	1	1	1
Bartell, ss	4	0	1	1	4	1
Hemsley, c	4	0	1	1	1	0
Engle, 3b	4	0	1	1	0	0
Swetonic, p	1	0	0	0	0	0
*L. Waner	1	0	0	0	0	0
Stoner, p	1	0	0	0	0	0
†Mosolf	1	0	0	0	0	0
Spencer, p	0	0	0	0	0	0
Totals	35	1	10	11	15	3

N. ORLEANS.	AB.	R.	H.	P.	A.	E.
Montague, ss	3	0	1	1	1	0
Mock, ss	1	0	1	1	1	0
Powers, rf	3	0	0	2	0	0
Eichrodt, mf	3	0	1	4	0	0
Blakesley, lf	3	0	0	1	0	0
Taylor, 1b	3	0	0	11	0	0
Detore, 2b	3	0	1	1	3	0
Wambsganss, 2b	3	0	0	3	0	0
Anderson, c	3	0	0	3	1	0
Glazner, p	3	0	0	0	3	0
Bean, p	2	0	0	0	1	0
Totals	29	0	3	27	14	1

*Batted for Swetonic in sixth.
†Batted for Stoner in ninth.

Pittsburgh	0	0	0	0	0	0	2	1	3—6
New Orleans	0	0	0	0	0	1	0	0	0—1

Earned runs—Pittsburgh 5, New Orleans 4.
Two-base hits—Taylor, Engle.
Three-base hits—Eichrodt, Mock.
Sacrifice hits—Engle, P. Waner.
Double plays—Detore to Wambsganss to Taylor; Bartell to Grantham to Suhr; Brickell to Suhr to Engle.
Base on balls—Off Glazner 1 (Grantham); off Bean 2 (Suhr, P. Waner); off Swetonic 1 (Powers, Wambsganss, Taylor); off Stoner 2 (Eichrodt, Blakesley); off Spencer 1 (Powers).
Hits—Off Swetonic, 4 hits and 3 runs in 5 innings; off Stoner, 3 hits and 1 run in 2 innings; off Spencer, 2 hits and 1 run in 1 inning; off Glazner, 4 hits in 6 innings; off Bean, 6 hits and 6 runs in 3 innings.
Sacrifice hunts—Swetonic, Wambsganss.
Sacrifice flies—Anderson, Grantham.
Left on bases—Pittsburgh 7, New Orleans 5.
Struck out—By Swetonic 2 (Glazner Blakesley); by Stoner 1 (Detore); by Bean 1 (Stoner).
Winning pitcher—Stoner.
Losing pitcher—Bean.
Time—Two hours.
Umpires—McGrew and Knaupp.

By CHARLES J. DOYLE,
Staff Correspondent.

NEW ORLEANS, La., April 12.—With only two more battles remaining on their long barnstorming card, the Pirates today were determined to get back into a winning streak. They almost dropped a contest to the Pelicans yesterday which would have rung up three setback in a row. A ninth-inning rally gave the big leaguers a hair-line victory. The score was 6 to 5.

RAY ON SLAB

Manager Ens stated this morning that he expected Remy Kremer to work the bigger portion of the second game with Larry Gilbert's ball tossers. That announcement automatically eliminated Frenchy for the opener on Tuesday and it narrows the field of probable starters to Heinie Meine and Ervin Brame, with a slim chance that Larry French will be on the slab. In any event Kremer will not pitch in the inaugural and Ens doubtless will call upon either the St. Louis Dutchman or the tall Kentuckian. Rolly Hemsley is likely to be behind the bat.

Skipper Ens' new lineup made the Pirates more impressive yes-

(Continued on Page Fourteen.)

West Penn Golf Pro-files

NO. 12.
JAMES A. DEVLIN,
Nemacolin Country Club.

Scientific experiments, to prove the best way golf should be played and to put instructing on a more solid foundation, has been a hobby of Jolly Jim Devlin, Nemacolin's ever-smiling professional, for years. Possibly his deep interest in leavoring to make the most of his research work has made him one of the smartest instructors in the game. Jimmy will tell you he doesn't score so well any more because he's getting old, that he doesn't sing any more (and he's a marvelous entertainer with that fascinating Irish voice of his), because he's lost the knack. But that isn't altogether true—his playing has suffered from his teaching, his constant work toward progressive instruction. His voice is weakened from "pounding it in" on his pupils—but maybe we're only kidding about that. At any rate, Irish Jimmy started playing at the links game in Philadelphia 20 years ago, his first job being with Jim Barnes, the long, lean, lanky one, at the Whitemarsh Valley Country Club. He went from there to Porto Rico, where he won the open championship for a number of years, returning to the United States to affiliate with Nemacolin, where he is starting his ninth year. While Jim has always occupied a winter berth in Porto Rico, San Juan in particular, he didn't go down this season, but does not think it impossible he will be among those present next winter. He has done much to put golf on the map in San Domingo and St. Thomas, as well as in Porto Rico. He's a real guy.—VERN SWARTSFAGER.

Jim Devlin

MOTOR SQUARE CLOSES SOON

Sergt. Sammy Baker, of New York, and Vincent Hambright, of Cincinnati, who meet in the 10-round main bout at Motor Square Garden Monday night, are due in town tomorrow morning and will indulge in final light workouts here. Baker will go through his paces at Flynn's gym, while Hambright, a Filipino, will perform in the Motor Square gym.

The boxing show Monday night will be the last for two weeks in the Garden, the Sports Show getting under way there next Saturday for a week's stand. It will not be possible to fix up the seats in time for a show two weeks from Monday, and it is likely that only two more shows will be held in the East End arena after Monday night—on May 5 and 12—before the Garden closes its boxing season because of warm weather.

LUCILLE DIES

LEXINGTON, Ky., April 12.—(AP.)—Lucille, 3-year-old daughter of Sweep Nettie Hastings, by Hastings, owned by A. K. Stone and Eugene Hooker, South County turfmen, died at the Kentucky Association track here yesterday of pneumonia contracted after being shipped here from Miami.

Need Work?
Then look for the HELP WANTED ADS in the SUNDAY Sun-Telegraph
Big
Classified Section

The Low-down On the Pirates

By The Benchwarmer

NEW ORLEANS, April 12.—Well, folks, there's only five or six of us rookies left ,but I ain't got any more worries than one of these darky boys that sit in the bleachers in this league. We're gettin' closer to a pay day all the time and I know from what Chick Fraser tells me that I'm in pretty good even if I haven't showed much. On the long ride from Texas over to Mobile we played a lot of five and ten and I was lucky enough to win three berries—and that ain't the only break I had.

When we was in Fort Worth and Dallas I met a dozen of Paul and Lloyd Waner's friends that came down from Oklahomy to see them play ball. They was regular guys because they insisted on takin some of us out to dinner. I only had to pay for my breakfast in those towns, and you know they give us three dollars and six bits to eat on a day. So you see I was able to save quite a bit, and the three dollars I won on the train put me in fine shape for the last week.

WON'T BORROW MONEY

We still get about twenty berries for meal money before the ball rings, so I'm all set till we get a pay. I had my mind made up not to borrow any money from any player or to get any advance money from the club and I wouldn't write home for none. The newspaper fellows knew several of the rookies was broke and they offered to let us have a five-spot, but when the season opens I want to be all washed up like Monday afternoon. I'm in this old game partly to make some money and even if I am a busher you won't see me passing out to dig dry oil wells like some of the stars do.

I was sorry to see Johnny Skube and Johnny O'Connell leave the team. I roomed with them a

(Continued on Page Fourteen.)

Nick Altrock Says:

WASHINGTON, April 12.—My thoughtful and big hearted boss, Clark Griffith, has given free passes to Mr. and Mrs. Hoover and now they won't have to pay to get into our games. I understand senator Grundy, of Pennsylvania, didn't mind letting the President get put on the free list as long as there is a stiff tariff on baseballs that are manufactured in Philadelphia.

Nick Altrock

Mr. Hoover will throw out the first ball the opening day and that is why he has been practicing with that medicine ball every morning lately. Last year he threw a wild pitch.

Vice President Curtis got a pass, too, but Mr. Gann will have to pay to get in.

(Copyright, 1930, Christy Walsh Synd.)

MARATHON RUN UNDER WAY

Herbert Speer, winner of the 1928 Olympic marathon tryout race here, and Frank Jerry, crack New Castle distance runner, are among the favorites in the senior A. M. A. marathon championship being run this afternoon over the regulation 26-mile, 385-yard course.

The race started at the Boulevard and was routed from there over Liberty avenue to the Manchester bridge, up Galveston avenue to Western avenue, down Chateau street to the California avenue bridge and thence through Bellevue, Avalon, Ben Avon, Emsworth, Dixmont, Glenfield, Haysville and Glen Osborne to Chestnut street, Sewickley, where the field turned and followed the same course back to the starting line.

Karl Koski, of the Finnish-American A. C., holds the present record for the distance of 2:26:21. The best Olympic record was made by Hans Kohlemainen, who traveled the distance in 2:32:34 4-5.

Among the entrants in today's grind are John Deni, P. R. R. runner; Ed McBurney, Derry, Pa.; Dred Moore, Duquesne University; Clarence Nesbitt, Pittsburgh Silent Club; John Kovach, Presto, Pa.; LeMoyne Organ, Coraopolis, Johnny Nase, Westinghouse Club, and Tony Plascjak, McKees Rocks.

The first three to finish will receive gold medals, and the first 13 across the line will receive statuets. The next 15 will be awarded bronze medals. A team trophy will be given the organization whose representatives make the best showing.

ROBERTS HALTS BURNS

PORTSMOUTH, O., April 12.—(AP.)—Johnny Roberts won on a technical knock-out over Percy Burns in the ninth round here last night.

Trapshooting Opener At Wilkinsburg Club

The Wilkinsburg Gun Club will be the scene of the opening trapshooting meet of the season this afternoon, the event being staged by the Western Pennsylvania Trapshooters' League.

The inaugural program consists of 100 16-yard targets and an additional handicap shoot of 50 targets.

The Wilkinsburg Gun Club is located on Laketon road.

Barnard Announces Umpire Assignments

CHICAGO, April 12.—(AP.)—President Ernest Barnard yesterday made the following umpire assignments for the opening day's engagements in the American League:

April 14—Boston at Washington; Thomas Connolly, William McGowan and Roy Van Grafian.

April 15—Cleveland at Chicago; George Hildebrande, Emmet Ormsby and William Guthrie. St. Louis at Detroit; William Dineen, H. P. Hallin and Harry Geisel.

New York at Philadelphia; Connolly, McGowan and Van Grafian.

Washington at Boston; C. B. Owens, George Moriarty and William Campbell.

PITT TITLE SWIM MEET FINALS TODAY

FOUR RECORDS FALL IN BIG CARNIVAL

By JESS CARVER.

The half-dozen scholastic championships and four university titles that were not settled last night, which happened to be opening night, will be decided this afternoon in Trees pool as the sixteenth annual University of Pittsburgh interscholastic swimming carnival and university aquatic championship meet is concluded.

The school events on the program for this afternoon include a pair of junior high relays, the 40-yard free style, 100-yard back stroke, 100-yard breast stroke and the 100-yard free style races. University swimmers will compete in the 40-yard free style, fancy dive, 100-yard free style and the 440-yard free style.

FOUR RECORDS

The opening competition last night brought out some right nifty performers and performances. They were so nifty four new records were pasted upon the well-known boards.

Academy High of Erie led in the qualifying of swimmers for the finals today, placing six men in the championship events. Erie Central and Carrick placed five each; South Hills qualified four, Munhall and Coraopolis three apiece, Taylor Allderdice and Westinghouse two and Clairton, South and Butler one each.

Erie Central High beat its own time of 1:23 for the senior high school 160-yard relay, toppling Peabody's natators in 1:22. The victory has made Erie Central the favorite to cop the point trophy today.

In the second trial heat of the 220-yard scholastic free style, Lindberg, of Munhall, broke the old mark when he was timed in 2:3 1-2, while the Carrick ace, Schmieler, shattered the 100-yard breast stroke mark by swimming the distance in 1:12 5.

WOOLRIDGE STARS

Woolridge, Pitt captain, lowered the university championship back stroke mark two-fifths of a second, his splendid time being 1:48 2-5. Yesterday's summary:

100-yard relay, senior high schools—First heat won by Erie Central, second Carrick, second heat won by Peabody, second, South. Time, 1:22 5.

Final won by Erie Central, second, Peabody, third, Carrick. Time, 1:22 (new record).

40-yard free-style university championship—Won by Woolridge, second, Reilly, third, Schmeiler. Time, :20 1-5.

40-yard free-style, scholastic, one to qualify—First heat won by Lewisenberg, Coraopolis, :20; second heat won by Dennis, Westinghouse, :20 4-5; third heat won by Bolinger, Erie Academy, :19 4-5; fourth heat won by Globe, Erie Central, :19 4-5; fifth heat won by Higgins, Erie Central, :20 4-5; sixth heat won by Mader, Allderdice, :23 2-5.

150-yard back stroke, university championship—Won by Woolridge, second, Swanson; third, Harper. Time, 1:48 2-5 (new record).

100-yard back stroke, scholastic, two to qualify—First heat won by Grey, Carrick, second, Barr, South Hills. Time, 1:17. Second heat won by Mattis, Erie Central, second, Lindberg, Munhall. Time, 1:17 2. Third heat won by Brown, Erie Academy, second, Powers, Allderdice. Time, 1:17 3.

Fancy dive, scholastic, final—Won by Johnson, Carrick; second, Knower, Erie Central; third, Torres, Carrick.

220-yard free-style, scholastic, two to qualify—First heat won by Fuchs, Erie Academy, second, Quinn, Carrick. Time, 2:51 2. Second heat won by Lindberg, Munhall, second, Kilpatrick, Erie Academy. Time, 2:51 2 (new record). Third heat won by Angerman, Erie Central, second, Arbuckle, Munhall. Time, 2:46.

220-yard breast stroke, university championship, final—Won by Jackson, second, Swanson; third, Underwood. Time, 2:46 2.

100-yard breast stroke, scholastic, two to qualify—First heat won by Logue, Carrick, second, Bowers, Mount Lebanon. Time, 1:18. Second heat won by Thompson, South Hills, second, Manko, South. Time, 1:16 3. Third heat won by Schneider, Carrick, second, Wolfgang, Butler. Time, 1:17 3 (new record).

100-yard free style, university championship—Won by Hanna, second, Woolridge, third, Reilly. Time, :58 1.

100-yard free style, scholastic, two to qualify—First heat won by Bolinger, Erie Academy, second, Globe, Erie Central. Time, :58 3. Second heat won by Gessler, Coraopolis, second, Kilpatrick, Erie Academy. Time, :59 1. Third heat won by McClaskin, Carbondale, second, McKee, South Hills. Time, 1:03 4-5.

The Tipoff

Jock Sutherland, the w. k. football coach, will sail for the British Isles within a month, visiting in England and Scotland. Jock was born in the latter country, some years ago, he admits.

Bob Carver, Pitt's cross-country and two-miler, not only is a good runner, but is a soloist of some attainment. He has a part in the Pitt Cap and Gown show.

Carnegie Tech winds up a very successful siege of spring football training with today's workout. The boys probably will be given a nice, warm, sweaty scrimmage to top off the two weeks of drill.

The rumor is prevalent that Dr. Zenar Wieringer, for the past three years line coach at Pitt and before that, a star tackle, is to leave the employ of the University. He was a candidate for the Shady Side job, which went to Jimmy Robertson, but has one or two other irons in the fire. Fire away.

Bob Roy, former Pitt half-miler, is captaining the P. A. A. track and field team, which meets Tech next week-end, an exciting engagement. Henry Breitenbach, who ran like a champ for the Dukes last year, is also a member of the Winged Head team, so is Vic Pickard, the Olympic pole vaulter.

TWO WORLD MARKS FALL

TOLEDO, April 12. — (AP.)— Two world swimming records were broken in a sanctioned A. A. U. swimming meet here last night.

The Illinois Women's Athletic Association 150-yard medley relay team of Violet Martin, Jane Faunts and Mary Lou Quinn, established a new mark of 1:41 1-5. The former record was 1:43 1-5.

John Schmeiler, of the University of Michigan, clipped two and 2-5 seconds from the accepted standard for the 200 yards breast stroke when he made the distance in 2:33 1-4, swimming with two pace makers.

MRS. PRESSLER VICTOR

LOS ANGELES, April 12. — (AP.) — Mrs. Leona Pressler, defending champion, defeated Helen Lawson, Los Angeles, 4 and 3, yesterday to retain the California golf title.

SUN-TELEGRAPH SPORTS

PORTNEY STOPS BLAKE

ALLENTOWN, Pa., April 12.—(AP.)—Jack Portney, of Baltimore, knocked out Mickey Blake, of Allentown, here last night in the third round of a scheduled 10-round bout.

Yde Loses Game Without Throwing One Ball

OAKLAND, Cal., April 12.—(AP.)—Emil Yde, Hollywood pitcher, formerly of the Pittsburgh Pirates, lost to Oakland, 9 to 8, yesterday, although he never pitched a ball.

Yde, called to take Page's place in the box in the eleventh inning with the bases filled, prepared to throw and then hesitated when the combined Oakland team let out a vociferous shout. The umpire called a balk on Yde and Martin walked in from third base to give Oakland its freak victory.

SAYLOR KNOCKS OUT SOLOMEN

(Continued from Page Thirteen.)

Keally stepping in to end the slaughter.

MICKEY GIVES BEST

Saylor deserves bouts at the larger clubs with good opponents on the strength of his work climaxed by last night's brilliant showing, and he ought to get it. Solomen was a game, tough opponent, fighting desperately to the last, betrayed by a stomach that was a vulnerable target for his opponent's educated left fist. Although outclassed in skill and decisively beaten, he lost none of his friends in defeat, for he made good the proud boast of his manager, Eddie Weygant, that win or lose, Mickey always gives all he has.

Solomen weighed 152¾ and Saylor 148¾ at 3 p. m.

ALL BOUTS END IN KAYOS

The preliminaries in the hot hall were as punk as the main bout was good. All ended quickly in technical knockouts and the show was over well before 10 o'clock. If it hadn't been for the surprise in the windup, it would have been the Moose Club's poorest card.

Jackie Wilson, of the North Side, 156 pounds, knocked out by Solomen in the same ring two weeks before, came back in the semi-final to stop Young Burkel, of Midland, 152½, in two rounds, the referee calling a halt with Burkel covered up and unable to fight back.

Don Frazier, Cuban, 125, floored Frankie Lanz, of Sharpsburg, 125¼, for counts of nine and four, the bell saving Lanz, in the second round and then dropped him for nine and sent him down again in the third round, whereupon Mike Harding, Lanz's manager, climbed into the ring and admitted defeat.

Walter Bey, Negro, of Donora, 176 pounds, dropped Amos Jones, of Harlem, New York, for counts of two, nine and six in the first round of the opener and the referee stopped it.

The judges were Frank Brown and Red Robinson. A. C. Couch and Max Zeugschmidt were the timers and Bill Schuster did the announcing.

RODGERS TO BOX GOLD

It was announced that Jackie Rodgers will go back to knocking out pushovers by taking on Marty Gold, veteran former flyweight, of Philadelphia, in the main bout of a show at the Moose Temple to be staged next Saturday night instead of Good Friday night.

Swimming Meet At P. A. A. Tonight

The Senior A. M. A. swimming championships will be staged tonight in the Pittsburgh Athletic Association pool.

Among the contestants will be an entire team entered by the Duquesne Library Club. This team includes Fedor, Brodi, Gombos, Maraz, Marczy, Stinner, Choko, Wargo and Sering.

Among the stars who will compete in the girls' diving event are Evaline Huckestein, Ida May Halstead, Louise Petrilli and Ruth Wiegman, all of the Willows Swimming Club.

LOCAL BROTHER AND SISTER ACT

Photo by Pittsburgh Sun-Telegraph

RUTH WIEGMAN — TOM WIEGMAN

The Pirates may have their Waner Brothers' act, but the Willows Pool Swimming Club goes them one better with a brother and sister number that is commanding attention. It consists of Tom Wiegman, and his sister, Ruth, both sterling swimmers. Ruth recently won a 50-yard free style competition at the Natatorium, while Tom won the A. M. A. junior diving title in a meet at the Irene Kaufmann Settlement. They are in training for a big outdoor season.

Sport Vignettes

The new major league baseball campaign that gets under way next Tuesday will find half of the 16 clubs in the two circuits with new managers . . . The shakeup since last season is the biggest in history . . . The Pirates have a new leader in Jewel Ens, who finished up after Donie Bush stepped down last September . . . Gabby Street, old Washington Senators' catcher, succeeds Bill McKechnie at St. Louis, Wilkinsburg Bill having resigned as chief of the Cardinals to accept a four-year contract at the helm of the Boston Braves, on which club he succeeds Judge Emil Fuchs, owner, who tried to run the outfit himself last year . . . Dan Howley, last year with the St. Louis Browns in the American League, takes over the reins in Cincinnati, where Jack Hendricks resigned . . . Four managers survive in the National League. They are John McGraw, Giants; Bert Shotten, Phillies; Joe McCarthy, Champion Cubs, and Wilbert Robinson, Robins . . . In the American League, Donie Bush, late of the Pirates, succeeds Lena Blackburne, who was released, as manager of the Chicago White Sox; Heinie Wagner, old Red Sox third baseman, takes the place of Bill Carrigan, resigned, at Boston; Bob Shawkey, former pitcher, succeeds Miller Huggins, deceased, with the Yankees, and Bill Killefer fills the shoes of Dan Howley, who was let out by the St. Louis Browns before he accepted the berth in Cincinnati . . . The American League holdovers are Connie Mack, Champion Athletics; Walter Johnson, Senators; Roger Peckinpaugh, Indians, and Bucky Harris, Tigers . . . Of the eight changes in the two leagues three are due to shifting of managers, Dan Howley going over from the American League to the National, Donie Bush from the National to the American and Bill McKechnie merely switching clubs in the National League . . . The Pittsburgh district made a right smart showing in the National A. A. U. senior championship boxing tournament in Boston this week, with Don Asto, featherweight, of Uniontown, and Al Becker, of McKees Rocks, middleweight, going to the final round in their classes before meeting defeat . . . Becker made the better showing of the pair and looks like a great ring prospect for a youngster . . . Vince Dundee, brother of Joe Dundee, the former welterweight champion, has gone to Hot Springs, Ark., for a rest following a vigorous campaign . . . He will take a vacation of at least a month . . . Atlanta, Ga., boasts a good featherweight boxer in the person of Jimmy Watts who has had more than 100 fights all over the country, including the Pacific Coast, and never has boxed in his home town . . . He makes his debut there next Tuesday night against Joe Lucas . . . One week from next Tuesday, Atlanta gets another treat when Ted Goodrich, its knockout star, meets Sergt. Sammy Baker there . . . Goodrich recently has knocked out Joe Dundee and other good ones . . . By the way, that Baker-Vincent Hambright windup at Motor Square Garden Monday night looms as a slugging classic . . . Local fans are familiar with the hard hitting propensities of both men and are prepared for a tough-punching battle.—HARRY KECK.

THE LOWDOWN ON THE BUCS

(Continued from Page Thirteen.)

lot and was kinda homesick for a while, but there's a good gang here and always somethin' doin'. Speakin' about gettin' homesick, I was afraid that Foy Frazier and Gus Suhr would be down after leavin' California. Gus was as far East as the Three-Eye League when he was a kid breakin' in, but Foy never was far out of California, I guess. I've been goin' around with him quite a lot. When a fella's not in there every day it's tougher. Suhr is playin' every day, and, believe me, you have so much fun in a game you don't worry about anything from the time you dress until you finish up. But Frazier is gettin' along O. K. He's one of those wise birds like Andy Bednar that lets the other fella do most of the talkin' and they do most of the listenin'.

NEAR THE OPENER

I was hopin' in a way that Jewel would drop me at Fort Worth or Dallas when they left those other fellows go, as I believe I can play good ball where it's hot, but once a player always a player, and they can ship me to Montreal if they want to and I'll get by.

I'm goin' down street in a few minutes with Foy and Parson Lang to get one of those thousand-mile shirts. You see we're due to travel from New Orleans to Cincinnati in one job and a fellow might as well be prepared.

All the gang's pullin' for Lloyd Waner and Pie Traynor to be ready for the opener in Cincy, Tuesday. I had a pretty hot tip on whose gonna pitch the game for the Pirates, but I can't say anything about it now.

Only a few more days left till moving day! Better hurry and find a suitable place to live—from Tomorrow's Classified Ads.

KREMER FACES PELICANS

(Continued from Page Thirteen.)

terday. Dick Bartell was back at his shortfield post, while Charley Engle moved over to third, he crowding Stewie Clarke to the bench. The Memphis shortstop came through with a double and two singles and in a general way was an improvement over Clarke, who has been in the doldrums.

It did not reflect one bit on Charles (Whitey) Glazner that his former mates were able to overcome the Pelicans, Whitey handed the Buccos six horse collars in as many frames, the little veteran being the same steady hurler he was as he toiled for the Pirates. He yielded only four hits as he faced the Pittsburghers. Recruit Bean, who succeeded Glazner, was given poor support.

Speaking of poor support, Steve Swetonic suffered a bit through a faltering cast, yet Steve was able to hold the enemy well in check through five frames. Lil Stoner pitched the last four rounds. Lil was in trouble in the ninth, the last putout being made with the tying and winning markers on the sacks.

Long's Sport Comment

(Continued from Page Thirteen.)

State mittman who makes his first start for cash in New York on Tuesday night against Jerry Garfield, New Haven, in a six-rounder.

Allie Wolff

Unlike most of the college glovemen, Wolff was quite a boxer when he matriculated at State, having done well in amateur bouts around his home in Brooklyn. He brought to Leo Houck, veteran boxing instructor at the Nittany school, in the fall of 1925, a splendid middleweight physique and a willingness to learn that made him intercollegiate champion at his weight for three years without the loss of a single combat.

AS FAR BACK as two years ago New York boxing managers began to negotiate with him, but he remained with his studies, making creditable marks in all branches of his liberal arts course while outpunching the leather-slinging foes of his alma mater. Wolff found time to acquire nine athletic letters, three each in baseball, boxing and football. Allie apparently is a natural boxer who went to college rather than a collegian who went to boxing. If he can retain all the knowledge of ring mechanics that Houch was able to impart to him he will be well equipped, for Leo, as older boxing fans here will remember, was a capable foe for most any of the middleweights a few years back.

All-America Stars Enter Movies

A motion picture, featuring all-America football players chosen during the past two years, is planned by the Warner Brothers in their studio in Hollywood. Three Pittsburgh favorites will represent this section in the picture. They are Ray Montgomery and Mike Getto, of the University of Pittsburgh, and Howard Harpster, of Carnegie Tech. This trio leaves Chicago for the Pacific Coast, Monday.

NORTH-SOUTH FINAL TODAY

PINEHURST, N. C., April 12.—(AP.)—C. Ross Somerville, of London, Ontario, Canadian champion, and Eugene Homans, of Englewood, N. J., played spectacular golf yesterday to stroke their way to the final round of the North and South amateur tournament.

Somerville produced every trick in his bag and beat George Voigt, the defending champion, with a birdie on the nineteenth hole. Homans had less difficulty in winning from James T. Hunter, of North Adams, Mass., 3 and 2.

Both matches were played brilliantly, an assortment of birdies and eagles brightening the drab par figures.

Oxford-Cambridge Star in Hospital

PHILADELPHIA, April 12. — (AP.) — F. H. Meeres-Young, a member of the combined Oxford-Cambridge lacrosse team touring the eastern part of the United States, is in the University of Pennsylvania Hospital with a spinal injury received in the match with Swarthmore College at Swarthmore last Tuesday.

Meeres-Young, who is in the engineering school at Oxford University, did not pay much attention to the injury when a Swarthmore player body-checked him, but complained of pains after the match, and Dr. Leroy Mercer, athletic director at Swarthmore College, advised him to enter the hospital.

Dukes to Resume Handball Monday

Four men reached the semi-finals of the first annual Duquesne University intramural handball tournament yesterday afternoon to determine the finalists. The final round will be staged Tuesday.

Franklyn Deet, Jack Burns, the tournament favorite; Ed Breinig and Ed Scholze defeated their opponents in warm contests to qualify for the semi-finals. Burns will play Deet and Breinig will play Scholze Monday.

Campus Comment

By KNUTE ROCKNE

Member All-America Board of Football.

INTERCOLLEGIATE WRESTLING

A sport curriculum in college should have a diversity sufficient to interest every type of boy on the campus. "Rasslin'," to my mind, always has been associated with the pioneer, with the simple, rough, homespun life on the farm—husking bees, threshing and housewarmings.

Knute Rockne

It was not surprising, therefore, that the East, where the farm is almost a thing of the past, should have been eliminated long before the finals in the National Intercollegiate wrestling championships. The finalists were Michigan, Illinois, Iowa and Oklahoma. The Oklahoma Aggies, by winning three matches, retained the championship and upheld the prestige of their coach—Gallagher. The East may excel in polo and golf, but wrestling belongs to the corn belt.

(Copyright, 1930, Christy Walsh Synd.)

WEST VIRGINIA PURSE TODAY AT WHEELING

WHEELING, W. Va., April 12.—Mid-summer weather greeted the race fans on the third day of the Golden Jubilee meeting of the Wheeling Jockey Club yesterday. The track was at its best as evidenced by the record-breaking race turned in by Paquette in the opening number. The record was equaled in the next race by Vandion. Paquette ran the five furlongs in 1:02 1-5.

Stage Struck, from F. H. Carpenter's barn, accounted for the feature, The Elm Grove Purse. He won by seven lengths.

MOTE FAMED

The West Virginia handicap, the most expensive race in the history of the Wheeling Driving Club, will be run tomorrow. The O. L. Foster entry, Mote and Spectre, are the favorites in this $2,000 event to be run over six furlongs.

Seventeen of the original 19 that were first named have accepted the issue and if good weather prevails, a crowd of 6,000 is expected to witness this great handicap. Seven races are on the program and every field is large.

The secondary feature will be the fifth on the program and eight have been named to go a mile and a sixteenth.

RECORDS FALL

Paquette and Vandion played havoc with track records. Paquette ran five furlongs in 1:02 1-5 in the opening heat to break the track record. Vandion came back in the next event to equal Paquette's mark.

The Seagram's 3-year-old, Handiworker, finished fast to win the third race, beating Jim Miller, the pace maker.

Stage was claimed out of the sixth race by W. A. McKinney for $1,200. McKinney was represented in the race by Pat O'Connor.

J. T. Ireland's Phi Delta outgamed Panorel in the stretch run to annex the fourth race over a three-quarter-mile run. The winner hung on to the pace maker until the stretch was reached and then began to move up. Lord Marmion took the snow money.

Dawson to Question Ruling of U. S. G. A.

PINEHURST, N. C., April 12.—(AP.)—Johnny Dawson, crack Chicago golfer, left for New York last night for an attempt to iron out differences regarding his amateur standing.

Dawson's status was questioned after he had tied for the medal in the thirtieth annual North and South amateur tournament here, and he withdrew from the event. When an official ruling was sought, H. H. Ramsay, chairman of the United States Golf Association Rules Committee, said the Chicagoan was not qualified to "play amateur golf."

Dawson planned to confer with officials of a sporting goods house, his employers in New York, and then possibly make some definite move regarding his standing.

"I am not satisfied to let matters rest where they are," he said, "and you may be sure of that."

Local Volleyballers Compete in Tourney

The Downtown Y. M. C. A. volleyball team, Western Pennsylvania champion, is in Philadelphia to compete in the finals of the state championship in that city.

Other teams involved in the competition are Germantown, present champion; North Branch, Philadelphia, Eastern sectional winner, and Harrisburg, runners-up in the Eastern tournament.

Members of the downtown squad are Steve Myers, captain; John Weible, Ralph Seel, Randolph Hyde, Earl Keib, Herman Snyder, Carl Debberthine, Carl Caracia, W. P. Holbrook, George Walker, Dan Molter, Joe Stewart and W. T. Rowe, physical director and coach.

Cardinals Lose Orsatti and Peel

ST. LOUIS, April 12.—(AP.)—On the eve of the opening of a two-game series with the Browns, the Cardinals got bad news aplenty yesterday. First, Dr. Robert F. Hyland, the club surgeon, reported that Outfielder Ernest Orsatti, injured recently in Florida, would be out of action for several weeks. X-ray photographs revealed Orsatti is suffering from a fractured ankle.

Later it was learned that Outfielder Homer Peel is suffering from mumps and will be confined to bed for several days.

COOLEY NOT TO QUIT

Dick Cooley, local umpire, has denied the report that he will abandon the mask and chest protector to assume the role of catcher with the North Side Civics. Cooley will continue to call them for the local sandlotters.

MILLER STOPS KOPPY

DETROIT, April 12.—(AP.)—Ray Miller, Chicago left hook artist, won on a technical knockout from Eddie Koppy, Detroit lightweight, in the fourth round of a scheduled 10-round bout here last night. Miller weighed 133½, Koppy 133¾.

Race Selections For Today At Wheeling

First race—Arrowhawk, Jibe, Devinor.
Second race—A. B. Bensinger, Dodie Leighton, Oblique.
Third race—J. J. Bambrick, Fill D, Fishery.
Fourth race—Deptonic, Weathervane, Pegueto.
Fifth race—Seventeen-Sixty, Toanna, Gnome Second.
Sixth race — Baltimore, By-Product, Aeapantus.
Seventh race—Referendum, Saucy Polly, Cloonmir Second.
Best bet—Baltimore.

Moe and Joe—

Have some hot ones today.

Moe, at Bowie, likes FAIR CLASS, in the third race, as his Best Bet and YEGGMAN, in the second, as his Long Shot Special.

Joe, at Wheeling, favors BALTIMORE, in the sixth race, as his Best Bet, and strings along with FAVORITE, in the second, as a Long Shot Special.

Moe's Best Bet at Bowie yesterday, RUEFUL, in the fourth race, ran third. His Long Shot Special, POLITEN, in the first race, finished third.

Joe's Best Bet at Wheeling yesterday, AUTUMN BLOOM, in the fourth race, was scratched. His Long Shot Special, STAGE STRUCK, in the sixth, won, paying $3.80.

LEADERS NAMED IN DUX MEET

S. J. Turocy, manager of the annual Knights of Columbus bowling tournament, now in session on the Bellevue Council alleys, this morning announced the official leaders in this year's event. N. Voller is leading the singles performers with 547, F. Mack and C. Regan are setting the pace in the doubles with 1,021, Braddock No. 1 is in front of the five-men procession with 2,396, while W. Kenmuir leads in the all-events with 1,524. Yesterday's scores follow:

FIVE MEN

Braddock No. 1, 1,866; Braddock No. 7, 1,996; Braddock No. 8, 1,843; Braddock No. 2, 1,813; Braddock No. 5, 1,976; Braddock No. 3, 2,006; Braddock No. 6, 2,032; Braddock No. 4, 1,853.

DOUBLES.

H. Baumgartner-W. McBride, 673; J. Koval-F. McBride, 644; R. Mack-S. Polanik, 685; J. Tracey-C. Johnson, 664; J. Mahon-F. O'Connell, 658; E. Hughes-J. Laflin, 648; M. Weber-E. Schott, 644; E. Berg-C. Linebacher, 620; M. Dolce-J. Linebacher, 620; H. Gallet-T. Carney, 620; F. Murphy-Regan, 1,031; M. Lasiecka-J. Getty, 983; F. Hughes-F. McChesney, 910; Schoning-J. Costello, 749; L. Grisanti-F. Whalen, 726; A. Redding-J. Durkay, 709; R. Butler-T. Kennedy, 709; R. Butler-H. Linebacher, 701; J. Weber-H. Noll, 802; C. Carr-J. Davis, 804.

Georgetown Books Night Grid Games

WASHINGTON, April 12. — (AP.) — Georgetown University has announced its football schedule for next fall, with three night games showing prominently on the 10-game schedule. The schedule follows:

September 27, Mount Saint Mary's College at Washington; October 4, Loyola College at Chicago; October 11, West Virginia Wesleyan at Washington; October 18, Western Maryland at Baltimore; October 25, West Virginia University at Washington; October 31, Michigan State College at Washington; November 8, Boston College at Boston; November 15, New York University at New York; November 22, Villanova at Philadelphia; November 29, Detroit University at Detroit.

COLLEGE BASEBALL YESTERDAY'S SCORES

West Virginia	11	Ohio U.	3
Maryland	14	North Carolina	1
Harvard	21	Catholic U.	1
Wisconsin	6	Fanderson	5

DIX HANDED KAYO

SAN FRANCISCO, April 12.—(AP.)—Andy DiVodi, New York welterweight, knocked out Madison Dix, of Bellingham, Wash., in the fifth round here last night.

TUT FOULS FLOWERS

MILWAUKEE, April 12.—King Tut, of Wauwatosa, Wis., lost on a foul in the fifth round here last night to Bruce Flowers, New Rochelle, N. Y., Negro. Tut weighed 126¼ and Flowers 128.

Fight Results

At Moose Temple—Young Baxter won by technical knockout over Mickey Schwartz, 3 rounds; Jackie Wilson won by technical knockout over Young Burkel, 2 rounds; Don Frazier won by technical knockout over Frankie Lanz, 2 rounds; Walter Bey won by technical knockout over Amos Jones, 1 round.

At Erie, Pa.—Tony Herrera knocked out Sammy Harris, 3 rounds; Russell Bradford defeated Mickey Uebelis, 6 rounds; Jimmy Dees defeated Frank Johnson, 4 rounds; Dutch Henderson defeated Dick Anthony, 4 rounds; Johnny Zack defeated Jackie Taylor, 4 rounds.

At Allentown, Pa.—Jack Portney knocked out Mickey Blake, 3 rounds.

At Detroit—Ray Miller knocked out (technical) Eddie Koppy, 4 rounds.

At Milwaukee—Bruce Flowers won on foul from King Tut, 5 rounds; Mickey O'Neil defeated Bruce Meyers, 10 rounds.

At Omaha—Tony Legouri and Chet Wilkins drew, 10 rounds.

At Minneapolis—Bud Taylor knocked out Paul Wanley, 5 rounds; Jack McCann defeated Mike Mandell, 10 rounds; Johnny O'Donnell defeated Johnny Tillman, 8 rounds.

At Duluth, Minn.—Charley Retzlaff knocked out Dr. Ludwig Haymann, 1 round; Beanie Wright won from Lee Jackson, 8 rounds when Jackson was disqualified for stalling.

At Philadelphia—Eddie Reed knocked out Manuel (Kid) Ruiz, 5 rounds.

At Portsmouth, O.—Johnny Roberts knocked out Benny Burns, 3 rounds.

At Hollywood, Cal.—Cecil Payne defeated Hector McDonald, 10 rounds.

At San Francisco—Andy DiVodi knocked out Madison Dix, 5 rounds.

Seymour Victor In Roehampton

LONDON, April 12.—(AP.)—Mark Seymour, a half-brother of Abe Mitchell, won the Roehampton professional golf tournament yesterday, defeating the veteran, Fred Robson, 1 up, in the final match.

In the semi-finals Seymour eliminated the youthful Henry Cotton, 2 and 1, and Robson trimmed J. G. Sherlock, 4 and 3.

TWO SMASHING SERIALS!

You have lots of time to read on Sunday! That's why there are two smashing big serial stories in the American Weekly Magazine Section of tomorrow's Sunday Sun-Telegraph. "The Mystery of the Yellow Mistletoe," by Walter S. Masterman starts tomorrow, and it isn't too late to get into the swing of "Honeymoon Trail," the introduction of which appeared last Sunday.

THE "BOX SCORE"

The "box score" on the National League pennant consensus for 1930, compiled by the Associated Press, and indicating how the opinions of the 66 contributing experts are distributed:

Club	1	2	3	4	5	6	7	8	Pts
Chicago	54	12							516
Pittsburgh	9	35	17	6	1				429
New York	3	17	31	11	4	1			360
St. Louis		2	9	31	18	6	1		263
Philadelphia			3	13	21	9	1		244
Brooklyn			2	5	14	25	14	1	201
Cincinnati				2	8	14	18	23	107
Boston						10	36	16	76

(Note—Points figured on basis of eight for first place, seven for second place, etc.)

(Advertisement)

Dr. R. H. M. Mackenzie

Pittsburgh's Oldest and Longest Established

Specialist

Whose Best Reference Is the Fact That He Has Spent 38 Years of His Life in Medicine.

ON PENN AVENUE—32 Years— ON PENN AVENUE.

When in need of the services of an EXPERT SPECIALIST, consult Dr. Mackenzie and get the benefit of his many years of experience in treating the following conditions: STOMACH and LIVER troubles, Gas and Bloating after eating, palpitation of the Heart, HEART DISEASE, BLADDER and KIDNEY conditions, with swelling of feet and legs, pain in back, frequent, scalding and burning irritations, disturbing your night's sleep, BLOOD and SKIN disorders, ECZEMA, PSORIASIS, LEG ULCERS, or any old SORES, HIGH BLOOD PRESSURE, ANEMIA, LAME BACK, WEAK, NERVOUS and RUN-DOWN conditions, causing you to lose your PEP, RHEUMATISM in all its forms, including enlarged and stiffened Joints, RUPTURE, PILES, GOITER and RECTAL DISEASES, ENLARGEMENTS, or SWELLINGS, or TUMOR-like GROWTHS treated without cutting or loss of time to the Patient. CHARGES are reasonable and satisfactory arrangements can always be made for payment of the same. Dr. Mackenzie's offices occupy the entire second and third floors (24 rooms), at 640 Penn Ave., Pittsburgh, Pa. Hours: 9 A. M. to 8:30 P. M. Sundays and Holidays, 9 to 2. Bring ad with you for Free advice.

LEARN RADIO

Television
Address Systems
Aircraft Radio
Service and Repair
Automobile Radio
Broadcast Operating

Practical Instruction
Radio Engineer Instructors
Modern Laboratories

Day and Night Classes
Low Tuition Rates

Write, Phone or Apply

Radio Corp. of Penna

COurt 1096

331 Fourth Ave., Pgh., Pa.

ADDITIONAL SPORTING NEWS

HERRERA STOPS HARRIS IN THIRD

ERIE, Pa., April 12.—Tony Herrera, clever Mexican lightweight, knocked out Sammy Harris, Akron Negro, in the third round of a scheduled 10-round bout here last night, completely outclassing the Negro boy from the start and flooring him four times before the knockout.

Harris was unable to lay a glove on the Mexican, who caught all his opponents' leads on elbows and gloves, and completely baffled the Negro by his shifty tactics. Russell Bradford, Pontiac, Mich., gained the decision over Mickey Genaro, Barberton, O., in an uninteresting six-round semi-final.

Jimmy Dean, Erie Negro, outpunched Press Johnson, of Akron, to take the decision in another six-rounder, while Dutch Henderson, of Akron, outpointed Dick Anthony, of Meadville, Pa., over the four-round route, and Johnny Zack, Erie, outpointed Jackie Taylor, of Akron, in the four-round opener.

Bethany to Stage Class Meet Today

BETHANY, W. Va., April 12.—When the interclass track meet gets under way this afternoon at Bethany College, several things will be decided. The class with the championship squad will be definitely determined, as will the varsity squad for the next dual meet, which is scheduled for April 26 with Wash-Jeff at Bethany.

The entire squad from all the classes has been training for some time in preparation for this event.

This interclass meet will give Coach Nuss the opportunity of selecting his best material for the coming intercollegiate season. The winners of first, second and third places in this meet will represent the Bison against Wash-Jeff.

Giants Send Mostil Back to Toledo

TOLEDO, April 12.—(AP).—Johnny Mostil, former Chicago White Sox outfielder, was returned to the Toledo American Association Club by the New York Giants yesterday. He was left behind when the Giants went on to Chicago after their exhibition game here.

Mostil, known as a "hard luck" player, was sent to Toledo by the White Sox last year. The Giants obtained him from the Mud Hens when Ed Roush became a holdout, but he suffered from a weak ankle all through the training season and failed to fill the hole in the New York outfield.

WEIMER LOOP PREXY

HARRISBURG, Pa., April 12.—(AP.)—John Weimer, basketball coach at York High School, last night was elected president of the Central Pennsylvania Basketball League. Emanuel Jacobs, Reading, was named vice president, and Claude Rupp, Steelton, was chosen secretary.

REYNOLDS REINSTATED

CINCINNATI, April 12.—(AP.)—Stanley M. Isaacs, president of the National Boxing Association, yesterday announced the reinstatement of Jack Reynolds as champion of welterweight wrestlers in the states in which the N. B. A. has jurisdiction.

FIELD TRIALS BEGIN

BALTIMORE, April 12.—(AP.)—Puppy stakes at the annual Maryland Field Trial Association opening yesterday were won by Woodland's Smoky Joe, owned by George M. Rogers of Mt. Holly, N. J. The trials were run over the Association's course in the Delaney Valley, near Loch Raven and will be continued today.

SHIKAT DEFENDS TITLE

PHILADELPHIA, April 12.—(AP.)—Richard Shikat successfully defended his mat title at the arena last night by downing Pat O'Shocker, Philadelphia, in 41 minutes, 26 seconds.

EXHIBITION GAMES

YESTERDAY'S SCORES.

At Springfield, Mo.— R. H. E.
Springfield ... 000002000—2 4 3
St. Louis (A) ... 10000004*—14 16 2
Batteries: Bell, Gray, Kimberlin and Weaver, Seibold; Stiely and Ferrell, Hungling.

At Brooklyn— R. H. E.
Boston (A) ... 010100100—3 8 1
Brooklyn ... 000020000—2 8 1
Batteries: Smith, Barne and Heving; Phelps, Faulkner, Moss and Picinich.

At Detroit— R. H. E.
Toronto ... 010000201—5 8 0
Detroit ... 010020100—4 13 0
Batteries: Barnes, Cantrell and O'Neil; Uhle, Sullivan and Hargrave.

At Philadelphia— R. H. E.
Athletics ... 010100000—2 4 2
Phillies ... 000000003—3 7 0
Batteries: Grove, Earnshaw and Schang and Cochrane; Willoughby, Speece and Davis.

At Toledo— R. H. E.
Chicago (A) ... 102024100—12 20 2
New York (N) ... 106001100—9 17 1
Batteries: Thomas, Caraway and Riddle; Hubbell, Benton, Lucas, Heving and Hogan.

At Charlotte, N. C.— R. H. E.
New York (A) ... 032001010—12 15 1
Charlotte ... 000200000—2 12 2
Batteries: Zachary, Wells and Dickey; Petty, Veach, Eatman, W. Wells and Leube, Hargrave.

At Birmingham, Ala.— R. H. E.
Cleveland ... 302003011—11 11 0
Birmingham ... 101010000—3 7 2
Batteries: Holloway, Brown, Shoffner and L. Sewell, Myatt; Ludolph and Gibson.

At Kansas City— R. H. E.
Chicago (N) ... 000000123—6 5 1
Kansas City ... 000000010—1 4 1
Batteries: Bush, Malone and Hartnett; Sheehan, Maley, Day and Peters.

At Baltimore— R. H. E.
Washington ... 022020000—7 11 2
Baltimore ... 000220000—6 11 2
Batteries: Liska, Brown and Philips, Tate; Wertz, Hearn and Linton, Danning.

Minor Leagues

YESTERDAY'S RESULTS.
PACIFIC COAST LEAGUE.
Associated Press.

At Los Angeles— R. H. E.
Portland ... 5 11 2
Los Angeles ... 6 11 1
Batteries—Mails, Chesterfield and Woodall; Walsh, Peters and Skiff, Hannah.

At Sacramento— R. H. E.
Missions ... 10 12 3
Sacramento ... 3 7 0
Batteries—Cole and Baldwin; Vinci and Koehler.

At San Francisco— R. H. E.
Seattle ... 9 11 2
San Francisco ... 7 12 0
Batteries—Ruether, Kunz and Cox; Millus, McDougal, Curtis, Perry and Gaston.

At Oakland— R. H. E.
Hollywood ... 8 13 3
Oakland ... 9 14 1
(Eleven innings.)
Batteries—Johns, Page, Yde and Severeid; Andrews, Pearson, Hurst, Kasich and Lombardi, Ricci.

TEXAS LEAGUE.
Waco ... 5—San Antonio ... 2
Dallas ... 7—Fort Worth ... 5
Beaumont ... 8—Houston ... 6
Shreveport ... 15—Wichita Falls ... 6

GOLF
As Champions Play It

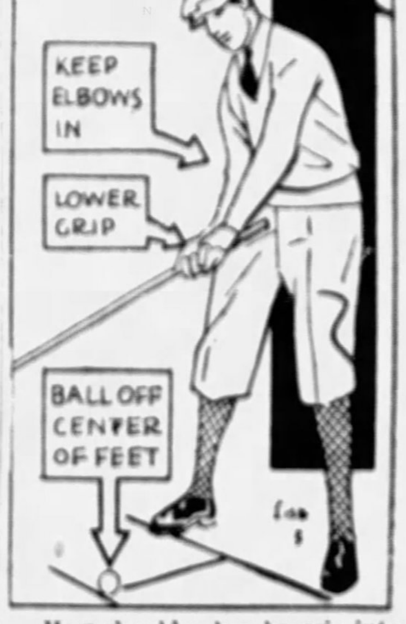

How should a low brassie into the wind be played?

Answered by
LEO DIEGEL

Tied for Long Beach Open, 1928; San Diego Open; Canadian Open Champion; National P. G. A., 1929.

To play a low brassie shot into a head wind the ball should be played well toward the center of the feet. It is advisable in making this shot to maintain a shut club face, keeping the elbows well into the body all through the swing. As accuracy and height of ball are the guiding principle behind the shot, the club should be gripped a little lower down on the leather and the swing shortened. Never take the club past the horizontal on the up-swing, and keep it well under control at all times. A low brassie shot into the wind, with a slight hook, will run astonishing distances.

Husky Crew Wins Over California

SEATTLE, April 12.—(AP.)—The University of Washington defeated the University of California in all three crew races of the annual regatta yesterday on the wind-lashed waters of Lake Washington.

The Washington fleet duplicated its feat of 1926 in nosing out victory in the three-mile varsity race and in winning the junior varsity and freshman events. It was the Huskies' first varsity crew victory in four years.

St. Francis Gridiron Schedule Announced

LORETTO, Pa., April 12.—(AP.)—Coach Bill Donohoe, of St. Francis College, has been putting his 1930 grid prospects through some real spring training for the past three weeks. The 1930 schedule: September 27, open; October 4, Grove City at Grove City; October 11, Ryder College at Johnstown; October 18, Slippery Rock at Slippery Rock; October 25, St. Bonaventure at Olean, N. Y.; November 1, open; November 8, St. Vincent at Greensburg; November 15, Davis and Elkins at Clarksburg, W. Va.; November 22, Gallaudet at Johnstown.

REED FLOORS RUEZ

PHILADELPHIA, April 12.—(AP.)—Eddie Reed, Philadelphia Negro, knocked out Manuel (Kid) Ruez, of Mexico, in the fifth round at the Cambria A. C. last night. Reed floored the Mexican three times before sending him down for the count. Reed weighed 133, Ruez 134½.

RAJAH BACK AGAIN

ST. LOUIS, April 12.—(AP.)—Rogers Hornsby will rejoin the Chicago Cubs at Kansas City today after leaving the squad in training on the Pacific Coast to return to Chicago for an examination of his right heel which was operated upon last winter.

HAYMANN KNOCKED OUT

DULUTH, Minn., April 12.—(AP.)—Charley Retzlaff, young Duluth heavyweight, knocked out Dr. Ludwig Haymann, claimant of the German heavyweight title, in the first round here last night. Retzlaff weighed 196 pounds and Haymann 201.

BRUIN ICEMEN LOSE

VANCOUVER, B. C., April 12.—(AP.)—The Vancouver Lions, Pacific Coast Hockey League champions, scored a well earned 3-to-1 victory over the Boston Bruins, Stanley Cup finalists, in the first contest of a three-game post-season exhibition series here last night.

SONNENBERG WINS

EUGENE, Ore., April 12.—(AP.)—Gus Sonnenberg, claimant of the world heavyweight wrestling championship, defeated Al Karasick, "Russian Lion," of Portland, in two straight falls at the armory here last night. The match was rough.

TAYLOR HALTS WANGLEY

MINNEAPOLIS, April 12.—(AP.)—Bud Taylor, the Terre Haute, Ind., veteran, knocked out Paul Wangley, Minneapolis 135-pounder, last night in the fifth round. Taylor weighed 127 pounds.

CECIL PAYNE WINS

HOLLYWOOD, Cal., April 12.—(AP.)—Cecil Payne, Louisville, Ky., lightweight, won an unpopular decision over Hector McDonald, Vancouver, B. C., in 10 rounds here last night.

MOLASSSES JANE VICTOR

BALTIMORE, April 12.—(AP.)—Molasses Jane, a 4-year-old filly from the Brann Castle Farm, turned in another of her brilliant performances to defeat a field of fillies and mares in the Joan Carter Waddell Handicap at Bowie yesterday.

LEGOURI, WILKINS DRAW

OMAHA, April 12.—(AP.)—Tony Legouri, of Des Moines, Ia., and Chet Wilkins, of Omaha, Neb., lightweights, fought 10 fast rounds to a draw last night.

Fined $25 for Sale Of 10-Cent Trinkets

Sale of 5 and 10-cent store jewelry by Bernard Janis, 32, of 912 Federal street, last night at Twelfth and Carsons streets, resulted today in his being fined $25 in South Side Police Court. Janis was arrested when a crowd congregated.

Braves to Keep Grimes, Fuch Declares

BOSTON, April 12.—Rumors that Burleigh Grimes, obtained from the Pittsburgh Pirates for Percy Jones and a cash consideration, would be traded to another National League club, were spiked here today by Emil Fuch, president of the Boston club. Fuch admitted receiving several flattering offers from other clubs seeking the services of the veteran spitballer, but declared that Grimes was not on the market.

GALLATIN CLUB PLAYS DETROIT TOMORROW

The Gallatin Soccer Club, Western Pennsylvania titlists and semi-finalists in the National amateur cup tourney, will journey to Detroit tomorrow, where they will meet the German Club booters of that city.

Pierpoint Motors plays Thoms Run in an inter-league game at Thoms Run at 2:30 tomorrow afternoon. The German Sport Club will be host to Crafton Heights.

Death Notices 1

BRICKER—On Thursday, April 10, 1930, at 8:30 a. m., WILLIAM EDWIN, husband of the late Alwilda Leola Bricker (nee Richards). Funeral services at his late residence, 444 South avenue, Verona, Pa., on Sunday afternoon, at 2 o'clock. Interment at Freeport, Pa.

CHRONISTER—On Saturday, April 12, 1930, AUGUSTA BELTER CHRONISTER, widow of John W. Chronister. Funeral from family home, 241 Ella street, city. Notice of funeral later.

CLINTON—At the Suburban General Hospital, on Friday, April 11, 1930, at 5:30 p. m., JEAN FRANCES, beloved daughter of Floyd E. and Bertha Sheerer Clinton, in her 7th year. Funeral from the residence of her parents, 75 Sheridan avenue, Bellevue, on Monday, April 14, at 2:30 p. m. Friends invited. (Natrona papers please copy.)

DAVIDSON—On Friday, April 11, 1930, at 3 a. m., EDWARD C. DAVIDSON, son of Elizabeth and the late William Davidson and brother of John, William, Richard, Alice and Beatrice Davidson and Mrs. A. J. Fichter. Services at the family residence, 56 Kendall avenue, Bellevue, on Monday, April 14, at 2 p. m.

FITZGERALD—On Thursday, April 10, 1930, at 1:50 p. m., at her residence, 510 North Negley avenue, MARY J., widow of Robert Fitzgerald and mother of David Fitzgerald, Elizabeth Cairns, Mary Powell and Catherine Donnelly. Funeral on Monday, April 14. Solemn high mass of requiem at Sacred Heart Church at 9:30. Friends invited. (St. Louis and Chicago papers please copy.)

FRESHWATER—On Friday, April 11, 1930, at 4:20 p. m., JOHN R. FRESHWATER, husband of Anna Weisnet Freshwater, in his 43rd year. Funeral services Monday, April 14, at 2:30 p. m., at his late home, 104 Lee street, Carnegie, Pa. Friends invited. Interment in Chartiers Cemetery. (Wheeling, W. Va., and Steubenville, O., papers please copy.)

GIRDWOOD—On Friday, April 11, 1930, 1930, at 11:20 p. m., Mrs. MARTHA GIRDWOOD, wife of Albert Girdwood, aged 52 years. Services Sunday afternoon at her residence, 1337 Hall avenue, Sharon, Pa., at 4:30 p. m. Interment Monday morning.

HARRIS—On Friday, April 11, 1930, at Oil City, Pa., GEORGE HARRIS, aged 60 years. Friends received at H. Samson's, 537 Neville street, Pittsburgh, until 1:30 p. m. Monday. Funeral services at St. Nicholas Greek Orthodox Church, 419 South Dithridge street at 2 o'clock.

HOLZAPFEL—On Friday, April 11, 1930, at 12:10 p. m., ELMER, son of Conrad and Martha Holzapfel, aged 28 years. Funeral services will be conducted at his late home, Homer City, Pa., Sunday, April 13, at 2:30 p. m. Interment in Indiana, Pa. Friends of the family are respectfully invited to attend.

JONES—On Thursday, April 10, 1930, at 10:30 a. m., ALICE E. JONES (nee Snyder), beloved wife of Benjamin R. Jones, aged 50 years, of 2216 Glendale avenue, Brentwood. Funeral services at the home of her mother, Mrs. Henry Snyder, 126 Arlington avenue, Pittsburgh, on Sunday, April 13, at 2:30 p. m. Interment in South Side Cemetery.

JONES—Suddenly, on Friday, April 11, 1930, at 3:45 a. m., ROBERT JONES, of Library road, Castle Shannon. Remains at the Edward B. Laughlin funeral home, Castle Shannon boulevard, Castle Shannon, where services will be held on Sunday, April 13, at 3 p. m. Friends invited. Interment Monday morning.

LENCHER—At the Montefiore Hospital, on Saturday, April 12, 1930, BESSIE LEHA, wife of Mendel Lencher. She is also survived by six children, Dave, Ben, Max, Abe, Esther and Minnie, and grandchildren. Funeral services at her residence, 5537 Jackson street, on Tuesday, April 14, at 2 p. m. Interment in West View Cemetery.

LOVE—On Friday, April 11, 1930, at 12:20 a. m., MARY H. LOVE (nee Beck), widow of Alexander F. Love, aged 82 years. Services Monday at 2 p. m. at the residence of her niece, Mrs. Robert Dyer, Tea Beck's Run road. Friends invited. Interment in South Side Cemetery.

MADDEN—At Newark, N. J., on Wednesday, April 9, 1930, at 9:30 p. m., SIDNEY W. MADDEN, husband of Marie Brandenhofer, aged 28 years. Funeral from the residence of his father, Daniel Madden, 221 Church avenue, Emsworth, Pa., on Monday, April 14, at 8:30 a. m. Requiem high mass at Sacred Heart Church at 9 a. m. (Los Angeles, Cal., and Denver, Co., papers please copy.)

METCALFE—On Thursday, April 10, 1930, at 11:50 p. m., SAMUEL W. METCALFE, beloved husband of Margaret Metcalfe (nee Bruhey). Funeral services at his late residence, 322 Bouquet street, Oakland, on Monday, April 14, at 2 p. m. Friends invited. Interment private in Homewood Cemetery.

MIELCKE—On Saturday, April 12, 1930, at 7:30 a. m., CHARLES H., beloved husband of Louise S. Mielcke (nee Hahde) and father of Mrs. J. C. Brown, Mrs. J. M. Hoedowich, and one granddaughter, Jane Louise Brown. Funeral from family home, 521 Gettysburg street, on Monday, April 14, at 2:30 p. m. Friends and members of Western Star, I. O. O. F., No. 24, are invited.

MORAN—On Thursday, April 10, 1930, at 12:30 p. m., JAMES J. MORAN, at the home of his brother, William T. Moran, 7416 Hamilton avenue. Remains will be shipped to Steubenville, O., on Sunday. Requiem high mass at St. Peters Roman Catholic Church on Monday, at 9 o'clock. (Steubenville (O.) papers please copy.)

MURPHY—On Friday, April 11, 1930, at 9:30 p. m., JULIA A. MURPHY, in her 57th year, widow of John S. Murphy and sister of Jeremiah Dillon. Funeral from her late home, 715 Josephine street, East McKeesport, Pa., on Monday, April 14, at 9:30 a. m. Requiem high mass at St. Aloysius R. C. Church at 10 a. m. Interment St. Joseph's Cemetery, East McKeesport, Pa.

MURPHY—On Friday, April 11, 1930, at 6:00 p. m., JEANE FRANCES MURPHY, beloved daughter of Paul (Bud) Murphy and Frances Pressler Murphy, aged 1 year and 9 months. Funeral from the family home, 5311 Carnegie avenue, on Monday at 2 p. m. Friends are invited.

McCUSKER—On Thursday morning, April 10, 1930, at 7 a. m., JAMES McCUSKER, aged 62 years, son of the late Owen and Hanna McCusker and father of James C. and Paul M. Funeral from Taylor's chapel, 7127 Kelly boulevard, at Homewood. Requiem high mass at SS. Peter and Paul's Church Monday morning at 9 o'clock. Friends invited.

RIESMEYER—On Thursday, April 9, 1930, at 10:10 p. m., JOHN F. RIESMEYER, of 1910 East street, North Side, beloved husband of Phoebe Timmins Riesmeyer, aged 67 years. Funeral from Geisel-hart Bros.' funeral home, 400 Cedar avenue, North Side, on Sunday afternoon at 2 o'clock. Friends are invited.

SALMON—On Friday, April 11, 1930, at 1 a. m., DOROTHY H., daughter of William and Dorothy Crofts Salmon. Services at the family home, 514 Jeannette street, Wilkinsburg, on Sunday afternoon at 3 o'clock. Interment private Monday morning. (Johnstown, Pa., papers please copy.)

SCHERER—On Friday, April 11, 1930, at 5 a. m., CHRISTENA KAPPELER, wife of Frank Scherer, 2501 Hackney street, North Side. Funeral from Asberl's chapel, East North avenue at Sandusky street, North Side. Services on Saturday at 2 p. m. Friends are invited.

SCHINDLER—Suddenly on Friday, April 11, 1930, at 11:45 a. m., at her residence, 2409 Woodstock ave., Swissvale, Pa., ANNE SCHINDLER, in her 48th year. Funeral services from Blank Bros. Funeral Home, Forbes and Craft ave. Notice of time later.

SELL—On Thursday, April 10, at 3 a. m., HENRY M. SELL, husband of the late Genevieve Pastorius, age 82 years. Funeral on April 14, from the family home, 12 Mineola avenue, Carrick, Pa., at 8:30 a. m. Solemn High Mass at St. Basil's Church at 9 a. m. Friends of the family and branch No. 2, Knights of St. George are invited to attend. Interment in St. Michael's Cemetery.

Florist 1-C

ZAK FUNERAL WREATHS and baskets, $5 up. Fairfax 7273. Cedar 9202. 504 East Ohio St.

FUNERAL FLOWERS
Order by
PHONE 3726 and 3727 ATLANTIC
AT ANY PRICE DESIRED
McClements
535 WOOD STREET

Death Notices 1

SMITH—On Saturday, April 12, 1930, at 5 a. m., CAROLINE NAUMAN-SMITH, wife of the late Charles C. Smith. Services at the home of her daughter, Mrs. John A. Ganier, 2500 Perrysville avenue, North Side, on Monday evening, April 14 at 8:30 p. m. Friends are invited. Interment private.

SPELLMAN—At St. Francis Hospital, on Friday, April 11, 1930, at 12:30 p. m., MICHAEL J. SPELLMAN, husband of Mary Rowan Spellman, of 5755 Fifth avenue. Funeral from her late home on Tuesday, April 15, at 9 a. m. Requiem high mass at Sacred Heart Church at 9:30 a. m. Friends are invited.

WARD—At Cleveland, O., Friday, April 11, at 3:30 p. m., ANTHONY A. WARD, Sr., husband of Anna Ward (nee Moye). Funeral from the residence of his daughter, Mrs. Rose Hayden, 360 Semple street, Oakland. Notice of funeral later.

WOLSTONCROFT—On Thursday, April 10, 1930, at 11:55 p. m., GEORGE E. WOLSTONCROFT, in his 55th year. Funeral services on Monday, April 14, at 2:30 p. m., at his late home, Ewing road, Collier Township. Friends are invited. Interment in Chartiers Cemetery.

Lost and Found 2

LOST AND FOUND SERVICE BUREAU
If you have found something and you do not see it advertised below, call Miss Price at Grant 5400. Miss Price has a list of all lost articles advertised in The Sun-Telegraph during the past 60 days. If you have lost something of value, let Miss Price assist you in finding it. She will advertise it to the largest number of newspaper readers in Pittsburgh and will list it for 60 days in the Service Bureau.
CALL GRANT 5400.

BRACELET—Diamond, lost Friday night between Anthon's Tea Room and Wine, Liddle and Penn; reward. Fisk 2131-W.

DIAMOND and platinum lavalier and chain, lost Fri. night Pirates' Room, Wm. Penn Hotel. Reward. E. J. Womersley, 1433 Severs st. Hazel 1497-M.

DIAMOND ring, in department store; reward return. Call H. Lambert, AT 3152.

GLASSES—Double vision; on Davis ave. or Varner rd. Wed. Reward. LI 1372-R.

LADY'S brown purse lost in vicinity of Homeopathic Hospital and Oakland; reward. Call Mrs. Ritchie, Mayflower 2249.

LOST—Boston bull; white feet; three quarter white collar markings. Lost Wednesday night at 11:30. Reward. Hazel 0468-M.

LOST, opal ring, reward if returned. Phone Hazel 3623-J.

MATTRESS for single bed, nr. Beltzhoover or Georgia aves.; reward. CA 4122-M.

PAIR white gold glasses, black leather case, lost Oakland district. MAY 3829.

RING—Seven-stone diamond; reward; return to Eleanor Murray. HIL 5361.

WRISTWATCH, Elgin, initials B. M. H., bet. Rosetta and Penn. Reward. MO 4255.

WRIST watch, Gruen precision; reward. Walnut 2151-M.

FOUND ON STREET CARS.
WEDNESDAY, APRIL 9.
Purse, route 5.
Fountain Pen, route 42.
THURSDAY, APRIL 10.
Necklace, route 66.
Brooch, route 75.
Pass Case, route 75.
Pencil, route 71.
Glasses, route 67.
Purse, route 42.
Information concerning these articles may be had by calling Pittsburgh Railways Co. Lost Department, Grant 7450. Ask for extension 148.

Special Notices 3

EASTER IS NEAR.
Order your "Glad Rags" now, made to your measure from all-wool materials.
$22.50, $28.50, $36, $42.50.
Final fittings and inspection before delivery is made. A competent fitter will call at your convenience or—you can take the elevator.
SAVE $15.
Scher-Hirst, Inc.,
Suite 300 Buhl Bldg.
204 Fifth Ave. Grant 0677.

RATS, MICE, ROACHES and BEDBUGS EXTERMINATED. Call Atlantic 6147.

Male Help Wanted 4

AIRCRAFT WELDING—Electric arc and acetylene; evening classes. Pittsburgh Welding School, 30 Penn ave. Court 1917.

CARPENTER, handy man, monthly salary. 161 Sewickley.

IF YOU are a hard worker and have some sales ability—not necessarily automobile sales experience—we can use you in our sales department. Large earnings can be made selling our popular line of Chevrolet pleasure cars and trucks. Intelligent hustlers will be given 100% co-operation in closing sales. Leads furnished.
MURDOCH CHEVROLET CO.
3440 Forbes Street.

MAN of personality wanted for very profitable connection; "investment with services," in finance office (no sharks). White Robert Huggins, 333 Washington st., Boston, Mass.

MEN WANTED
For important work in Radio Industry. No experience necessary. We train you for all branches: Television, Talking Pictures, Broadcast, Coastal and Steamship Operating, Aircraft and Automobile Radio-Service and Repairing. Endorsed by U. S. Gov't. and the Radio Industry.
Investigate at Once.
RADIO CORP. OF PENNA.,
331 Fourth ave. Court 1096.

PLUMBING and heating engineer with ability to lay out work, estimate and supervise and with practical experience in both branches, including underground steam and power piping installation, seeking worth-while connection; references exchanged. Write D 148, Sun-Telegraph.

SALESMEN
SALARY AND COMMISSION
We are putting on a few more men with pleasing personality and appearance, experienced in Electric Refrigeration, Radio, Washing Machine or kindred lines. We have a good proposition to offer at this time.
KELVINATOR LEONARD CORP.,
205 North Highland Avenue.

SPECIAL representative to call on established trade; $20 per day possible, about $5 to start. Apply Real Silk Hosiery Mills, 317 Empire Bldg.

TECHNICAL Positions. Associated Employment Exc. 1702-4 1st Natl. Bank Bldg.

TRADE SCHOOL
Ambitious men wanted; earn $65 to $100 per week; automobile mechanics, auto mobile electricity, bricklaying, aircraft and electric welding, aviation, radio; instructions absolutely practical and individual, classes every day and Tuesday and Thursday evenings; catalog free; visitors welcome.
Pgh. Auto & Trade School,
405 Penn ave., Dept. "T," Pittsburgh, Pa.

WANTED—First-class layer-out for structural, tank and miscellaneous plate work. Apply Erie City Iron Works, Erie, Pa.

WANTED — Advertising man to take charge email department of well established structural steel concern. Must be able write copy, make layouts for magazines, catalogs and direct mail pieces. Give complete experience and salary expected first letter. N-244 Sun-Telegraph.

YOUNG ENGINEERS WANTED. Business Service Co. 802 Park Bldg.

CLASSIFIED ADS ARE AMONG THE GREATEST MONEY-SAVERS KNOWN.

Male Help Special 5

MONEY FOR YOU AT HOME—Men and women can earn $15 to $25 a week in spare time writing showcards; no canvassing or soliciting; we instruct you and supply you with work; write today. The Menhenitt Company, Limited, 129 Dominion Building, Toronto, Canada.

Female Help Special 7

MONEY FOR YOU AT HOME—Girls and women can earn $15 to $25 a week in spare time writing showcards; no canvassing or soliciting; we instruct you and supply you with work; write today. The Menhenitt Company, Limited, 64 Dominion Bldg., Toronto, Canada.

Pittsburgh Sun-Telegraph
Evening and Sunday Morning
PUBLICATION BUILDING, PITTSBURGH, PA.
DOWNTOWN OFFICE,
WANT AD CORNER, FIFTH AND MARKET.
Telephone Grant 5400
For Classified Ads Only.
All Other Departments Grant 6500.
Card of thanks, church announcements, deaths, memoriams, birth and marriage notices, 30 cents per line.
If replies to advertisements have to be mailed (outside of the city only) send 10c for postage.
Telephone or oral orders to discontinue or change "Till Forbid" advertisements should be confirmed by writing.
The Sun-Telegraph will not be responsible for more than one incorrect insertion of any advertisement ordered for more than one time.
Advertisers should ask for and retain receipts of payment of classified ads, as mistakes cannot be rectified without them.
The publisher reserves the right to reject any advertising deemed objectionable.

Female Help Wanted 6

AMBITIOUS WOMEN.
Four women between 25 and 45 yrs., will be selected this week for permanent connection with corporation internationally known. Those selected must have modern woman's poise and education, ability to earn above the average, desire for success and advancement, and be free to travel. Hour for personal interview assigned by phone. Phone Katherine O'Neil, Hotel William Penn.

GIRL for general housework. Crafton preferred, reference. Walnut 0495-R.

LADIES.
Small salary while learning beauty culture. Griffith Beauty School, Inc., second floor, Empire Bldg., Pittsburgh, Pa.

WOMEN—TO CALL ON HOUSEWIVES IN PITTSBURGH TERRITORY, SELLING PAINT CLEANER AND MOTH PREVENTIVES; RESTRICTED TERRITORY AND LIBERAL COMMISSIONS. APPLY PITTSBURGH SOAP & CHEMICAL CO., 1216 METROPOLITAN ST.

Situations Wtd., Male 10

BUTLER, houseman desires to change; good ref. Write Box W-50, Sun-Tele.

Cleaning—Wall paper, $2 rm., bathroom, kitchen, $7. AT 2787.

COL. BOY wants work, restaurant or private family; can drive; best reference. SC 4667.

COL. MAN desires work as janitor, all around man. Montrose 5663.

GARDENER and private chauffeur, white, reference, willing to leave city. Hiland 8166-W. 1165 Duffield St.

HOUSECLEANING, all kinds, wall paper a specialty; man who knows how. May. 3794.

PORTER in drug store or housecleaning by young col. man. Montrose 1894.

WALL PAPER, PAINTS CLEANED AND RUGS BEAT. CHURCHILL 6170.

YOUNG COLORED man wishes position as chauffeur, butler, house man, city, ref. Hiland 6990.

CLASSIFIED ADS ARE AMONG THE GREATEST MONEY-SAVERS KNOWN.

Situations Wtd., Female 11

Cleaning—Day or week, ref. col. lady; reference. Penhurst 7668-J.

COL. GIRL desires housework, 5-day week or part time. Lafayette 6962-J.

COL. GIRL, GENERAL HOUSEWORK OR MAID. GRANT 3403-R.

COLORED woman and man want cleaning by day. Hiland 4377-W.

COLORED woman wishes day or week's work. Hiland 3963-J.

COLORED girl wants downstairs work and cooking, reference. Grant 1612.

COOK, col., exp., wants private or restaurant work; ref. Homestead 2159-J.

DAY, week, part time work or laundry done at home. Mayflower 6898.

FAMILY wash neatly done; men's laundry called for and delivered; ref. HI 3604.

FAMILY WASHING—TO TAKE HOME. SPONGING RUGS. FISK 2969.

GENERAL HOUSEWORK—Part time by reliable colored girl; reference. CH 6569.

HOUSEWORK, private family, weekly or part time, col. girl; ref. PE 5606.

HOUSEWORK by the week, experienced col. lady; ref. Homestead 2159-J.

HOUSECLEANING or laundry for Fri. or Mon. Col. lady. Ref. Hiland 2664.

HOUSEWORK by the week; col girl; some nights; ref. Fairfax 6518.

LAUNDRY work by day; col. girl. References. Schenley 4664.

NEAT young woman, colored, wishes part time job or bachelor apartment. Churchill 3559.

NURSE — Child's, experienced; available hours, day, eves., aft.; ref. FA 9203.

RESPECTABLE colored girl wishes day work. Best references. Mayflower 4732.

STENOGRAPHER desires position; 5 years experience local steel concern. LA4956-R.

WIDOW, 38, wants work as housekeeper in widower's home. Will go anywhere. No objection to 1 or 2 children. Write Box 466, New Kensington, Pa.

WOMAN—Experienced, wants day work, reference. Call Churchill 4531.

Sale, Business Opportun., 12

CANONSBURG, Pa., 24½ W. Pike st.—For sale, tea room, well equipped, $400, with Frigidaire or $450 with F. T. R.

CONFECTIONERY and news route, store alone takes in $500 weekly; sacrifice. Sterling 6503.

NEW garage and retail gas business. New Modern 6-room dwelling and about 2 acres of land; ¼ mile to school and one mile to church. Situated on state highway route 58, about 4 miles south of Greenville and 9 miles north of Mercer, Pa. Cheap to quick buyer. Selling on account of illness. Chas. W. Smith, R. 7, Greenville, Pa.

THREE Dodge 3-ton trucks, guaranteed work all year, must be willing to invest small amount of cash, good chance for right party. Write T 167, Sun-Telegraph.

RESTAURANT—Doing a steady business in Squirrel Hill section. Reasonable priced. Hazel 9321.

SHOE SHOP, PHONE OAKMONT 1548-J AFTER 7 P. M.

THEATER SEATING 500, perfect sound, fully equipped, beautifully decorated, will consider manager to buy all or one-half interest. Very low price. Located 7 miles out of Pittsburgh. Write L-52 Sun-Tele.

TOURIST INN BAR-B-Q, gas sta. near Erie, 15 well furnished rooms, 2 baths, new buildings, clearing $5,000 yr. Sacrifice, including property, $12,000, ¼ cash. Walnut 0555-R.

Wanted, Business 14

PART TIME
Bookkeeping Service,
WRITE N-170, SUN-TELE.

CONTRACTOR - BUILDER — Remodeling, repairs. Plans furnished. Price reasonable. Linden 4173.

PERFECTION Paint Cleaner—Cleans everything. For sale at your dealer. Tel. Beaver Falls 716-J. 1312 4th av., Beav. Falls, Pa.

WINDOW SHADES
Cleaned like new. Acme process. MO 4194.

WINDOW Shades cleaned, CRYSTAL PROCESS. Lowest prices in Pittsburgh. Sterling 2633.

GARAGE WORK, concrete block and brick. Concrete work guaranteed 5 years. Columbus Construction Co., Carrick 2362.

VALVE GRINDING, fender work, Duco painting. Work done by experts. Frank Stara, 2924 Fifth ave. MA 2701.

TREE trimming, pruning and removing done by expert. Mayflower 2434. Ryan.

RUGS—9x12 cleaned thoroughly one $4.00; guar. work. FA 9114.

HARDWOOD FLOORS laid and refinished; very low prices. Mr. Grove, HI 8724.

WALL PAPER CLEANING—Experienced white workman. Little, Lafayette 6003-J.

PENS DOCTORED while you wait. 509 Market st., 542 Liberty ave.

EXPERT housecleaners, quick service, reasonable. Allsberry, Hiland 3810-J.

WILL furnish and hang your paper for $7.50 a room up. MA 7185.

School & Instructions 16

Increase Your Income
Learn Beauty Culture. Ask for latest free catalogue.
MAISON FREDERIC,
201 Fifth Ave. Atlantic 0884.

Learn Beauty Culture
At the Registered School of Paris Fashion.
Griffith Beauty School,
Atlantic 9042. Empire Bldg. (2nd floor.)

KENMORE COLLEGE of Beauty Culture teaches all branches. Day and night classes. Easy payment plan. Buhl Bldg., 204 Fifth ave., Pittsburgh, Pa. Atlantic 0784. FREE MARCELS.

NEW LOCATION
Keller Dressmaking School moving to 6000 Walnut st. at Highland. Cars 58, 60, 79, 73. HI 2462.

LEARN TO DRIVE
HILAND 6057-M.

GRACE MARTIN'S SCHOOL
"Secretarial for Adults."
18th Floor, Keenan Bldg. Atlantic 6209.

FRENCH, Spanish, Italian; conversational; European university man. Sterling 1768.

Personals 18

Are You Sick?
If you have any kidney, bladder, blood, skin or any chronic or special disease consult the oldest specialist for men. Small fee; advice free. Dr. Koler, 948 Liberty ave. Hours 9 to 8. Sundays 9 to 2. Practicing physician since 1897.

LONELY HEARTS, join our club, the world's greatest social extension bureau; we have a companion or sweetheart for you, correspondence everywhere, many worth $5,000 to $50,000; photo descriptions and introduction free. Send no money. Stand. Corr. Club, Grayslake, Ill.

DR. JANE BLANCHARD'S true medicine for women; nothing to equal it. Sold exclusively at Fleming's Family Drug Store, 411 Market street.

WATCHES cleaned, repair; American, $2.50; Swiss, $3, guar. Jobe, 402 Keenan Bldg.

MEN—Rent your formal attire from us. Whittington Dress Suit Co. AT 9595.

SPIRITUAL readings, eves. & daily. Fannie Lease, 410 Ella st., Bloomfield. FI 1556.

BELFOUR SANTARIUM—Massages, baths, elec. treatments. 43 Marion st. Grant 0659.

MEMBERSHIP to Keystone Athletic Club. Discount for quick sale. Walnut 1393.

Dentistry 18-A

$10 PLATES and sweet air for painless extraction. Dr. Simeral, 109 Diamond st.

Liquor-Drug Treatment 18-b

WHY LET THIS CURSE wreck your home and life? For information and literature write or phone
SHADYSIDE SANITARIUM, FORMERLY
KEELEY INSTITUTE
265 Shady Ave. Hiland 8382.

Transfer & Storage 19

CALL FAIRFAX 0626.
Let us do your moving. Baggage checked from residence to destination. Barney's Express Moving & Gen. Hauling. Office Ft. Wayne Baggage Rm., Federal st.

Piano Moving a Specialty.
Also local, long distance moving. Wiseman's, 5341 Penn ave. Hiland 1075.

RED LINE—Load from Detroit, Cleve., about April 20. Some local movings now. MO 4837.

HASLEY BROS. Local and Long Distance Moving. 855 E. Canal St., N. S. FA 6104. Night CE 6838.

CHARLES MILLER, 2219 EAST ST. Need a few more local movings for week of May 1. Cedar 4241 or 6074 eves.

WHEN moving or storing call SHANAHAN TRANSFER & STORAGE CO. 3460 Fifth ave. Mayflower 7800.

MOVING—ANYTHING, ANYTIME. PHONE CEDAR 3782.

FOR SALE—Diamond T 2½-ton, open express body truck for moving. Valley 249.

Landscape Gardeners 22

FRANK C. HONESS—Trees, shrubs, hedge, evergreen, rhododendrons; lawns renovated, rose beds. Linden 0143.

LANDSCAPE gardening in all forms and tree spec. J. W. Stevenson, Linden 3778.

EASTER SPECIALS—Eugene wave $5.50, shampoo or finger wave $1.00. Zegler's Beauty Shop, 501 Market st. AT 1191.

FOR RENT
Furnished Rooms 30

AIKEN AVE., S. 456—Double room, running h. & c. water, twin beds. MO 4434.

AMBERSON AVE.—2 choice rms., priv. & semi-priv. bath, nr. trains, trolley. Mayflower 4251.

BEAUTIFUL front room, 2nd floor, for 2 gentlemen, board if preferred. PE 4453.

DORMONT, 1310 Tennessee ave., 2nd fl. front rm. for couple employed with privilege of getting breakfast, or 2 young men, breakfast if desired.

DORMONT—Attractive front room, next to bath; private family. Lehigh 4043-J.

DORMONT—For man, comfortable rm., 2d floor, next bath. Lehigh 0763.

E. LIBERTY—Large attractive rm., next bath, priv. fam., gent. pref. HI 4097-R.

E. E.—741 N. St. Clair—Large attractive room; modern home. Montrose 0750.

E. E.—S. Mathilda st., gentleman, beaut. rm., pvt. home, free phone. HI 5617.

EAST ST., 3246, cozy room next to bath, private family. Reasonable.

SQUIRREL HILL—1 cheerful room suitable for 2. Hazel 3080-M, after 6.

STRATFORD, 121, near Penn and Negley—Large front room, connecting bath, $30; fine for business woman, quiet home. Montrose 8256.

2 LIGHTHOUSEKEEPING rooms, young couple preferred. CA 2189-R.

WOULD you like to live in beautiful Sewickley, at the Elmhurst Inn; we offer you rest and quiet in attractively appointed rooms; some with private bath. Our service and cuisine are excellent. Rate $19 a week and up, including meals. Only 12 miles from city, with good train service. Call Sewickley 645.

Unfurnished Rooms 31

BELLE ISLE AVE., 205—3 rooms, modern conveniences. LE 4170-J.

BLACKADORE AVE., 1262—3 rooms, 2nd floor, bath, $27. PE 3699.

BROOKLINE—2 lovely rms., adults only, low rental, all conv. Lehigh 3352-R.

CARRICK—4 rooms, sun porch, 1st floor, sep. meters, range, yard, $40. CA 0998-J.

EAST END—St. Clair St., 2 rooms, all modern, reasonable. Montrose 3460.

EAST END—3 rooms, private tile bath, 2nd fl., garage. Jewish fam. MO 1664.

HILL AVE., Wilks.—3 rms., 2nd fl., mod., everything but gas includ., $35. CH 3348.

MT. OLIVER—2 rooms, use bath, laundry, gas, electric; $28. Lafayette 2835-R.

N. S., California ave., 3735, at Davis—3 rms., priv. bath, 3rd floor, reas., adults.

N. S., 1010 Reiss st.—3 rms., use bath; April rent free; $25 mo. LI 5425-J eve.

N. EUCLID AVE., E. E.—3 rms., sink, 3d fl., hot and cold water. Montrose 2476.

S. NEGLEY AVE., 634—A large rms., 2d flr., $45 mo. incl. light, heat. MO 0257.

SQ. HILL—3 rooms, 2nd, gas, heat included, $45 mo. Hazel 5670-J.

1104 VICKROY ST.
3 Rms., bath, 1st fl., $23; 4 rms., bath, alcove, 2nd fl., $27.50; 3 rms., bath, 3rd fl., $22.50. Hazel 6919.

WALTER ST., 304—2 rms., use bath, ldry., light, heat included, $25. LA 1657-J.

WEBSTER AVE., 2346—(White), 3 rooms, private bath. Mayflower 1115.

WEST VIEW—5 nice rms., 1st fl., use bath, laundry, $35. Wellington 1152-J.

WILK.—3 rms., a parlor, 1st fl., furn. $35; unfurn. $28. Churchill 5092.

WILKS., 806 Rebecca st., 3 unfurnished rms., all conveniences. Penhurst 2643.

CLASSIFIED ADS ARE AMONG THE GREATEST MONEY-SAVERS KNOWN.

Housekeeping Rooms 32

AT IVY ST., 711—2 rms., completely furn. for light hskpg.; suit 2 or 3 men; girls employed; poss. April 14. Schenley 6184.

549 STURGEON ST., nr. Ridge—Two light housekeeping rooms, bath. Fairfax 6432.

BRENTWOOD—Two nicely furnished rms., light, heat included, $25. Carrick 1961-R.

OAKLAND—Henry st., 4622; 2 connecting rms.; all conveniences; adults. SC 1522.

EAST END—416 Denniston, 2 attractive front rooms, sink, range, modern.

TWO WANT BOARD—Will give part of house in exchange. Mayflower 1939.

WILKINSBURG, 727 Savannah—3 nicely furnished housekeeping rooms, reasonable.

Wanted, Boarders 33

BELLEVUE—Babies and children boarded. Mother's care, home training. Lin. 5918.

E. E., Friendship Ave., nr. Park—Rm. and board for gentleman. SC 4121.

WILKS.—Front room, 2nd floor; with board for 1 or 2. Churchill 7179.

Apartments 35

EDGEWOOD. — Four-room apartment, bath, elec., newly papered, $40. Lando Realty Co., 331 Fourth ave., Room 504. Court 4487.

WILKINSBURG
First floor duplex, 734 Hill ave., near Wood st., 4 rooms, bath, hot water heat, Frigidaire, $64. Penhurst 0197.

DRAVOSBURG—Charles st., vicinity of Bettis Field; side entrance of 4 rooms, bath, 2nd floor of private home, electric refrigeration. All gas, light, heat, water included, $50. Use of laundry, porch, yard. No small children. Front view of Monongahela River. McKeesport 28045.

LINCOLN AVE., Bellevue—5 rooms, sun parlor, bath, frigidaire.

APT., 3 rooms, bath, steam heat furnished. Linden 3187.

20 MIN. from downtown, attractive 4 large rooms, modern apt., 2-floor duplex; separate entrance. CH 4322.

IOWA ST., 3301—Cor. of Bryn Mawr rd., 2 apt., 5 rooms each, $57 and $60 per month. Montrose 6627.

COLORED—6-room apartment, 625 Duff, near Wylie; reduced rent. Walnut 0114-W.

WLKG., 452 Ella st.—4 rms., bath, furnace, 2nd floor, $45. Churchill 7812.

BRUSHTON—Duplex, 6 rms., bath, sun porch, heat fur. Mod. $60. CH 2183.

WILK., 303 Peebles st.—2 large rms., kitchenette, private bath, heat. PE 1882.

WILK., 501 Pitt st.—Mod. 5 rms., sun parlor, heat, h. water furn. Churchill 3224.

FOREST HILLS, 4 rms., bath, porch, reas. 350 Pacific ave. Brandywine 1130-J.

MAY rent free, 4 rooms, bath, steam heat, reas. See owner, 7111 Kelly st.

FIFTH AVE., 1310—4 rms., bath, gas, electric. Merley Electric Co.

FOR RENT
Apartments, East End 36

Terrace Court
SQUIRREL HILL'S FINEST APT.
3-4-5-room apts., garage and maid service optional.
Possession May 1st.
RENTAL MANAGERS
SMITH BROS. REALTY CO.,
5873 Forbes St. Hazel 2800.

Coronado
APARTMENTS
S. W. CORNER CENTER-AIKEN
Beautiful apartments of one to four-room suites, furnished or unfurnished, that have all modern comforts, moderate rentals. ALSO
Bachelor Apartments,
Large living room, dressing room and bath; equipped with Kelvinator; completely furnished in high class manner.
W. O. STEFFLER, Res. Manager.
MOntrose 2800.

Choice Apartments,
Modernized and redecorated.
4 rooms, sun porch, bath, steam heat, janitor service, hot water and electric refrigerator furnished.
Netherland Apts,
Elwood corner Summerlea Sts., Shadyside. Worth investigating.
Only $80 to $90 per mo.
Representative on premises—1 to 7 P. M., including Sunday.
COMMONWEALTH REAL ESTATE CO.
Commonwealth Bldg., Fourth Ave.

Oakland—Apts. & Houses.
ALL WITHIN WALKING DISTANCE OF PITT AND CARNEGIE TECH.
$36 to $75 per month apartments of 3, 4, 5 and 7 rooms.
$55 to $90 per month houses of 6, 7 and 8 rooms.
FOR STOREROOMS IN OAKLAND BUSINESS SECTION CALL
DIMLING'S,
427 OAKLAND AVE. Mayflower 0882.

CHOICE APARTMENTS
6 large, light rooms; steam heated; Penn near Roup st. $75-$80-$85.
LLOYD CO.,
6012 Center Ave. Hiland 3916.

Ontario Apts,
Maryland and Ellsworth Ave.
Desirable apt., 5 rms., sun porch, maid's room, heat, hot water, janitor service, elec. refrigerator furnished. Only $99 per month.
COMMONWEALTH REAL ESTATE CO.
Commonwealth Bldg., Fourth ave.

CENTER AVENUE, 5127,
KOCH APARTMENTS.
Only one more left; desirable front apt., 5 rooms, tile bath, hardwood floors, kitchen stoves; rent includes heat, hot water, janitor service; cars stop at door, bus on boulevard in rear; ½ block from R. R. station. Call Court 3490 or janitor on premises. Hiland 4497-R.

5523 BARTLETT ST.,
Facing Schenley Park; first or second floors, 6 rooms, sleeping porch, tile bath, garage, $90. Hazel 0651.

MODERN APARTMENT
SQUIRREL HILL—Five rooms, sun parlor, bath, steam heat, Frigidaire, $75. Gentiles. Phone Grant 1439 or Hazel 7172-R.

SQUIRREL HILL
Four-room and bath apartment, with porch or sun-parlor; light, heat, gas and refrigeration included, $97.50, reduced to $87.50. Call Hazel 7072.

SQ. HILL, HOBART ST.
Beautiful 4-room apt., Murphy bed; all conveniences, heat, light, Frigidaire and janitor service included. Hazel 2424-J.

$65—KENTUCKY AVE.—Shadyside—Four rooms and bath, hardwood floors, with heat included.
A. D. HAMILTON,
5307 Fifth Ave. Mayflower 8377.

325 SO. FAIRMOUNT—Attractive high class duplex. Convenient location in fine district, 5 rooms, bath, shower, hot water heat, gas furnace and garage. Rent $100.00. Call owner, Fairfax 6949.

$47.50 CHOICE APT.
4 rooms and bath in fine condition, third floor right, 530 N. Euclid. Phone owner. Hazel 1269.

INEXPENSIVE apt. on Murrayhill ave.; 4 large rooms, screens, awnings, porch, large backyard; business or professional couple who would enjoy college neighborhood. Mayflower 9215.

McPHERSON BLVD., 6754, cor. N. Linden ave., Pt. Breeze—3rd floor apt., 4 rooms, bath, every room light; hot water heat and gas included. Near 2 car lines and trains. $60.

SQUIRREL HILL DUPLEX
NORTHUMBERLAND ST.; 5 LARGE RMS., PORCH, GAR. HAZEL 6456-J.

TUDOR HALL
Pittsburgh's newest efficiency apt., low rental. Center ave. at Devonshire.

SQ. HILL—6 rooms, 2nd floor, two sun parlors, porch, instantaneous heater, modern, 1 or 2 garages; reduced rental; excellent location. Hazel 3737-R.

HOWE AND MARYLAND,
The Howe—4 and 5 rooms, bath, porch, steam heat, Frigidaire, janitor. Handy 72, 76 cars, bus. Hazel 2754.

BARTLETT ST. Duplex—6 rooms, sun parlor, open porch, frigidaire, 2 baths and shower, H. W. floors, garage, $125. Hazel 0293.

DUPLEX, 6 rms., bath, heat, porches, gentiles, exclusive location, reasonable. Phone Mr. Gosser, AT 9000 or Montrose 0613.

LLOYD ST., nr. S. Lang—Apt., 1st floor, 3 rms., bath, kitchenette, heat, hot water, porch, $55; gar. opt. HI 6571-W.

$45—ATWELL ST., 6715, cor. Lincoln, 1st floor, 4 rooms, bath, priv. hall, locker, porches, ironer. HI 6782 or MO 7250.

SQUIRREL HILL duplex, 1st and 2nd floors, 6 and 7 rooms, 2 baths, hot water heat, porches. Call mornings. Hazel 1616.

WILKINSBURG, 302 Peebles st.—2nd fl., 4 rms., bath, hot water heat, convenient location, immediate possession. PE 1882.

EAST END apt., 332 Lehigh; 3 rms., semi-pvt. bath, ldy., h. w. heat, semi-furn. if desired; 1st fl., $50. MO 2575.

SQ. HILL, mod. duplex, 6 large rooms, sun parlor, garage, elec. refrigerator. Ideal location. Reduced rent. Hazel 4015.

BRADDOCK AVE.—REDUCED RENT, 4 rms., sun parlor, hot water heat, hardwood floors. Churchill 5083.

SCHENLEY Farms Dist., 2nd floor, high class duplex, 7 rooms, garage. Montrose 6806 or Atlantic 7528.

SQ. HILL—Modern duplex, 1st floor, 5 rooms, tile bath, front and rear porches, $85. Hazel 6296-R.

SQ. HILL, 6456 Ridgeville st.—6-room apt., 2nd fl., $65. Owner. Mayflower 7042.

GETTYSBURG ST., 413—2nd fl. apt., 4 rms., bath, ldry., reduced, $40. Pen. 7466.

COPELAND ST., 633½—4 rms., bath, 2d floor rear; reasonable. Mayflower 7042.

WILKINSBURG—Laketon Rd., new duplex, 5 rms., bath, modern. CH 0762.

SQ. HILL, Duplex—5 rms., s. parlor, garage, nr. cars; reduc. HA 2202-J. 1807-J.

REGENT SQUARE—Attractive, modern 6 rm. duplex, reduced rent. CH 6469.

E. E., REDUCED, $60—5-rm. apt., 2 large porches, steam heat, adults. PE 6536.

SHADYSIDE—4 rooms, bath, heat, $70.00; adults, Gentiles, nr. Roup Sta. MA 1309.

CLASSIFIED ADS ARE AMONG THE GREATEST MONEY-SAVERS KNOWN.

Apartments, South Hills 37

BEECHVIEW—Duplex, 1st and 2nd flrs., 5 and 6 rooms, bath, hot air heat, $50-$55. Newly decorated. LE 2168-J. LE 6249-R.

BROWNSVILLE RD., 701—Lambert apt., 4 rms., bath, sun parlor; steam heated; hot water, janitor service. LA 1112.

DORMONT duplex, 1st floor, 5 rooms, porches, furnace, garage, centrally located. Owner. Lehigh 5327-R.

BEECHVIEW—Part of double house, 5 rooms, modern, sun parlor, bath, shades, awning, linoleum furn.; $60. Lehigh 2387.

MT. WASH.—41 Harwood st., duplex, 1st floor, 5 rms., bath, laundry and furnace. Inquire within or Lafayette 0890.

BIRMINGHAM AVE., 319—Modern, four rooms, sun parlor, bath, greatly reduced, $45. 1st floor. Carrick 2316.

BRENTWOOD apt., 3 rooms, sunroom, bath, laundry, h. w. furnace, $47.50. Lafayette 1758-J.

MT. OLIVER apt., 4 rms., bath, laundry, furnace, private, $48. Lafayette 1758-J.

MT. OLIVER apt., 5 rms., sun parlor, bath, laundry, porch; $52.50. Lehigh 3108-M.

CEDAR BLVD., Mt. Leb.—Modern dupl., 5 rms., sun parlor, conv. loc. LE 0200.

BEACHVIEW—4 rooms; cars and stores handy. Poss. April 15. Lehigh 1545-M.

BRENTWOOD Bank Bldg.—3 rooms, bath, $40, with Frigidaire, $45. Carrick 1153.

DORMONT—Five-room apt., between two car lines, $50. Adults. Lehigh 0630.

DORMONT APT.—4 rms., gar., frigidaire, breakfast nk., all conv. LE 4977-J.

DORMONT—4 rooms, attic, bath, 2nd floor. All conveniences. Lehigh 6164-M.

DORMONT—Modern duplex, 6 large rooms, choice location, $75. Lehigh 1668.

BRENTWOOD—4 rooms, sun parlor, bath; ½ minute to cars. Carrick 1153.

CLASSIFIED ADS ARE AMONG THE GREATEST MONEY-SAVERS KNOWN.

FOR RENT
Apartments, South Hills 37

Belmont Apartments
259 Beverley Road,
Mt. Lebanon
The most beautiful new four-room and bath efficiency apartment building in Mt. Lebanon. Modern in every respect. Beautiful location, near schools and stores. Excellent transportation. Rent very reasonable. April rent free. Ready now. Representative on premises.
Inspection Invited

Inspect Our Rent List,
LIVE IN MT. LEBANON.
3-ROOM EFFICIENCY APT. ... $65
4-ROOM EFFICIENCY APT. ... 85
5-ROOM APT. ... 75
6-ROOM DOUBLE HOUSE ... 110
6-ROOM HOUSE ... 85
7-ROOM HOUSE ... 115
Stevenson, Williams Co.,
EXCLUSIVE AGENTS.
666 Washington Rd. Lehigh 6000.

MODERN—2nd fl. duplex, 4 rms., bath, pvt. ldy., large front porch, 162 Parkfield ave., opp. Carrick Park. Owner. Court 6554.

DORMONT—$75, 5 rooms, good neighborhood, convenient location; hot water heat, electric refrigeration. Lehigh 2166.

GRANDVIEW PLAN—4 rooms, sunparlor, use ba., 1st fl. $50, mod. gas, elec. furn.; car stop, adults. May 1st. LA 9190-R.

55 KNOX AVE.—4 rooms, bath, laundry. Lafayette 2272-M.

Apartments, North Side 38

ORCHLEE ST., 1502-1510, nr. Brighton rd., excellent location, modern apts., 4 and 5 rms., bath, porches, laundry, etc. Rental $52.50-$57.50. For permission to inspect call Fairfax 2252.

PERRYSVILLE AVE.—$65.
5 rooms, bath, electricity.
HORNER & DAUBENSPECK,
12 North Diamond st., W. N. S.

PERRYSVILLE AVE., 1956—Second fl., 3 rms. and bath. Eff. Apts.; Murphy bed; modern improvements. Immed. poss.; rent $55. Court 1117.

BURGESS ST.—$60, 4 rms., modern apt.; will decorate. Melrose Ave., $38.50—5 rms., bath, porch, laundry, $35. Fairfax 9246.

BELLEVUE—Apt., choice location, 4, 5, 6 rooms, bath, furnace, porches, large yard. 516 Orchard ave. Linden 1255-J.

PERRYSVILLE ave. dist.—4 rooms, 1st fl., bath, ldry and porch, $47.50. CE 6556-R.

LAKE ST.—3 rms., gas, elec., 2nd fl., $15. North Side Real Estate Co. FA 7721.

DAVIS AVE. DIST.—5 rms., tile bath, h. w. heat and garage incl. $75. LI 0238.

BRIGHTON HEIGHTS DIST.—5 rms., priv. bath, adults only, $40. Linden 0416-M.

CHARLES ST., 2627—5 rooms, bath, porch, rent $40. Call Court 1345.

CALIFORNIA AVE.—5-room apt., private bath. Linden 0655.

City & Suburban 39

ATLANTIC AVE. district, 6-room house, reception hall, $47; 5-room houses, $38-$36; 4-room house, $35; 4-room houses, $42-$32.50; bath and electric in each. Oakland—10-room house, $80; 7 rooms, $65; 5 rooms, $35. Furnace and all modern conveniences.
Center ave.—7-room duplex, steam heat, tile bath, all modern conveniences; 8 rooms, $80.
Hazelwood—5-room house, bath, elec., $28. Call for rent list.
LANDO, 331 FOURTH AVE.
ROOM 504. COURT 4487.

217 KINGSBORO ST.,
MT. WASHINGTON
Modern 5-room brick dwelling; porch, etc.; 11 minutes from business section of city; rent $54 per month, possession May 1. Telephone C. E. McCully, Fairfax 0601 after 6 P. M.

NORTH HILLS BUNGALOW,
5 rooms, bath, sun porch, ground arranged to suit, immediate possession; reasonable rental.
REAL REALTY CO.,
334 Bakewell Bldg. Court 1108.

MOVING FREE
Into a very nice 4-room apartment; best West View location, tile bath, hot-water heat furnished, Murphy bed, etc.; building one year old; rent $45. Call owner, Linden 3453.

CRAFTON TERRACE,
Modern brick house, 6 rooms, paved street, one square cars, Josephine Stop, $55. Walnut 3483-R. 219 Barr ave., Crafton.

WESTWOOD, 1209 Colescott st.—6-rm. brick, mod. conv., newly papered, handy school, stores, $45. Walnut 3390-W.

ELLIOTT—$60. 806 Ainsworth ave.—Stone house, 6 rooms, bath, yard, porches, garage optional. Walnut 3231-R or 1781.

BEAUTIFUL home of 6 rooms, bath, large porch and garage. Lehigh 2051-R. $45; 1934 WEBSTER AVE.

BELLEVUE—6 rms., bath, garage, all conveniences, beautiful location. Linden 4229-J.

WELSFORD ST., No. 30—5 rms. and bath, furnace; rent $60. May 1st poss. Court 1118.

EDGEWOOD—5-rm. house, all modern conveniences; best location. Penhurst 6961.

SUBURBAN HOME—Modern, 6 rms., near street car, 17 minutes to city. WA 1197.

OAKMONT—Attractive house 6 rms., bath. Few minutes from station. Oakmont 1102.

CRAFTON HEIGHTS SECTION—Pleasant 6-rm. home, garage, nr. st. car. WA 1411.

FRANKSTOWN RD.—6 rms., tile bath, h. w. heat, gar., $80 red. from $90. PE 3174.

INGRAM—64 Wrynn, house 5 rms., bath, furnace, laundry, conv., $50. LE 4043-J.

HAZELWOOD—121 Tuxon st., 5 rms., bath, elec., coal furnace. $45. Linden 1914.

PERRY HIGHWAY—6-ROOM MODERN HOUSE. WELLINGTON 1412-W.

WILKINSBURG—6 rms., bath, furnace, reduced rent. Churchill 3434.

CLASSIFIED ADS ARE AMONG THE GREATEST MONEY-SAVERS KNOWN.

North Side 41

$22—Henderson st., 3 rms., attic, gas, elec.
$25—Jackson st., 3 rms., bath, gas, elec.
$25—Hackney st., 3 rs., use bath, gas, el.
$35—Hemlock st., 3 rs., use bath, garage.
$37—Vinceton st., 4 rms., bath, gas, elec.
$45—Penna. ave., 5 rms., bath, elec.
$55—School st., Avalon, 4 rms., bath, el.
$55—Buena Vista, 2 fl., 6 rms., bath.
HOUSES
$27—Baddour st., 4 rms., gas, electric.
$55—Grand ave., Allison Park, 7 rooms, bath, elec., laundry, furnace and garage.
$65—Alpine ave., 9 rooms, bath, electric, laundry and furnace.
$75—Boyle st., 6 rms., hall, bath, electric.
$75—Maple ave., 9 rms., bath, ldry., furn.
$80—Sandusky st., 10 rms., 2 baths, mod.
HORNER & DAUBENSPECK,
12 North Diamond st., W. N. S.

SUPERIOR AVE.—5-room houses, bath, elec., $37.50-$42.50; Charles st., 6-room house, bath, elec., $25; one month free. Call for rent list. Lando, 331 Fourth ave. Room 504. Court 4487.

800 COLUMBUS AVE., corner; second floor duplex, 7 rooms and bath, conv. furnace; rent $55. Call Court 1345.

MARSHALL Ave. Dist.—6 rms., bath, modern, perfect condition. Owner. Fairfax 7264.

RIVERVIEW PARK DIST.—Brick, 6 rms., tile ba., shower, bkfst. nk., ref. FA 1411.

PERRYSVILLE DIST.—Benton ave., 6 rms., bath, porches, $60. Fairfax 8082.

SIX ROOMS, bath, porch, yard, Brighton road, district. $45. FA 2141.

South Hills 42

Mt. Lebanon Bungalows
MEADOWCROFT AVE.
(Former Shaffer Place.)
Brick and stucco bungalows, hardwood floors, vapor steam heat; modern throughout.
Six rooms, bath ... $10,500
Seven rooms, 2 baths ... $100-$10
SCHAFFER REALTY CO.
1201 Hamilton Ave. Churchill 2242.

MT. LEBANON
New stone home of 7 rooms, breakfast room, 2 all-tile baths, 2 car garage, $150.00.
DOUGHERTY-McKEE CO.
Lehigh 8525. 3132 W. Liberty Ave.

LIVE IN A NICE COZY HOME
$75. 2611 Mackinaw, Dormont Dist., 6 large rooms, all hdwd., 2 baths, shower, garage, paved st., ready May 1st. Quinty Fairfax 8065.

KNOXVILLE, 327 Wilbur st.—5 rooms, bath, finished attic, garage, $65. 40 Reifert st., 5 rooms, bath, $55. Carrick 1111 or 2659-R.

DORMONT, 1130 Illinois Ave.—6 large rooms, tile bath, hardwood floors, furnace, porches, $62.50. Atlantic 3473.

MT. LEBANON—Double 5-rms., tile bath, shower, garage, porch, excel. location, rent $60. Phone Colonial 38-J.

GRAND VIEW PLAN—Five rooms, sun parlor, hot water heat, convenient location. Call Lafayette 3128-R.

BROOKLINE, 6 rooms, breakfast nook, all conveniences. 2415 Pioneer ave. Lehigh 3816-R.

BROOKLINE, 6 rms., breakfast nook, bath, garage, up-to-date home. Lehigh 9029.

BRENTWOOD—6 rms., bath, brick, large lot, fruit trees, paved st. $70. SCH 2171.

DORMONT—New, 5 rooms, 2 baths, built-in garage, H. W. floors. Lehigh 1851-R.

DELROSE AVE., 1448—6 rm. house, mod., rent, vacant May 1st. Lafayette 3012-W.

DORMONT—Latonia ave., 7 rms., good cond., garage, near schools; $85. Lehigh 1130.

BROOKLINE, 932 Woodbourne av.—Strictly modern 6-rm. house, $75. LE 5961.

BALDWIN TWP., Fairhaven Rd.—8 rms., house arr. for 2 families. Carrick 1327-R.

REIFERT ST., 401—5 rooms, bath, conveniences, $55. Carrick 1111-2659-R.

FOR RENT
East End 40

$55—New Duplex near Penn Ave.
of 4 rooms, tile bath and hardwood floors.

$75—KELLY ST. 5-room brick, bath, hot air heat; A-1 condition. Other vacancies for immediate possession and May 1 possession. [illegible]
P. W. SIEBERT, 6104 Penn Ave. Montrose 0762

Give Your Child a Yard.
1828 MONTIER ST., WILKINSBURG. Modern brick, 7 rooms, tile bath with shower, h. w. heat, hdwd. firs., [illegible] brick garage. This house is in first class condition. The tenants will show it to you between 2 and 4 p. m. today.
J. W. Sherrer, 6014 Penn ave.

$75.00—NEW DUPLEX
Oakland—Five rooms, tile bath, hardwood floors, hot water heat, electric refrigeration. Walking distance from Pitt. Tech. Call Mayflower 1768.

8 Room Residence
2 baths, steam heating, elec. refrigerator, [illegible] Desirable location. Roslyn Place at Ellsworth ave. Only $115 per month.
COMMONWEALTH REAL ESTATE CO. Commonwealth Bldg. Fourth Ave.

MEADE ST., 7145
Splendid home of 8 rooms and porches, 2 baths, hardwood floors throughout, hot water heat, excellent neighborhood, garage. Rental $115.
BRUCKMAN REALTY CO.
604 Brushton ave. Penhurst 0223

POSSESSION MAY 1ST
5328 Kincaid st. 6-room brick dwelling, bath, furnace, only 3 years old. $65.
H. O. Hornberger Real Estate Co.
4731 Second ave. Hazel 2451 or 0572

OUR NEW RENT LIST of choice duplexes, houses and apartments mailed on request.
J. A. YOUNG & CO. Inc.
121 S. Highland Ave.

[illegible] 8 RMS., 2 baths, refrigeration, gar. [illegible]
14 RMS., 2 baths, [illegible] hall, garage, $150. Montrose 7174 [illegible]

SQUIRREL HILL, north of Forbes—6 and 8-room houses, paneled dining rooms, hardwood floors, tile bath, hot water, hot water heat, instantaneous heater, garage. Call Mayflower 8885.

ST. JAMES, 929. Eight-room home in Shadyside with two baths, h. w. floors.
A. D. HAMILTON
5307 Fifth ave. Mayflower 6177

SHADYSIDE HOMES
7, 8, 9 rooms, 2 baths, [illegible] Mayflower 5217

RALEIGH ST., Sq. HILL—8 rooms, modern home, 2 baths, 1-car garage. $150.
A. D. HAMILTON
5307 Fifth ave. Mayflower 6177

MODERN 7-room brick house, electric refrigeration, double garage, 6127 Frankstown rd., opposite Lakeston rd. $100 month. Hiland 0466.

5551 Jackson Near Negley
Modern, 8-room corner house. MO 2551

SQUIRREL HILL. New modern 6-room house, tile bath, range, garage, furnace, reasonable rent, [illegible]

BROADHEAD ST. 1659—6 rooms, sun parlor, hot water, tile mantles, bath. Hiland 6467-R.

POINTVIEW ST., E. E.—4 rooms, bath, $45; possession May 1. Inquire Mrs. S. Bohner, 1229½ Pointview st.

[illegible] DAWSON ST. 6 rms., tile bath, [illegible] floors, sun parlor, hot water heat, $65. Mayflower 1782.

MORNINGSIDE DIST. 6 rooms, h. w. flrs., tile bath, furn. gas. $32. Hazel [illegible] evenings.

ALDERSON ST., Sq. Hill—Modern 6-rm. house, finished attic, steam heat, reasonable. Hazel 2500-J.

HOMEWOOD, 7137 Kedron st.—Modern 6-room house, suitable for 2 fam. or PE 3007.

FOR complete Squirrel Hill list see Herman Kamin, 5802 Forbes. Hazel 5[illegible]

COMPLETE Squirrel Hill rent list. Forbes-Murray R. P., 5820 Forbes. Hazel 0[illegible]

E. E. 7520 KELLY ST., $60—7 rm. brk., furn., por., yd., also 4-r. house. PE 6526.

INDIVIDUAL—5-rm. house, all conveniences, $45 a month rent. Phone Hiland 6326-M.

5 ROOMS, bath, gas furnace, awnings, $75. Inquire 7214 Bennett st. Penhurst 4846.

WIGHTMAN ST.—1840—7 rooms, sun parlor, garage, $80. Mayflower 2475.

FILMORE ST. 6 rms., bth., gas, elec. $65. North Side Real Estate Co., FA 1721.

SQ. HILL—7-rm. house, 2 baths, May rent free; nr. schools. Hazel 2467-J.

ONE BLOCK from Dilworth School, 6 rm. house, $50 per month. Hiland 5006.

SHADYSIDE—Ivy st., 9 rms., tile bath, handy trans., cars. Walnut 0810.

319 S. EVALINE ST., E. E.—Modern 6-rm. brick dwelling, with garage.

CLASSIFIED ADS ARE AMONG THE GREATEST MONEY-SAVERS KNOWN

Bellevue, West View, Avalon, Ben Avon 43

WEST VIEW—7 rooms, modern, hot water heat, country surroundings, paved street, ½ block car, rent $60 for immediate possession. Wellington 1365.

CLASSIFIED ADS ARE AMONG THE GREATEST MONEY-SAVERS KNOWN

Furn. Apts. & Houses 45

El Tower Apt. Hotel.
Beautifully furnished one and two-room apartments, with private and connecting bath, $45 per month and up. Hazel 6800.

E. E. 1110 Janney st.—Couple will rent 3 or 4 rooms, 2nd floor, all conveniences, 5 minutes ride from East Liberty, no other tenants. Hiland 6777-J.

ATTRACTIVE, completely furnished semi-bungalow, Squirrel Hill District. Price reasonable.
DAVIES & GREEN HI 7091

SHADYSIDE, Walnut st. [illegible] apt., private bath, beautifully furnished, couple, no children. [illegible] Mayflower 4[illegible]

CENTER COURT. Small completely furnished apt. for 2 months, suitable for 1 or 2 persons, no dogs. Mayflower 2412.

HOWE ST. [illegible] Beautiful 4 and 5-room apts., newly furnished, separate entrance, garage, reasonable. Schenley 6127.

McPHERSON BLVD. 6721—3 large rooms, pvt. bath and entrance, newly papered and painted, nr. car. ref. MO 9575.

LOVELACE ST. Furnished 4 rms. Frigidaire, all conveniences, rent reason. WA 1620.

IVY ST.—3 and 5-rm. apt., street cars, bus, Ramp station. Mayflower 1136.

DARLINGTON RD.—Five-room apt., fireplace, heat, Frigidaire. Hazel 8910.

EAST END—2 rooms, bath, maid service. Schenley 1467.

CLASSIFIED ADS ARE AMONG THE GREATEST MONEY-SAVERS KNOWN

Store Rooms 46

WILKINSBURG—WOOD ST. STOREROOM NEXT TO THEATER; FINE LOCATION. PENHURST 2746 OR 3341.

BEAUTIFUL little storeroom, Brookline blvd.; large basement. $45. [illegible]

STOREROOM—4017 Butler st. 22x[illegible] desirable for any business. [illegible]

EL PASO ST. 1806. Store and 3 rooms, fine location. Hiland 1697-M.

CLASSIFIED ADS ARE AMONG THE GREATEST MONEY-SAVERS KNOWN

Business Properties 47

For Rent
Liberty, Near 6th Ave.
[illegible] bldg., rear shipping entrance, elevator, steam heating, etc.
Excellent Retail Location.
For particulars see
COMMONWEALTH REAL ESTATE CO.
Commonwealth Bldg. Fourth Ave.

N. S. STORE, California ave., with rms. fine for any business. Fisk 3219-J.

CLASSIFIED ADS ARE AMONG THE GREATEST MONEY-SAVERS KNOWN

Offices & Desk Room 50

DESK SPACE with stenographic service if desired; storage space also if wanted; references exchanged. Court 5785.

CHOICE, cheerful offices, complete service; moderate rental. Atlantic 4800.

Resorts, Cottages, Etc. 52

OAKMONT, summer cottages, water front location. Oakmont 1619 or 101 Pennsylvania ave., Oakmont, Pa.

Farms To Let 54

NEAR INGOMAR, 60 ACRE FARM. CALL PERRYSVILLE 7-M.

Wanted to Rent 56

WANTED.
Modern house furnished, in Squirrel Hill, May to Oct. 1st. Very desirable tenant.
LLOYD CO.,
6012 Center Ave. Hiland 2916

FURNISHED HOUSE, six rooms, bath, garage, Squirrel Hill or Mt. Lebanon preferred. References. Write M-52, Sun-Telegraph.

WANT to rent 6-rm., 1st fl. apt. or bungalow in Mt. Lebanon or South Hills. Lehigh 3851-M.

FOR SALE
City & Suburban Homes 60

Bargain for Quick Sale—$16,500
Apartment [illegible]

[illegible] $11,000 [illegible]
[illegible] NEW SOUTH REAL ESTATE CO. [illegible]

[illegible]

WEST VIEW—6-room frame home, bath, [illegible] double garage [illegible]

EASTWOOD FARMS [illegible]

[illegible]

AVALON—[illegible] 1½ acre ground, fruit trees, gas, water, [illegible]

WILKINSBURG duplex, $6,000 [illegible]

BARGAIN—[illegible]

REGENT SQ. [illegible]

SHERIDAN. New modern 6 rooms, bath, garage, paved street, $6,000. WA 4235-[illegible]

A HOME on your lot. [illegible] Long construction Co., 1000 Fulton Bldg. AT. 6062.

MT. TROY—[illegible] Mayflower 1886-W.

East End Houses 61

[illegible]
ARTHUR B. KLINE & CO.
[illegible] Union Trust Bldg.

SHADY SIDE DISTRICT
Highest class residential section. 9 rooms, 3 baths, 2 storage rooms, 2-car garage. The last word in kitchen and breakfast room. Arrangements modern throughout. Open for inspection at 5718 Fifth ave. [illegible] Landis & Sons, Builders. Montrose 7374.

Distinctive English Design.
[illegible] of 7 rooms, covered tile bath, [illegible] heat, [illegible] garage, fully decorated and appointed [illegible]

Highest Class Res. Section.
New 8-rm. open for inspection at 6401 Beacon st. 8 rms., 2 baths, 2 storage rms., 2-car garage, [illegible] Montrose 7374.

[illegible] 3 baths, [illegible]

AIKEN AVE. S., near Ellsworth—Solid brick home, 12 rms., 3 baths, hot water heat, instantaneous heater, electric refrigerator, cemented cellar, large laundry, etc. lot 50x110. MA 4843.

ULTRA-MODERN HOME
1402 Browning rd.; 10 rms., 3 baths; real buy. L. H. IRWIN, MO 7383; AT 3344.

NEAR Negley Ave.; bargain, brick, 9 rms., bath, garage, suitable for 2 families; $8,500. MO 7201 or HI 7543-M.

EAST END—Double, $13,500, home, 10 bargain, 5 rms., bath, each side; hardwood floors, modern. Schenley 5022.

OLIVANT ST.—6 rooms, bath, h. w. heat, all modern conv., 2-car garage, $6,500. Hiland 5033-R.

AMBER ST. 221, block from Baum and Negley, built for 12 rms., 2 bths. [illegible]

WILK. Franklin ave. 7-rm. [illegible] good lot, shop in rear. Ross. CH [illegible]

SHADYSIDE, Ivy st.—9 rooms, tile bath, handy trans., cars. Walnut 0801.

NORTHUMBERLAND ST.—7 rooms, 2 baths, A-1 condition. Schenley 2439.

North Side Houses 62

NEW BRICK HOME, 1009 PEMBERTON AVE. 6 ROOMS, SUN PARLOR, COLORED TILE BATH, COPPER PLUMBING, HOT WATER HEAT, DOUBLE FLOORS, ALL MODERN, LARGE LOT. $12,500. WELLINGTON 0654.

PERRYSVILLE AVE. DISTRICT—WALLACE ST.—Modern brick and shingle, center hall type, 7 rooms, tile bath, h. w. floors throughout. Spanish tile roof, large beautiful grounds. Owner CE 1051.

NEAR RIVERVIEW PARK—New hall type brick home, 6 rooms, tile bath, finished attic, hot water heat, hdwd. firs., weatherstripped. Owner Cedar 1565.

BRIGHTON ROAD DISTRICT. Beautiful road; six rooms, bath, modern. $8,000. Mortgage $5,000. Owner Linden 3637-J.

$[illegible] NEW six-room house, all improvements, paved street, heat, California ave. Call owner. Schenley 0093.

TROY HILL—2-story frame house, bath, modern, $4,800. Call Cedar 1780-R.

Dormont, Mt. Lebanon 63

MT. LEBANON—Brick and stone, 8 rooms, including 4 bedrooms, modern throughout, large lot. Landscaped front and back. Must sell, owner leaving city. Price low for quick sale. 270 Arden road. Lehigh 5320.

OWNER MUST SELL
To Save Other Property
A beautiful home in Lebanon Hills with delightful surroundings overlooking St. Clair Terrace—Mission Hills and Washington Road. 8 spacious rooms tastefully decorated, 2 baths, double hardwood floors, separate coal and gas hot water heating systems for any temperature, 2-car garage. Let mostly $1,500 cash needed. N. R. Steele, Atlantic 0[illegible]

Virginia Manor—$18,000—English brick and timber Shakespearean type six rooms and bath and maid's quarters on the third floor, separate 2-car garage on lot 80x135, full screens, dishwashing sink, vacuum cleaning system, incinerator and Frigidaire, hardware and lighting fixtures of antique period design, exceptionally artistic house, beautifully located and splendidly landscaped.
Southern Hills Land Co.,
Lehigh 3800 Atlantic 4878

DORMONT, owner leaving city, must sacrifice $9,500 six room and bath dwelling, brick and shingle, fine condition, street and alley paved. Two blocks from school. Will accept reasonable offer. 1126 Wisconsin avenue. Lehigh 2623.

$[illegible] New 6-room house, sun parlor, garage, terms. Owner. Lehigh 5191.

Beechview, Brookline 64

BROOKLINE. Fine new brk. 6 rms., decorated, very mod., h. w. heat, garage, bargain. Must sell. Imm. poss. Cheap. [illegible] Open daily. 1126 Chelton ave. Lehigh 2218-R.

$9,500. NEARLY NEW BRICK-SHINGLE—6 rooms, tile bath, hdwd. fls. 2-car rement block garage, 1 sq. to cars; terms.
SMITH & MOTT LEHIGH 1800

NEW SIX-ROOM, all brick, tile bath, h. w. floors, 5 clothes presses, garage, 3 squares to car line, $8,250. Lehigh 1653.

BROOKLINE, 5 rooms, all modern, hardwood throughout, good location; will sacrifice quick sale. Lehigh 2323-J.

Carrick, Brentwood, Knoxville, Overbrook 65

CARRICK, 6-rm. br., s. parlor, fin. attic, double gar., mod., terms. Homestead 1705.

MATTHEW ST. 201. 6 rms., reception hall, fin. attic, gar., 2 lots, $11,500. FA 1935-J.

KNOXVILLE, 7-room house, arranged for 2 families, garage. Lafayette 6734-R.

BRENTWOOD. Bargain—Small cottage, large lot. 3331 Pary st. Brentwood.

Crafton, Ingram 67

$5,750. REAL HOME COMFORTS in this brick, 7 rooms, sun parlor, stone porch, inst. water heater, wonderful location, level lot, terms.
CRAIG & RICHARDSON
101 Jones Law Bldg. Court 2623

CRAFTON, 6 rooms, bath, modern conv., fin. attic, $4,200. Walnut 4002.

Bellevue, West View, Avalon, Ben Avon 68

$6,950. NEW HOME, WEST VIEW, 6 rms., bath, hdwd. floors, A-1 furnace, fruit and cold cellars, [illegible] street car and schools, large lot. Owner. Montrose 8090.

WEST VIEW, $8,500. New 6-room brick, tile bath, h. w. [illegible] alley, close to everything. Wellington 0902-J.

6-ROOM brick house, tile bath, 2-car garage, 2 years old; will sacrifice. 255 Princeton ave., West View, Pa.

PRINCETON AVE., West View. Bungalow, 5 rooms, bath. Wellington 1251-M.

Lots For Sale 71

MT. LEBANON LOT.
Will sell on small down payment with small monthly payments, this level lot 50x140, the rear is 63 ft. in excellent location, all improved. Price $1,750.
CALL OWNER LEHIGH 6[illegible]

You Want a Bargain.
Level lot in Mt. Lebanon on paved street, 50x120. Cost me $1,800; will take $1,490 for quick sale. Terms, $190 down, balance $15 per month. Call owner, Lehigh 8[illegible]

$490, Wonderful Lot, $490.
50x120 in Mt. Lebanon, near school, stores and transportation. Terms, $5 down, balance $12 per month. Write owner. W 145, Sun-Telegraph.

SOUTH PARK FARMS
$700 Half acres, Bethel Twp. Library Highway. Improved streets, gas, electric, water to lots. 30 min. drive to Pittsburgh. See John H. Chamberlain, Library, Pa.

LOTS FOR SALE at a bargain, 50x[illegible] price $1,150, corner of Eureka [illegible] [illegible] City. Call Carrick 1114 or 2659-R.

[illegible] LOT WITH BIG OAKS
Mission Hills, high ground, near transportation. [illegible] for fine residence. Lehigh 4318.

[illegible] FRONTAGE BY 465 DEEP
On Brownsville road, opposite South Hills Country Club entrance; price $1,900. Call Carrick 1114 or 2659-R.

OAK RIDGE MANOR—Choice lots, all improved. Dougherty McKee Co. LE 8523.

CHOICE lots near steel works, $5 down, $1 week. Write K-179, Sun-Telegraph.

$700, PAVED lot, 30x115 ft., near schools, stores and cars. LE 0[illegible]

Sale Farms—Acreage 72

FARM FOR SALE
125 acres, much of it rich bottom land, located only 2 miles from city of 11,000; pasture with running water and plenty of timber, extra good 8-room slate roof house, basement barn 30x70, running spring water at house and barn, wagon shed and other outbuildings. Buildings could not be replaced for less than $10,000, but to make a quick sale price is dated to only $5,000.
FRED D. CAPEL
LICENSED BROKER
HOME SAVINGS & LOAN BLDG.
[illegible]

12 ACRES, 1 acre, coal, good home, Frankstown rd., 3½ miles city line, bus, electricity, water, gas, electric. [illegible] 0422.

BAKERSTOWN—5 a., frame [illegible] pos. Jordan Bros., Jenkins Arc.

WANTED—Small country home, on or near good road, 5 to 10 acres. A 168, Sun-Tele.

Sale or Exchange 73

WILL exchange property located in the South's largest industrial city for Pittsburgh property. A. S. DIETZMAN, Jr., 745 Ross ave., Wilkinsburg. PE 9[illegible]

Mfg. Sites & Plants 74

ATTENTION!
Manufacturers—Builders
Nine [illegible] acreage near P. R. R. [illegible] main line east, suitable for manufacturing, builders' supplies, airplane port or tank car gasoline location; agents protected; would consider exchange for income property at Atlantic City or near ocean. For time plat and other information write P 244, Sun-Telegraph.

Mortgage Loans 81

$300 up, 1st, 2nd-second mortgage loans accommodating large collateral loans, judgment loans, repayable as low as $3 per $100 monthly, including interest—also contractors and merchants' banking plan for time payment sales—first mortgage loans, property purchase, building or remodeling, or large quick loan service. Pay taxes, repairs, debts by loan. Repayable Budget Plan in 1 to 5 years.
BANKERS MORTGAGE CORP.,
1710 First National Bank Bld. 5th & Wood

SECRETARY of building and loan will accept applications on South Hills, Carrick, Brentwood, etc., properties. Free liberal appraisals. Box 53, Mt. Oliver.

MORTGAGE MONEY—NEW PLAN.
EQUITABLE LIFE
FRICK BLDG. ATLANTIC 2800

MONEY READY, bring deed. J. H. Amison Co. 400 Fourth ave. Court 1545.

SECOND MORTGAGES. Private Funds. QUICK ANSWER. HAZEL 6013.

Loans Up To $300 82

Do You Need Money?
OUR BONUS PLAN FOR PROMPT PAYMENT MAKES OUR
Rate Less Than 2½%
Lowest in Pittsburgh
OWNED AND OPERATED BY PITTSBURGH PEOPLE.
ECONOMY FINANCE CORPORATION,
[illegible] CLARK BLDG., 2d FLOOR, 7th & LIBERTY. ATLANTIC 6[illegible]

HOUSEKEEPERS
WE WILL LOAN YOU
$15 to $300
WITHIN 24 HOURS
On household goods, pianos, victrolas, etc. Without removing from premises. For any length of time, 1 to 20 months. Loans can be paid in full at any time. Interest charged only for actual time you use money.
National Loan Co.
713 FIRST NAT'L BANK BLDG. Entrance 311 Wood st. PHONE ATLANTIC 2329

BORROW FROM US
Transactions Private
Loans on Furniture up to $300.
Peoples Loan Co.
814 Empire Building,
LIBERTY AVE. & STANWIX ST.
Tele. Atlantic 3574.

WE WILL LOAN YOU MONEY ON YOUR NOTE
At lawful interest if you are keeping house, own real estate, or steadily employed. Also loans on diamonds and listed stocks. Long time allowed for repayment. Old reliable company. Call, write or phone.
THE INTERSTATE COLLATERAL LOAN COMPANY,
800 ARROTT BLDG.
Court 2258

FAMILY LOANS
If you need up to $300, come in, write or phone. Quick courteous service. American Loan Co., 515 Pittsburgh Life Bldg. Opp. Rosenbaum's. Atlantic 4804.

MONEY TO LOAN
HOUSEHOLD FINANCE CORPORATION
505 ARROTT BLDG. COURT 2800

LOANS $10 TO $300
CONSERVATIVE CREDIT SYSTEM
804 Law & Finance Bldg.

IF YOU WANT to borrow from $10 to $300 see Acme Loan Service, 1118 Clark Bldg.

Loans on Jewelry 83

LOANS AS LOW AS 1%
ON DIAMONDS
WATCHES, JEWELRY, STOCKS AND BONDS
We also loan at low rates on SILVERWARE, CAMERAS, GUNS, FURS, TRANSITS, MUSICAL INSTRUMENTS
Old Gold, Silver and Platinum Bought.
GALLINGER'S
Licensed Brokers, 604 Liberty Ave.
ATLANTIC 5207 ESTABLISHED 1854

YOU CAN GET MONEY AT A NEW LOW RATE
DIAMONDS, WATCHES, JEWELRY, LISTED STOCKS AND BONDS
Absolute Privacy. No Store Connected. Monthly Payments. Unlimited Renewals.
ECONOMY FINANCE CORPORATION,
208 CLARK BLDG., 2ND FLOOR, 7th & LIBERTY—ATLANTIC 6046
UNREDEEMED DIAMONDS AND JEWELRY FOR SALE

Loans on Automobiles 84

Need Money ON YOUR AUTOMOBILE?
ANY AMOUNT UP TO $1,000. UP TO 12 MONTHS TO REPAY.
Use your title to obtain funds for any purpose.
YOU CONTINUE TO USE THE CAR
Small unpaid balances paid off or refinanced.
INTEREST 6%
No indorsement asked. Strictly Confidential—prompt service.
Pgh. Finance Corp.
MAIN OFFICE
304 American Bank Bldg. AT. 6025
Grant St. at 6th Ave.
EAST LIBERTY BRANCH
712 Highland Bldg. Montrose 3221

Automobile Financing
FOR INDIVIDUALS
Any amount, 12 months plan, your title is your security, you drive the car. Unpaid balances refinanced. No indorsements required. Confidential.
318 EMPIRE BLDG.,
ATLANTIC 9131

MONEY LOANED ON YOUR AUTOMOBILE
Unpaid balances refinanced. Prompt service—Strictly confidential.
KEYSTONE DISCOUNT COMPANY,
Montrose 7600. 5526 Penn ave.

NEED MONEY
USE TITLE OR OWNER'S CARD ON YOUR AUTOMOBILE
To Obtain Money For Any Purpose.
MOTORS FINANCE CO.,
312 Arsenal Bldg. 643 Liberty Ave. AT 2760

Miscellaneous 85

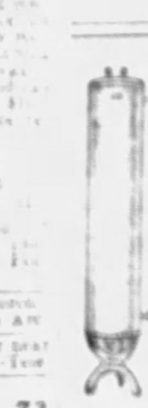
$19.15 BUYS
A 30-Gallon Extra Heavy Boiler
and Cast Iron Copper Coil Heater with all pipe and fittings ready to set up. We sell all kinds of Plumbing and Heating Material at Money-Saving Prices.
Manufacturers' Distributing Co
325-327 Penn Ave.
Pittsburgh, Pa.

ROOFING MATERIALS
3-tab hex asphalt strip shingles, standard colors, called for $4.40, delivered, $4.75. [illegible] mingled colors, called for $4.75, delivered $5.55.
LARGE quantity of asphalt roofing paint, in various sized packages (while it lasts):
1-gallon size, 60c per gallon.
5-gallon size, 60c per gallon.
10-gallon size, 65c per gallon.
5-gallon size, 70c per gallon.
1-gallon size, 90c per gallon.
This is a good quality of roofing paint, roll roofing, light weight, bulleye. 85c a roll called for.
FULL line of roofing material is carried at all times.
ED. VERO CO.,
312 Grant ave. Millvale. Millvale 1806.

AUTOMATIC STORAGE WATER HEATERS $53.95
Patented Burner, Bunsen Burner, 20-gallon Copper Tank. Fully automatic. Easily installed. Furnishes more hot water at less cost than any other system.
GET OUR FREE CATALOGUE
Plumbing, Heating, Paints, Roofing.
Burke (4) Bros.,
Dept. 551. 433 Liberty ave. Atlantic 5686

"Roof Fix" $1.10 GAL.
Sure cure for leaky roofs, no labor; brush it on. Guaranteed 10 yrs. Paints, 50c gal. up; roll roofing, $1.00 roll up; shingles, $3.90 sq. up. Save 50% on plasterboard, oils, turps, shellac, varnishes, stains. Satisfaction guaranteed. Mail orders promptly filled, free city delivery. U. S. Roofing & Paint, 1301-03 Penn Ave. Atlantic 8[illegible]

STORE FIXTURES FOR ALL KINDS OF BUSINESS, NEW OR USED. CASH OR CREDIT. PRICES ARE RIGHT. WM. DILLP, 2225 FIFTH AVE.

PAINTS—90c gal. up, pure linseed oil, turps. The gal.; white lead, 8 to 10c lb. "Saw-Ur-Ruf" 50 to 75c gal. Roofing below wholesale. Penn Jobbing, 1413 Penn ave. Atlantic 9048.

USED LUMBER CHEAP
Pittsburgh Lumber Salvage Co.
Hiland 3136 6300 Penn Ave

HOMER and WATERBURY FURNACES—Terms or cash. All makes repaired; also cleaned. Ingold & Ingold. Federal 2088.

MOTORS—1-6 h. p. Guaranteed A-1, $5 up; also 7½ h. p., 10 h. p., 3 phase. Union Jobbing Co., 109 Market st.

LAWN mowers resharpened and rebuilt; mowers sold, rented for golf links, estates, etc. F. Shultz, 642 Brushton ave. PE 6[illegible]

WE REPAIR any make of furnace. Hornier Bros., 919 Liberty ave., Pittsburgh, Pa.

Household Goods 86

To Close Estate
9 Rooms of Furniture,
LIVING ROOM, DINING ROOM, BEDROOM AND KITCHEN SET, RUGS, LAMPS, ETC. SALE STARTS SUNDAY, APRIL 13, 1 TO 5:30 P. M. 5825 DUNKIRK ST., OFF N. FAIRMONT AVE., NEAR PENN AND NEGLEY. FOR FURTHER INFORMATION CALL HILAND 4400.

COFFIELD WASHER
New rolls, new parts. Thoroughly rebuilt and guaranteed. 6-sheet capacity. $37.50. terms.
910 PENN AVE.

ENTIRE furnishings of modern home, living rm., sun parlor, dining rm., 3 bedrooms, pictures, books, Edison phonograph, etc. A bargain, excellent price. [illegible] 917 Heberton ave. Hiland 0847-J.

IRON bedroom furniture in first class condition, [illegible] piano, both beds complete. Price reasonable. Inquire 310 South ave., Wilkinsburg. Penhurst 1362.

HOUSEHOLD furnishings, rugs, dishes, bric-a-brac, etc. Call 533 Neville st., Apt. 5-B, or MA 1781 for appointment after 6 p. m.

COMPLETE MODERN furnishings of 3 rms. with or without lease of N. S. apt. convenient, [illegible] to 5, wk. days. CE 1[illegible]

6-PIECE Walnut dining room suite, like new. Sacrifice on account of moving. Reasonable offer. Penhurst 7878.

PIANO, Hoover cabinet, stove, odd chairs, davenport, small rug, refrigerator; real values. Walnut 4181-J.

ANTIQUE MAHOGANY BED, piano, kitchen stove, ice box, chairs, rugs. Fairfax 2061.

LEAVING CITY—Must sell this week furnishings of 4-room apartment. LE 6[illegible]

LIVING ROOM Suite, 3-pc. velour, good condition. Sacrifice for $25. Lehigh 6[illegible]

LIVING ROOM suite, 3-pc. mahogany davenport table; will sacrifice. Hazel 4[illegible]

PORCH FURNITURE, REFRIGERATOR, RUG, SOFA. MAYFLOWER 9479.

DINING and bedroom suites. Moving to smaller quarters. Sacrifice. WA [illegible]

FOR SALE. At a bargain. Solid oak dining room set. Phone Fairfax 6355.

4-PIECE jacobean oak living rm. suite, upholstered in tapestry, $25. Penhurst 21[illegible]

CHAMBERS fireless gas range, nearly new, $50. 2652 Pioneer, Brookline. LE 7897-J.

DAVENPORT table, mahogany finish, $10. 5802 Ridgeville st., Squirrel Hill.

DINING room furniture, curtains, lamps. Real bargain. Montrose 9664.

SEVEN rooms high grade furniture. 5429 Baywood st. Montrose 4931.

DAVENPORT and chair, tapestry, excellent condition. Penhurst 5196.

Musical Instruments 87

CLARINET, B flat, almost new, $20, incase & book of instructions. LE 8913-J.

SPECIAL SALE of concertinas and violins. Very reasonable. Sterling 0774.

Radio & Equipment 88

NEW 8-tube all elec. sets, $20; expert repairing. 520 E. Ohio st. FA 8812.

Machinery & Tools 91

24" PLANER, 4 rolls or drives.
5 KW, 110 V. Light & Power Plant.
24 HP. Foos Gas Engine.
TRANTER MFG. CO., 105 Water St.

AUTOMATIC band saw filing and setting machine, elec. band saw brazing machine, grinding machine for planer and jointer knives. Bock Tire Co., 2116 Penn ave.

CLASSIFIED ADS ARE AMONG THE GREATEST MONEY-SAVERS KNOWN.

Office & Store Equipm't 88

TYPEWRITERS Lowest Prices. Buy Now.
AMERICAN TYPEWRITER CO.
415 Fourth Ave., Pittsburgh. Court 1010

50TH ANNIVERSARY SALE. Reduced prices on typewriters. Typewriters rented 3 months for $5.00; save by buying now; easy terms. American Writing Machine Co., 630 Penn ave. Atlantic 5488.

TYPEWRITERS, all makes, new, rebuilt; largest selection office mach. Fort Pitt Typewriter Co., 644 Liberty. AT 6320.

GREAT SAVINGS—Office furniture, desks, chairs, tables, filing cabinets, etc. Pgh. Office Equipment Co., 642 Liberty ave.

MILLINERY counters, mirrors, stands, fixtures, perfect condition. Inquire Bon-Ton Store, Washington, Pa. Phone 1853.

EAST LIBERTY Typewriter Co., rented, repaired, sold. 6020 Center ave. HI 3126.

CLASSIFIED ADS ARE AMONG THE GREATEST MONEY-SAVERS KNOWN

Wearing Apparel 90

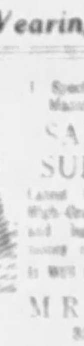
I Specialize in Original Models—Manufacturer's and Shop Room
SAMPLE COATS, SUITS, DRESSES.
Latest Styles—Individual Models—High-Grade Quality only—Prices half and less than elsewhere or your money refunded.
It Will Pay You to Call at My Home
MRS. LAUTER
3337 FORBES ST.
Across from Mercy Hospital and Craft Ave. car barns. Daily evening and Sunday until 10 p. m. Mayflower 6310.

CLASSIFIED ADS ARE AMONG THE GREATEST MONEY-SAVERS KNOWN

Automobiles For Sale 94

'27 CHANDLER, Eight 6 sed. S. C. Lewars, 333 Penn ave., Wilk. CH 8938.

CHANDLER—4-pass. Coupe. Dormont Olds. LE 1083.

1927 Chevrolet Landau Sedan
All new tires, exceptional car at a remarkable low price, $175; terms. A. Bauman Chevrolet, 1215 Braddock ave., Braddock. Phone Brandywine 0400.

CHEVROLET coach, 1926 model, good motor, tires, upholstery and paint; $100 down, balance to suit purchaser; will trade. FINKERTON MOTOR, 1940 Brighton Rd., N. S. Fairfax 1198.

CHEVROLET—1929 coach, driven only by owner, motor perfect. Has all required equipment. $160 down, bal. 12 mos. DONALDSON MOTOR CO.
Lincoln & Ralph aves. 1163 Western ave. Belevue, Pa. N. S. Pgh. Pa.

CHEVROLET sedan, 1929 model, paint, upholstery, tires and motor are in dandy condition, guaranteed, $156 down, balance to suit purchaser; will trade. FINKERTON MOTOR, 1940 Brighton rd., N. S. Fairfax 1198.

1928 CHRYSLER Sedan—Excellent condition, $365; terms. R. J. Bauman, 735 Ross ave., Wilkinsburg. Churchill 7065.

CHRYSLER—1927 70 Cpe. Dormont Olds. LE 1083.

DE SOTA De Luxe Sedan, 1929 model, 6 wire wheels. Sold for $1,175, will sacrifice for $575; terms. Call Homestead 1426.

DE SOTA 1929 Sedan, A-1 condition, 5,500 miles, special paint and upholstering. Federal 9247.

ESSEX Coach, '26 model, $40. S. C. Lewars, 333 Penn ave., Wilk. CH 8938.

ESSEX Sport Coupe, '28 model, 4-wheel brakes, $275. Churchill 8938.

ESSEX coupe, late '27, 5 good tires, cheap. Homestead 3516-R.

1928 Ford Sport Roadster, A-1 condition. Will have to be seen to be appreciated; low mileage. Priced exceptionally low. 3941 California ave., N. S. Linden 3858.

FORD Tudor sedan, 1929 model, perfect mechanical condition, real bargain, $375; terms. Call Lehigh 5600.

FORD Tudor, '26, only $60. S. C. Lewars, 333 Penn ave., Wilk. CH 8938.

PRACTICALLY new Ford 2-door sedan at big sacrifice, terms. MA 3256 eves.

NO DOWN PAYMENT
Fords, Chevrolets, Dodges, Buicks, Oldsmobiles, Chryslers, Chandlers, Hudsons, Whippets, Willys-Knights, Nashs and trucks of all makes. 5th & Hamilton, and near East Liberty. F. G. Montrose 5008 and Hiland 5005.

FORD '26 Coupe, $35. C. S. Lewars, 333 Penn ave., Wilk. CH 8938.

1929 GRAHAM-PAIGE Coupe, new car guarantee, $675.00. Terms. R. J. Bauman, 735 Ross ave., Wilkinsburg. Churchill 7065.

GRAHAM-PAIGE—1929 Sedan, $425. Extra special value, late model, low mileage, wonderful condition. Horst & Minnery, Packard Dealers, 3323 California ave. N. S. Linden 1226.

GRAHAM-PAIGE Coupe—Excellent condition, real bargain, $485; terms. R. J. Bauman, 735 Ross ave., Wilkinsburg. Churchill 7065.

NASH Special 6 Cabriolet 1928, 4 new tires, like new, $475, small down payment, 307 Sixth st., Braddock. Brandywine 0706.

NASH 1928, 2-door sedan, like new; 13,000 mi. $475; leaving city. Carrick 4215-R.

1929 OLDSMOBILE Coach. Exceptionally good condition, $565.00. Terms. R. J. Bauman, 735 Ross ave., Wilkinsburg. Churchill 7065.

OLDS—1929 A-1. Dormont Olds Co. Lehigh 1083.

PACKARD—1927 Club Sedan, 1930 Beautiful Westminster Gray Chummy seating arrangement. Special value, low mileage. Horst & Minnery, Packard Dealers, 3323 California ave., N. S.

PACKARD—Big 8-cyl. 5 passenger touring, good mechanical condition, upholstered Spanish leath. $265. 5636 Baum blvd.

PACKARD 1927 Sedan, $950. Completely overhauled, unusually attractive car. Horst & Minnery, Packard Dealers, 3323 California ave. N. S. Linden 1226.

1928 Studebaker Com. Sedan, in perfect condition; a real bargain. Don't pass this up. 3941 California ave., N. S. Linden 3858.

1929 WHIPPET Coach. New motor, completely overhauled, $325.00. Terms. R. J. Bauman, 735 Ross ave., Wilkinsburg. Churchill 7065.

1925 WILLYS KNIGHT sedan, good Lee tires, mechanically O. K. $175. S. C. Lewars, 333 Penn ave., Wilk. CH 8938.

Auto License Service,
RICE & IRWIN, 129 N. HIGHLAND AVE.

LOWEST used car prices in the world. J. N. GREGG, Irwin, Pa. Irwin 2118-R-2.

75 CARS AND TRUCKS, $25 TO $100. NONE HIGHER. 6211-13 BROAD ST.

WILL SELL $250 credit on any new Buick at a reduction. Hazel 6865.

Trucks & Tractors 95

TRUCKS to to export from: all sizes for all purposes, A and AA Fords. 6812 Forbes st.

WANTED: Steel dump body for Chevrolet 1½ ton truck. Fisk 0132-W.

Automobile Accessories 96

ALL sizes, change over tires, including truck tires. General, Goodyear, Firestone, etc. Reasonable. Fisk Tire Co., 5422 Penn Ave. Mont. 1081.

Wanted, Automobiles 97

WILL PAY CASH
FOR LATE MODEL AUTOMOBILES
5910 Penn Ave., E. E. Hi 2590

Garages For Sale 98

METAL, WOOD OR CONCRETE AS LOW AS $150
IDEAL BUILT
Good Investment. New Payment Plan.
[illegible] & Henderson, McKees Rocks, Pa. [illegible] 1930. SUN. AND EVES. FE 0[illegible]

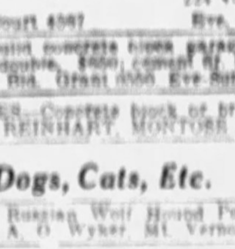
DIAMOND D GARAGES
$100 Up
224 4th Ave.
Phone Court 4567 Eve. CH. 1469

WILL build concrete block garage, single $295; double, $450; cement fl. H. Kaiser, Grant Bld. Grant 0500. Eve. Sch. HA 4541.

GARAGES—Concrete block or brick. H. REINHART, MONTROSE 1400.

Dogs, Cats, Etc. 100

WHITE Russian Wolf Hound Pups, registered. A. O. Wyker, Mt. Vernon, Ohio.

Poultry & Supplies 102

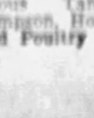
Chick Headquarters
All breeds—Special price 100 lots
FOX PET SHOP.
110 Smithfield St.
AMERICAN BIRD STORE
910 Seventh St.

LOW PRICES — Bloodtested chicks, Wh. Br. Br. leg. per 100, $9; Brd. Wh. Bf. Rocks, Wh. R. Orps., S. C. Reds, $11; Mixed Lt. Breeds, $8; Heavy, $10, from famous Tancred, Wyckoff, Fishel, Thompson, Holterman blood lines. Thornwood Poultry Yards, Box 200, Crandall, Ind.

Farm and Garden

FIX up your lawn, porches and gardens, concrete garden and lawn specialty, viz.
Lawn seeds
Bird baths
Vases—window boxes
Crystal ball pedestal sun dials
Boxes for driveway plots
Stepping stones, various shapes
ED. VERO CO.,
312 Grant ave., Millvale. Millvale 1806.

CLASSIFIED ADS ARE AMONG THE GREATEST MONEY-SAVERS KNOWN

Legal Notices 107

M. L. AYNER, Attorney-at-Law, 1230 Grant Building, Pittsburgh, Pa. Clerk's Notice of Bankruptcy. No. 15412 in Bankruptcy. In the District Court of the United States for the Western District of Pennsylvania. Sam Harlich of Allegheny County, Pennsylvania, a Bankrupt under the Act of Congress of July 1, 1898, having applied for a full discharge from all debts provable against his estate under said Act, notice is hereby given to all known creditors and other persons in interest, to appear before the said Court at Pittsburgh, in said District, on the 14th day of May, 1930, at 10 o'clock in the forenoon to show cause, if any they have, why the prayer of the said petitioner should not be granted.
J. WOOD CLARK, Clerk.

J. HOWARD DEVLIN, Attorney-at-Law, 1000 Jones Law Bldg., Pittsburgh, Pa.
IN the Orphans' Court of Allegheny County, Pennsylvania. In re: Adoption of David Paul Stednitz, No. 525, March Term, 1930. To: Rebecca Stednitz—You are hereby notified that the petition of Leo J. Northart and Mozell Northart, of 1210 Scotts road, Dormont, Pennsylvania, praying for the adoption of David Paul Stednitz, has been presented to the Orphans' Court of Allegheny County at the above number and term and same will be called for hearing on to-wit: April 24th, 1930, at 10:00 o'clock a. m., at which time and place you may appear.
JOSEPH N. MACKRELL,
Clerk of Orphans' Court

JOHN E. McCALMONT, Attorney, Law and Finance building, Pittsburgh, Pa. To Stephen J. Resek, respondent: Take notice that the subpena and alias subpena in the case of East May Resek against you for divorce A. V. M. at No. 2661 January Term, 1930, Common Pleas Court of Allegheny County, Pa., has been returned N. E. I. You are required to appear and answer the complaint on or before the first Monday of June, 1930. Robert S. Cain, Sheriff.

MORTIMER B. LESHER and MORRIS LINTON, Attorneys at Law, Frick Building.
NOTICE letters testamentary on estate of John Francis Murphy, deceased, late of Pittsburgh, having been granted, all persons indebted to estate will make payment, those having claims will present them to
WM. H. SIEFF, Executor,
116 Jefferson drive, Mt. Lebanon, Pa.

A. M. CONNELLY, Attorney-at-Law, Union Trust Building. Notice letters of administration C. T. A., on estate of Mrs. T. W. (Nellie) McCrea, deceased, late of North Braddock, Pa., having been granted, all persons indebted to estate will make payment, those having claims will present them to T. W. McCrea, administrator, 1400 Bell avenue, North Braddock, Pa., C. T. A.

M'KENNA & M'KENNA, Attorneys-at-Law, Grant Building. Notice letters of administration on estate of Margaret Rogers, also known as Margaret L. Rodgers and also known as Maggie Rodgers, deceased, late of Greentree Borough, Pa., having been granted all persons indebted to estate will make payment, those having claims will present them to Hugh Rogers, administrator, R. F. D. No. 4, Crafton, Pa.

DAVID TURETS, Attorney at Law, Grant Building.
NOTICE letters of administration on estate of Israel Jacob Martin, deceased, late of Pittsburgh, having been granted, all persons indebted to estate will make payment, those having claims will present them to
ANNA C. MARTIN, Administratrix,
1028 Murrayhill ave. Pittsburgh, Pa.

ALBERT F. YUNKER, Attorney-at-Law, 434 Diamond street. Notice letters of administration on estate of Katherine Heiser, also known as Katharina Heiser, deceased, late of Stowe Township, Pa., having been granted all persons indebted to estate will make payment, those having claims will present them to Commonwealth Trust Company of Pittsburgh, administrator, 312 Fourth avenue, Pittsburgh, Pa.

A. F. BURKARDT, attorney-at-law, Berger Building. Notice letters of administration on estate of Celeste Marie Brennan, deceased, late of Pittsburgh, having been granted all persons indebted to estate will make payment, those having claims will present them to George H. Brennan, administrator, 1600 Villanova road, Pittsburgh, Pa.

F. A. BOGADEK, Attorney-at-Law, Walsh Bldg. Notice letters of administration on estate of Mary Sabbol or Sollbaga, deceased, late of Pittsburgh, having been granted all persons indebted to estate will make payment, those having claims will present them to The American State Bank and Trust Co., administrator, 600 Grant st., Pittsburgh, Pa.

FRANK S. DELP, Attorney at Law, 1727 Oliver Building.
NOTICE letters of administration on estate of Jane Crummer, deceased, late of Pittsburgh, having been granted, all persons indebted to estate will make payment; those having claims will present them to
CHARLES C. CRUMMER, Admin.
527 Elmore place, Pittsburgh, Pa.

TO AMY FREYER, Respondent: Take notice that the case of Henry G. Freyer against you for divorce A. V. M. at No. 2737, April Term, 1929, Common Pleas Court, Allegheny County, Pa., will be tried at the City-County Building, Pittsburgh, Pa., when called, or as soon as is convenient to said Court. Walter F. Rainbow, Attorney for Libellant, Park Building, Pittsburgh, Pa.

TO C. FRED DOTTS, Respondent: Take notice that the case of Elizabeth H. Dotts against you for divorce A. V. M. at No. 2798, April Term, 1929, Common Pleas Court, Allegheny County, Pa., will be tried at the City-County Building, Pittsburgh, Pa., when called, or as is convenient to said Court. Walter F. Rainbow, Attorney for Libellant, Park Building, Pittsburgh, Pa.

I. GRAUER, Attorney-at-Law, Berger Building. Notice letters of administration on estate of Israel Cohen, deceased, late of Pittsburgh, having been granted all persons indebted to estate will make payment, those having claims will present them to Etel Cohen, Administratrix, 1037 Wylie avenue, Pittsburgh, Pa.

HOWARD G. TURNER, Attorney-at-Law, 325 Frick Building. Notice letters testamentary on estate of Edward J. Kohlhammer, deceased, late of Pittsburgh, having been granted all persons indebted to estate will make payment, those having claims will present them to Edward L. Kohlhammer, executor, 753 South Braddock avenue, Pittsburgh, Pa.

TO ANNA HRVACIC, respondent: Take notice that the case of Luka Hrvacic against you for divorce A. V. M., at No. 2325, July term, 1927, Common Pleas Court, Allegheny County, Pa., will be tried at the City-County Building, Pittsburgh, Pa., when called, or as soon as is convenient to said Court. Charles A. Lewis, attorney for libellant, 518 Berger Building, Pittsburgh, Pa.

TO MARIA BEKOVAC, respondent: Take notice that the case of Mile Bekovac against you for divorce A. V. M. at No. 1521 October term, 1929, Common Pleas Court, Allegheny County, Pa., will be tried at the City-County Building, Pittsburgh, Pa., when called, or as soon as is convenient to said court. Charles A. Lewis, attorney for libellant, 518 Berger Building, Pittsburgh, Pa.

CAMPBELL, HOUCK & NIXON, Attorneys-at-Law, Standard Life Building. Notice letters of administration on estate of Ferdinando Valenti or Ferdinand Valenti, deceased, late of N. Fayette Township, Pa., having been granted all persons indebted to estate will make payment, those having claims will present them to American Valenti, Administrator, Box 31, Tyre, Pa.

SMITH, BUCHANAN, SCOTT & GORDON, Attorneys-at-Law, Union Trust Building. Notice letters of administration on estate of Maude H. Claypoole, deceased, late of Wilkinsburg, Pa., having been granted all persons indebted to estate will make payment, those having claims will present them to Albert Claypoole, administrator, 1202 Penn avenue, Wilkinsburg, Pa.

TO MATT DETELICH, Respondent: Take notice that the case of Anna Detelich against you for divorce A. V. M. at No. 2985, April Term, 1928, Common Pleas Court, Allegheny County, Pa., will be tried at the City-County Building, Pittsburgh, Pa., when called, or as soon as is convenient to said Court. Anthony Lucas, Attorney for Libellant, 624 Bakewell Building, Pittsburgh, Pa.

TO MAY PODOLSKI, Respondent: Take notice that the case of John Podolski against you for divorce A. V. M. at No. 2402, October Term, 1929, Common Pleas Court, Allegheny County, Pa., will be tried at the City-County Building, Pittsburgh, Pa., when called, or as soon as is convenient to said Court. H. F. Eberharter, Attorney for Libellant, 715 Berger Building, Pittsburgh, Pa.

SHERRIFF, LINDSAY, WEIS & HUTCHINSON, attorneys-at-law, 1408 Law and Finance Building. Notice letters testamentary on estate of Antonia E. Kerch, deceased, late of Pittsburgh, having been granted all persons indebted to estate will make payment, those having claims will present them to Emma M. Buettner, executrix, 1322 Juniata street, N. S., Pittsburgh, Pa.

SHERRIFF, LINDSAY, WEIS & HUTCHINSON, attorneys-at-law, 1408 Law and Finance Building. Notice letters testamentary on estate of Anna Friedrich, deceased, late of West View, Pa., having been granted all persons indebted to estate will make payment, those having claims will present them to John Friedrich, executor, 112 Bellevue avenue, Pittsburgh, Pa.

ROY HORN, Attorney-at-Law, Commonwealth building. Notice letters of administration on estate of Marie Schwamborn, deceased, late of Pittsburgh, having been granted all persons indebted to estate will make payment, those having claims will present them to Oakland Savings and Trust Co., administrator, Pittsburgh, Pa.

H. R. PHILLIPS, attorney-at-law, 436 Diamond street. Notice letters of administration on estate of Mary E. Graham, deceased, late of Pittsburgh, having been granted all persons indebted to estate will make payment, those having claims will present them to Alford R. Graham, administrator, Beaver road, Sewickley, Pa.

NOTICE letters testamentary on estate of Charles Albert Seibert, deceased, late of Pittsburgh, having been granted, all persons indebted to estate will make payment; those having claims will present them to The Colonial Trust Company, executor, 317 4th avenue, Pittsburgh, Pa.

Legal Notices 107

THEODORE L. MORITZ, Attorney, Bakewell building, Pittsburgh, Pa. To Mary Elma Frasher, respondent: Take notice that the subpena and alias subpena in the case of Charles E. Frasher against you for divorce A. V. M. at No. 1726 April Term, 1930, Common Pleas Court of Allegheny County, Pa., has been returned N. E. I. You are required to appear and answer the complaint on or before the first Monday of June, 1930. Robert S. Cain, Sheriff.

CHARLES A. LEWIS, attorney, 518 Berger Building, Pittsburgh, Pa. To Morrison W. Woods, respondent: Take notice that the subpena and alias subpena in the case of Ida K. Woods against you for divorce A. V. M. at 3394 April term, 1929, Common Pleas Court of Allegheny County, Pa., has been returned N. E. I. You are required to appear and answer the complaint on or before the first Monday of May, 1930. Robert S. Cain, Sheriff.

EVERETT E. CUSTER, Attorney-at-Law, Johnstown, Pa. Notice—Letters of Administration of George Valentine Hirschberger, or George Valentine Hirschberger, deceased, late of Pittsburgh, having been granted, all persons indebted to estate will make payment, those having claims will present them to Frank Hirschberger, Administrator, Main Street, Franklin Borough, Cambria County, Pa.

JOHN WRAY CONNOLLY, Attorney-at-Law, 1406 Law and Finance Building. Notice letters Testamentary on estate of Maria Wohleber, deceased, late of Pittsburgh, having been granted, all persons indebted to estate will make payment, those having claims will present them to Cecelia A. Ley, 327 Marshall avenue, Pittsburgh, Pa., Richard J. Wohleber, 116 Allegheny avenue, Emsworth, Pa., Executors.

Official—Miscellaneous 113

UNITED STATES MARSHAL'S SALE
Western District of Pennsylvania.
By virtue of an Order of Sale issued out of the United States District Court for the Western District of Pennsylvania, on the 2nd day of April, 1930, notice is hereby given that I will sell by public auction for cash, on Wednesday, the 16th day of April, 1930, at 11 o'clock a. m., at the office of the United States Marshal, Room 303 Postoffice Building, Pittsburgh, Pa., the steamer "General Wood," her engines, boilers, machinery, boats, tackle, apparel, appurtenances, and furniture, as the same lies moored in the Monongahela River near the south end of the Wabash Bridge.
JAMES C. McGREGOR,
United States Marshal.
Pittsburgh, Pa., April 4, 1930.

No. 131. PROPOSALS FOR FURNISHING one (1) set of 5"/55 gun forgings will be received at the Navy Department, Bureau of Ordnance, until 11 o'clock noon April 21, 1930, when they will be publicly opened. Forms of proposal and all information may be obtained from the Chief of the Bureau of Ordnance, Navy Department. William D. Leahy, Chief of Bureau of Ordnance. April 1, 1930.

Official—Pittsburgh 111

IN the Court of Common Pleas of Allegheny County, No. 2326, April Term, 1930. Docket "B."
In re petition of the City of Pittsburgh for the appointment of Viewers to ascertain the costs, damages and expenses, and assess the benefits arising from the widening of Crane avenue, from Tropical avenue to Rutherford avenue, including all damages due to the grade at which said highway is to be widened, Nineteenth Ward.
Notice is hereby given to all parties in interest that the undersigned Viewers, duly appointed by the Court in the foregoing matter, have prepared a schedule showing the damages, costs and expenses ascertained and allowed, and the benefits assessed for the foregoing improvement, and that said Viewers will meet and exhibit the same at their office, Eighth floor, City-County Building, Grant street, Pittsburgh, on the 28th day of April, A. D. 1930, at 9:30 o'clock a. m., eastern standard time, and will then and there fix a time for hearing all exceptions and evidence thereon.
JOHN G. SILVEUS,
WM. M. McJUNKIN,
F. S. HALLER,
Viewers.
April 12, 1930.

IN the Court of Common Pleas of Allegheny County, No. 2335, April Term, 1930. Docket "A."
In re petition of the City of Pittsburgh for the appointment of Viewers to ascertain the costs, damages and expenses, and assess the benefits arising from the change of grade of, grading, paving and curbing of Gallion avenue, from Wedgemere avenue to Flatbush street, Nineteenth Ward.
Notice is hereby given to all parties in interest that the undersigned Viewers, duly appointed by the court in the foregoing matter, have prepared a schedule showing the damages, costs and expenses ascertained and allowed, and the benefits assessed for the foregoing improvement, and that said Viewers will meet and exhibit the same at their office, Eighth floor, City-County Building, Grant street, Pittsburgh, on the 28th day of April, A. D. 1930 at 9:30 o'clock a. m., eastern standard time and will then and there fix a time for hearing all exceptions and evidence thereon.
JOHN G. SILVEUS,
WM. M. McJUNKIN,
F. S. HALLER,
Viewers.
April 12, 1930.

IN the Court of Common Pleas of Allegheny County, No. 2331, April Term, 1930. Docket "C."
In re petition of the City of Pittsburgh for the Appointment of Viewers, to ascertain the costs, damages and expenses, and assess the benefits arising from the change of grade of, grading, paving and curbing of Preston street, from Millnor street to Mueller avenue, Twenty-eighth Ward.
Notice is hereby given to all parties in interest that the undersigned Viewers, duly appointed by the court in the foregoing matter, have prepared a schedule showing the damages, costs and expenses ascertained and allowed, and the benefits assessed for the foregoing improvement, and that said Viewers will meet and exhibit the same at their office, Eighth floor, City-County Building, Grant street, Pittsburgh, on the 28th day of April, A. D. 1930, at 9:30 o'clock, eastern standard time, and will then and there fix a time for hearing all exceptions and evidence thereon.
JOHN G. SILVEUS,
WM. M. McJUNKIN,
F. S. HALLER,
Viewers.
April 12, 1930.

IN the Court of Common Pleas of Allegheny County, No. 2324, April Term, 1930. Docket "D."
In re petition of the City of Pittsburgh for the Appointment of Viewers, to ascertain the costs, damages and expenses, and assess the benefits arising from the construction of a sewer on the south sidewalk and roadway of Western avenue, from about 130 feet west of Dolwell street to sewer on Western avenue at Fulton street, Twenty-first Ward.
Notice is hereby given to all parties in interest that the undersigned Viewers, duly appointed by the court in the foregoing matter, have prepared a schedule showing the damages, costs and expenses ascertained and allowed, and the benefits assessed for the foregoing improvement, and that said Viewers will meet and exhibit the same at their office, Eighth floor, City-County Building, Grant street, Pittsburgh, on the 29th day of April, A. D. 1930, at 9:30 o'clock a. m., eastern standard time, and will then and there fix a time for hearing all exceptions and evidence thereon.
C. W. REAMER,
R. M. KOPP,
C. M. SHOAF,
Viewers.
April 12, 1930.

IN the Court of Common Pleas of Allegheny County, No. 2323, April Term, 1930. Docket "C."
In re petition of the City of Pittsburgh for the Appointment of Viewers, to ascertain the costs, damages and expenses, and assess the benefits arising from the construction of a sewer on the east sidewalk of Newry street, from about 90 feet south of Island avenue to sewer on California avenue, Twenty-first Ward.
Notice is hereby given to all parties in interest that the undersigned Viewers, duly appointed by the court in the foregoing matter, have prepared a schedule showing the damages, costs and expenses ascertained and allowed, and the benefits assessed for the foregoing improvement, and that said Viewers will meet and exhibit the same at their office, Eighth floor, City-County Building, Grant street, Pittsburgh, on the 29th day of April, A. D. 1930, at 9:30 o'clock a. m., eastern standard time, and will then and there fix a time for hearing all exceptions and evidence thereon.
C. W. REAMER,
R. M. KOPP,
C. M. SHOAF,
Viewers.
April 12, 1930.

IN the Court of Common Pleas of Allegheny County, No. 2321, April Term, 1930. Docket "A."
In re petition of the City of Pittsburgh for the appointment of Viewers, to ascertain the costs, damages and expenses, and assess the benefits arising from the change of grade of, grading to a width of 32 feet, paving and curbing of Oakhill street, from Shadeland avenue to unnamed way 773 feet more or less westwardly therefrom, Twenty-seventh Ward.
Notice is hereby given to all parties in interest that the undersigned Viewers, duly appointed by the court in the foregoing matter, have prepared a schedule showing the damages, costs and expenses ascertained and allowed, and the benefits assessed for the foregoing improvement, and that said Viewers will meet and exhibit the same at their office, Eighth floor, City-County Building, Grant street, Pittsburgh, on the 29th day of April, A. D. 1930, at 9:30 o'clock a. m., eastern standard time, and will then and there fix a time for hearing all exceptions and evidence thereon.
C. W. REAMER,
R. M. KOPP,
C. M. SHOAF,
Viewers.
April 12, 1930.

IN the Court of Common Pleas of Allegheny County, No. 2322, April Term, 1930. Docket "B."
In re petition of the City of Pittsburgh for the Appointment of Viewers, to ascertain the costs, damages and expenses, and assess the benefits arising from the construction of a sewer on the north sidewalk of Marmaduke street, from about 140 feet east of Hiawatha street to sewer on Hiawatha street, Twenty-seventh Ward.
Notice is hereby given to all parties in interest that the undersigned Viewers, duly appointed by the court in the foregoing matter, have prepared a schedule showing the damages, costs and expenses ascertained and allowed, and the benefits assessed for the foregoing improvement, and that said Viewers will meet and exhibit the same at their office, Eighth floor, City-County Building, Grant street, Pittsburgh, on the 29th day of April, A. D. 1930, at 9:30 o'clock a. m., eastern standard time, and will then and there fix a time for hearing all exceptions and evidence thereon.
C. W. REAMER,
R. M. KOPP,
C. M. SHOAF,
Viewers.
April 12, 1930.

IN the Court of Common Pleas of Allegheny County, No. 2319, April Term, 1930. Docket "C."
In re petition of the City of Pittsburgh for the Appointment of Viewers, to ascertain the costs and expenses, and assess

Official—Pittsburgh 111

the benefits arising from the grading, paving and curbing of Harbor street, from Mandie way to Odanah street, Twenty-sixth Ward.
Notice is hereby given to all parties in interest that the undersigned Viewers, duly appointed by the court in the foregoing matter, have prepared a schedule showing the damages, costs and expenses ascertained and allowed and the benefits assessed for the foregoing improvement, and that said Viewers will meet and exhibit the same at their office, Eighth floor, City-County Building, Grant street, Pittsburgh, on the 29th day of April, A. D. 1930, at 9:30 o'clock a. m., eastern standard time, and will then and there fix a time for hearing all exceptions and evidence thereon.
C. W. REAMER,
R. M. KOPP,
C. M. SHOAF,
Viewers.
April 12, 1930.

IN the Court of Common Pleas of Allegheny County, No. 2320, April Term, 1930. Docket "D."
In re petition of the City of Pittsburgh for the appointment of Viewers, to ascertain the costs, damages and expenses and assess the benefits arising from the change of grade of, grading, paving and curbing of Graib street, from Compromise street to a point 292.45 feet westwardly therefrom, Twenty-fifth Ward.
Notice is hereby given to all parties in interest that the undersigned Viewers, duly appointed by the court in the foregoing matter, have prepared a schedule showing the damages, costs and expenses ascertained and allowed, and the benefits assessed for the foregoing improvement, and that said Viewers will meet and exhibit the same at their office, Eighth floor, City-County Building, Grant street, Pittsburgh, on the 29th day of April, A. D. 1930 at 9:30 o'clock a. m., eastern standard time, and will then and there fix a time for hearing all exceptions and evidence thereon.
C. W. REAMER,
R. M. KOPP,
C. M. SHOAF,
Viewers.
April 12, 1930.

IN the Court of Common Pleas of Allegheny County, No. 2333, April Term, 1930. Docket "A."
In re petition of the City of Pittsburgh for the appointment of Viewers, to ascertain the costs, damages and expenses, and assess the benefits arising from the change of grade of, grading, paving and curbing of Fisher street, from Gorgas street to Mountain street, Sixteenth Ward.
Notice is hereby given to all parties in interest that the undersigned Viewers, duly appointed by the court in the foregoing matter, have prepared a schedule showing the damages, costs and expenses ascertained and allowed, and the benefits assessed for the foregoing improvement, and that said Viewers will meet and exhibit the same at their office, Eighth floor, City-County Building, Grant street, Pittsburgh, on the 30th day of April, A. D. 1930, at 9:30 o'clock a. m., eastern standard time, and will then and there fix a time for hearing all exceptions and evidence thereon.
EDWIN Z. SMITH,
E. E. PHILLIPS,
S. A. MERKEL,
Viewers.
April 12, 1930.

IN the Court of Common Pleas of Allegheny County, No. 2334, April Term, 1930. Docket "B."
In re petition of the City of Pittsburgh for the appointment of Viewers, to ascertain the costs, damages and expenses, and assess the benefits arising from the change of grade of, grading, paving and curbing of Genesta street, from Gloster street to Latle street, Fifteenth Ward.
Notice is hereby given to all parties in interest that the undersigned Viewers, duly appointed by the court in the foregoing matter, have prepared a schedule showing the damages, costs and expenses ascertained and allowed, and the benefits assessed for the foregoing improvement, and that said Viewers will meet and exhibit the same at their office, Eighth floor, City-County Building, Grant street, Pittsburgh, on the 30th day of April, A. D. 1930, at 9:30 o'clock a. m., eastern standard time, and will then and there fix a time for hearing all exceptions and evidence thereon.
EDWIN Z. SMITH,
E. E. PHILLIPS,
S. A. MERKEL,
Viewers.
April 12, 1930.

IN the Court of Common Pleas of Allegheny County, No. 2332, April Term, 1930. Docket "C."
In re petition of the City of Pittsburgh for the appointment of Viewers, to ascertain the costs, damages and expenses, and assess the benefits arising from the change of grade of, grading, paving and curbing of Winterburn street, from Hazelwood avenue to a point about 127.75 feet north of Kinsdale street, Fifteenth Ward.
Notice is hereby given to all parties in interest that the undersigned Viewers, duly appointed by the court in the foregoing matter, have prepared a schedule showing the damages, costs and expenses ascertained and allowed, and the benefits assessed for the foregoing improvement, and that said Viewers will meet and exhibit the same at their office, Eighth floor, City-County Building, Grant street, Pittsburgh, on the 30th day of April, A. D. 1930, at 9:30 o'clock a. m., eastern standard time, and will then and there fix a time for hearing all exceptions and evidence thereon.
EDWIN Z. SMITH,
E. E. PHILLIPS,
S. A. MERKEL,
Viewers.
April 12, 1930.

IN the Court of Common Pleas of Allegheny County, No. 2329, April Term, 1930. Docket "A."
In re petition of the City of Pittsburgh for the appointment of Viewers, to ascertain the costs, damages and expenses, and assess the benefits arising from the construction of a sanitary sewer in Chappell avenue and private property of D. P. Carnahan, et al., from its intersection with the trunk sewer near Banksville road to its intersection with Mary street, in the former Township of Union (now a part of the Twentieth Ward of the City of Pittsburgh), Twentieth Ward.
Notice is hereby given to all parties in interest that the undersigned Viewers, duly appointed by the court in the foregoing matter, have prepared a schedule showing the damages, costs and expenses ascertained and allowed, and the benefits assessed for the foregoing improvement, and that said Viewers will meet and exhibit the same at their office, Eighth floor, City-County Building, Grant street, Pittsburgh, on the 28th day of April, A. D. 1930, at 9:30 o'clock a. m., Eastern Standard Time, and will then and there fix a time for hearing all exceptions and evidence thereon.
JOHN G. SILVEUS,
WM. M. McJUNKIN,
F. S. HALLER,
Viewers.
April 12, 1930.

IN the Court of Common Pleas of Allegheny County, No. 2330, April Term, 1930. Docket "D."
In re petition of the City of Pittsburgh for the appointment of Viewers, to ascertain the costs, damages and expenses, and assess the benefits arising from the construction of a sewer on the northwest sidewalk and roadway of Barlow street, from a point opposite Vale street to sewer on Barlow street at Dale street, Twenty-eighth Ward.
Notice is hereby given to all parties in interest that the undersigned Viewers, duly appointed by the court in the foregoing matter, have prepared a schedule showing the damages, costs and expenses ascertained and allowed, and the benefits assessed for the foregoing improvement, and that said Viewers will meet and exhibit the same at their office, Eighth floor, City-County Building, Grant street, Pittsburgh, on the 28th day of April, A. D. 1930, at 9:30 o'clock a. m., eastern standard time, and will then and there fix a time for hearing all exceptions and evidence thereon.
JOHN G. SILVEUS,
WM. M. McJUNKIN,
F. S. HALLER,
Viewers.
April 12, 1930.

IN the Court of Common Pleas of Allegheny County, No. 4813, April Term, 1930. Docket "C."
In re petition of the City of Pittsburgh for the appointment of Viewers, to ascertain the costs, damages and expenses, and assess the benefit arising from the change of grade of, grading, paving and curbing of Marena street, from Lorenz avenue to Ransome street, Twentieth Ward.
The undersigned having been appointed by the Court of Common Pleas, viewers in the foregoing matter, hereby give notice that they will, on the 30th day of April, A. D. 1930, at 1:30 o'clock p. m., eastern standard time, meet on the line of said improvement, at corner of Marena street and Lorenz Avenue, proceeding thence over the line of said improvement, viewing the same, and the premises affected thereby.
C. W. REAMER,
R. M. KOPP,
C. M. SHOAF,
Viewers.
April 12, 1930.

IN the Court of Common Pleas of Allegheny County, No. 4812, April Term, 1930. Docket "D."
In re petition of the City of Pittsburgh for the appointment of Viewers, to ascertain the costs and expenses, and assess the benefit from the grading, paving and curbing of Marion street, from the southerly line of Highland Park distant 246.30 feet north of the northerly line of Callow hill street to Bunkerhill street, Eleventh Ward.
The undersigned, having been appointed by the Court of Common Pleas, viewers in the foregoing matter, hereby give notice that they will on the 30th day of April, A. D. 1930, at 9:45 o'clock a. m., eastern standard time, meet on the line of said improvement at corner of Marion street and Bunkerhill street, proceeding thence over the line of said improvement, viewing the same and the premises affected thereby.
C. W. REAMER,
R. M. KOPP,
C. M. SHOAF,
Viewers.
April 12, 1930.

IN the Court of Common Pleas of Allegheny County, No. 4811, April Term, 1930. Docket "C."
In re petition of the City of Pittsburgh for the appointment of Viewers, to ascertain the costs, damages and expenses, and assess the benefit arising from the widening of Eulema street (formerly Boulevard of the Allies), at the intersection of Coltart avenue, including all damages due to the grade at which said highway is to be widened, Fourth Ward.
The undersigned, having been appointed by the Court of Common Pleas, viewers in the foregoing matter, hereby give notice that they will, on the 30th day of April, A. D. 1930, at 9:30 o'clock a. m., Eastern Standard time, meet on the line of the said improvement at corner of Eulema street and Coltart avenue, proceeding thence over the line of said improvement, viewing the same, and the premises affected thereby.
C. W. REAMER,
R. M. KOPP,
C. M. SHOAF,
Viewers.
April 12, 1930.

IN the Court of Common Pleas of Allegheny County, No. 4813, April Term, 1930. Docket "A."
In re petition of the City of Pittsburgh for the appointment of Viewers, to ascertain the costs, damages and expenses, and assess the benefit arising from the change of grade of, grading, paving and curbing of Neuman way, from Frankstown avenue to Reilly street, Thirteenth Ward.
The undersigned, having been appointed by the Court of Common Pleas, viewers in the foregoing matter, hereby give notice

(Continued on Page Seventeen)

(Continued from Page Sixteen)

that they will, on the 30th day of April, A. D. 1930, at 9:30 o'clock a. m., Eastern Standard time, meet on the line of the said improvement, at corner of Newman way and Frankstown avenue, proceeding thence over the line of said improvement, viewing the same, and the premises affected thereby.

C. W. REAMER,
E. M. KOPP,
C. M. SHOAF,
Viewers.

April 12, 1930.

IN the Court of Common Pleas of Allegheny County, No. 4815, April Term, 1930. Docket "B."

In re petition of the City of Pittsburgh for the appointment of Viewers, to ascertain the costs, damages and expenses, and assess the benefit arising from the change of grade of grading, paving and curbing of Langley avenue, from Honduras street to Clayton avenue, and the construction of storm sewers for the drainage thereof, Twenty-fifth Ward.

The undersigned, having been appointed by the Court of Common Pleas, Viewers in the foregoing matter, hereby give notice that they will, on the 30th day of April, A. D. 1930, at 1:20 o'clock, p. m., Eastern Standard time, meet on the line of said improvement, at corner of Langley avenue and Honduras street, proceeding thence over the line of said improvement, viewing the same, and the premises affected thereby.

C. W. REAMER,
E. M. KOPP,
C. M. SHOAF,
Viewers.

April 12, 1930.

IN the Court of Common Pleas of Allegheny County, No. 4810, April Term, 1930. Docket "A."

In re petition of the City of Pittsburgh for the appointment of Viewers, to ascertain the costs, damages and expenses, and assess the benefit arising from the opening of the Boulevard of the Allies (now Bigelow street), from Halket street to Cliff street, including all damages due to the grade at which said highway is to be opened, Fourth Ward.

The undersigned having been appointed by the Court of Common Pleas, Viewers in the foregoing matter, hereby give notice that they will on the 30th day of April, A. D. 1930, at 9 o'clock p. m., Eastern Standard time, meet on the line of said improvement at corner of Cliff street and Cedar street, proceeding thence over the line of said improvement, viewing the same, and the premises affected thereby.

C. W. REAMER,
E. M. KOPP,
C. M. SHOAF,
Viewers.

April 12, 1930.

IN the Court of Common Pleas of Allegheny County, No. 4809, April Term, 1930. Docket "A."

In re petition of the City of Pittsburgh for the appointment of Viewers, to ascertain the costs, damages and expenses, and assess the benefit arising from the widening of Library road, from West Liberty avenue to the southerly line of the Kaiser Place Plan of Lots, including all damages due to the grade at which said highway is to be widened, Eighteenth Ward.

The undersigned, having been appointed by the Court of Common Pleas, Viewers in the foregoing matter, hereby give notice that they will, on the 30th day of April, A. D. 1930, at 1:30 o'clock, p. m., Eastern Standard time, meet on the line of the said improvement, at corner of Honduras street and Langley avenue, proceeding thence over the line of said improvement, viewing the same, and the premises affected thereby.

C. W. REAMER,
E. M. KOPP,
C. M. SHOAF,
Viewers.

April 12, 1930.

IN the Court of Common Pleas of Allegheny County, No. 4816, April Term, 1930. Docket "B."

In re petition of the City of Pittsburgh for the appointment of Viewers, to ascertain the costs, damages and expenses, and assess the benefit arising from the change of grade of, grading, paving and curbing of Forest way, from Bingham avenue to Wyoming street, Thirteenth Ward.

Notice is hereby given to all parties in interest that the undersigned Viewers, duly appointed by the court in the foregoing matter, have prepared a schedule showing the damages, costs and expenses ascertained and allowed, and the benefits assessed for the foregoing improvement, and that said Viewers will meet and exhibit the same at their office, eighth floor, City-County Building, Grant street, Pittsburgh, on the 30th day of April, A. D. 1930, at 9:30 o'clock a. m., Eastern Standard time, and will then and there fix a time for hearing all exceptions and evidence thereon.

EDWIN Z. SMITH,
E. E. PHILLIPS,
S. A. MERKEL,
Viewers.

April 12, 1930.

IN the Court of Common Pleas of Allegheny County, No. 4814, April Term, 1930. Docket "C."

In re petition of the City of Pittsburgh for the appointment of Viewers, to ascertain the costs, damages and expenses, and assess the benefit arising from the widening of Library road, from Warrington avenue West to the western line of Warburton street and the line of park property of the City of Pittsburgh, including all damages due to the grade at which said highway is to be widened, Nineteenth Ward.

The undersigned, having been appointed by the Court of Common Pleas, Viewers in the foregoing matter, hereby give notice that they will on the 30th day of April, A. D. 1930, at 9 o'clock p. m., Eastern Standard time, meet on the line of said improvement at corner of Library road and Warrington avenue, proceeding thence over the line of said improvement, viewing the same, and the premises affected thereby.

C. W. REAMER,
E. M. KOPP,
C. M. SHOAF,
Viewers.

April 12, 1930.

IN the Court of Common Pleas of Allegheny County, No. 4811, April Term, 1930. Docket "B."

In re petition of the City of Pittsburgh for the appointment of Viewers, to ascertain the costs, damages and expenses, and assess the benefit arising from the opening of the Boulevard of the Allies (now Bigelow street), from Halket street to Cliff street, including all damages due to the grade at which said highway is to be opened, Fourth Ward.

The undersigned having been appointed by the Court of Common Pleas, Viewers in the foregoing matter, hereby give notice that they will on the 30th day of April, A. D. 1930, at 9:30 o'clock a. m., Eastern Standard time, meet on the line of the said improvement at corner of Cliff street and Cedar street, proceeding thence over the line of said improvement, viewing the same, and the premises affected thereby.

C. W. REAMER,
E. M. KOPP,
C. M. SHOAF,
Viewers.

April 12, 1930.

IN the Court of Common Pleas of Allegheny County, No. 2326, April Term, 1930. Docket "B."

In re petition of the City of Pittsburgh for the appointment of Viewers, to ascertain the costs, damages and expenses, and assess the benefit arising from the widening of Library road, from West Liberty avenue to the southerly line of the Kaiser Place Plan of Lots, including all damages due to the grade at which said highway is to be widened, Eighteenth Ward.

The undersigned, having been appointed by the Court of Common Pleas, Viewers in the foregoing matter, hereby give notice that they will, on the 30th day of April, A. D. 1930, at 9:30 o'clock a. m., Eastern Standard time, meet on the line of the said improvement, at corner of Library road and West Liberty avenue, proceeding thence over the line of said improvement, viewing the same, and the premises affected thereby.

C. W. REAMER,
E. M. KOPP,
C. M. SHOAF,
Viewers.

April 12, 1930.

IN the Court of Common Pleas of Allegheny County, No. 2338, April Term, 1930. Docket "B."

In re petition of the City of Pittsburgh for the appointment of viewers to ascertain the costs, damages and expenses, and assess the benefit arising from the opening of Terra way, from Hobart street to Coyode street, including all damages due to the grade at which said highway is to be opened, Fourteenth ward.

Notice is hereby given to all parties in interest that the undersigned Viewers, duly appointed by the court in the foregoing matter, have prepared a schedule showing the damages, costs and expenses ascertained and allowed, and the benefits assessed for the foregoing improvement, and that said Viewers will meet and exhibit the same at their office, eighth floor, City-County Building, Grant street, Pittsburgh, on the 30th day of April, A. D. 1930, at 9:30 o'clock a. m., Eastern Standard time, and will then and there fix a time for hearing all exceptions and evidence thereon.

EDWIN Z. SMITH,
E. E. PHILLIPS,
S. A. MERKEL,
Viewers.

April 12, 1930.

IN the Court of Common Pleas of Allegheny County, No. 2327, April term, 1930. Docket "A."

In re petition of the City of Pittsburgh for the appointment of Viewers, to ascertain the costs, damages and expenses, and assess the benefits arising from the change of grade of, grading, paving and curbing of Wilkins avenue, from Murray avenue to Beechwood boulevard, Fifteenth Ward.

Notice is hereby given to all parties in interest that the undersigned Viewers, duly appointed by the court in the foregoing matter, have prepared a schedule showing the damages, costs and expenses ascertained and allowed, and the benefits assessed for the foregoing improvement, and that said Viewers will meet and exhibit the same at their office, eighth floor, City-County Building, Grant street, Pittsburgh, on the 30th day of April, A. D. 1930, at 9:30 o'clock a. m., Eastern Standard time, and will then and there fix a time for hearing all exceptions and evidence thereon.

EDWIN Z. SMITH,
E. E. PHILLIPS,
S. A. MERKEL,
Viewers.

April 12, 1930.

IN the Court of Common Pleas of Allegheny County, No. 4817, April Term, 1930. Docket "A."

In re petition of the City of Pittsburgh for the appointment of Viewers, to ascertain the costs, damages and expenses, and assess the benefit arising from the opening of the Boulevard of the Allies (now Bigelow street), from Halket street to Cliff street, including all damages due to the grade at which said highway is to be opened, Fourth Ward.

The undersigned having been appointed by the Court of Common Pleas, Viewers in the foregoing matter, hereby give notice that they will on the 30th day of April, A. D. 1930, at 9:30 o'clock a. m., Eastern Standard time, meet on the line of the said improvement at corner of Cliff street and Cedar street, proceeding thence over the line of said improvement, viewing the same, and the premises affected thereby.

C. W. REAMER,
E. M. KOPP,
C. M. SHOAF,
Viewers.

April 12, 1930.

IN the Court of Common Pleas of Allegheny County, No. 2339, April term, 1930. Docket "C."

In re petition of the City of Pittsburgh for the appointment of Viewers, to ascertain the costs, damages and expenses, and assess the benefits arising from the change of grade of, grading, paving and curbing of Forest way, from Bingham avenue to Wyoming street, Thirteenth ward.

Notice is hereby given to all parties in interest that the undersigned Viewers, duly appointed by the court in the foregoing matter have prepared a schedule showing the damages, costs and expenses ascertained and allowed, and the benefits assessed for the foregoing improvement, and that said Viewers will meet and exhibit the same at their office, eighth floor, City-County Building, Grant street, Pittsburgh, on the 30th day of April, A. D. 1930, at 9:30 o'clock a. m., Eastern Standard time, and will then and there fix a time for hearing all exceptions and evidence thereon.

EDWIN Z. SMITH,
E. E. PHILLIPS,
S. A. MERKEL,
Viewers.

April 12, 1930.

IN the Court of Common Pleas of Allegheny County, No. 4813, April Term, 1930. Docket "D."

In re petition of the City of Pittsburgh for the appointment of Viewers, to ascertain the costs, damages and expenses, and assess the benefits arising from the change of grade of, grading, paving and curbing of Hobson street, from Warrington avenue to Bechtold street, Fifteenth Ward.

The undersigned, having been appointed by the Court of Common Pleas, Viewers in the foregoing matter, hereby give notice that they will, on the 30th day of April, A. D. 1930, at 1:30 o'clock p. m., Eastern Standard time, meet on the line of the said improvement at corner of Warrington avenue and Hobson street, proceeding thence over the line of said improvement, viewing the same, and the premises affected thereby.

C. W. REAMER,
E. M. KOPP,
C. M. SHOAF,
Viewers.

April 12, 1930.

IN the Court of Common Pleas of Allegheny County, No. 2328, April Term, 1930. Docket "D."

In re petition of the City of Pittsburgh for the appointment of Viewers, to ascertain the costs, damages and expenses, and assess the benefits arising from the change of grade of, grading, paving and curbing of Wightman street, from Murray avenue to Beechwood boulevard, Fifteenth Ward.

Notice is hereby given to all parties in interest that the undersigned Viewers, duly appointed by the court in the foregoing matter, have prepared a schedule showing the damages, costs and expenses ascertained and allowed, and the benefits assessed for the foregoing improvement, and that said Viewers will meet and exhibit the same at their office, eighth floor, City-County Building, Grant street, Pittsburgh, on the 30th day of April, A. D. 1930, at 9:30 o'clock a. m., Eastern Standard time, and will then and there fix a time for hearing all exceptions and evidence thereon.

EDWIN Z. SMITH,
E. E. PHILLIPS,
S. A. MERKEL,
Viewers.

April 12, 1930.

IN the Court of Common Pleas of Allegheny County, No. 2327, April Term, 1930. Docket "C."

In re petition of the City of Pittsburgh for the appointment of Viewers, to ascertain the costs, damages and expenses, and assess the benefits arising from the change of grade of, grading, paving and curbing of Edgerton street, including all damages due to the grade at which said highway is to be widened, Fourteenth Ward.

The undersigned, having been appointed by the Court of Common Pleas, Viewers in the foregoing matter, hereby give notice that they will, on the 30th day of April, A. D. 1930, at 9:30 o'clock a. m., Eastern Standard time, meet on the line of the said improvement at corner of Edgerton street and Coyle street, proceeding thence over the line of said improvement, viewing the same, and the premises affected thereby.

C. W. REAMER,
E. M. KOPP,
C. M. SHOAF,
Viewers.

April 12, 1930.

IN the Court of Common Pleas of Allegheny County, No. 2329, April term, 1930. Docket "C."

In re petition of the City of Pittsburgh for the appointment of Viewers, to ascertain the costs, damages and expenses, and assess the benefits arising from the change of grade of, grading, paving and curbing of Forest way, from Bingham avenue to Wyoming street, Thirteenth ward.

Notice is hereby given to all parties in interest that the undersigned Viewers, duly appointed by the court in the foregoing matter have prepared a schedule showing the damages, costs and expenses ascertained and allowed, and the benefits assessed for the foregoing improvement, and that said Viewers will meet and exhibit the same at their office, eighth floor, City-County Building, Grant street, Pittsburgh, on the 30th day of April, A. D. 1930, at 9:30 o'clock a. m., Eastern Standard time, and will then and there fix a time for hearing all exceptions and evidence thereon.

EDWIN Z. SMITH,
E. E. PHILLIPS,
S. A. MERKEL,
Viewers.

April 12, 1930.

IN the Court of Common Pleas of Allegheny County, No. 2326, April Term, 1930. Docket "D."

In re petition of the City of Pittsburgh for the appointment of viewers to ascertain the costs, damages and expenses, and assess the benefits arising from the widening of Wightman street, from Bigelow boulevard to Shady avenue, including all damages due to the grade at which said highway is to be widened, Fifteenth Ward.

The undersigned, having been appointed by the Court of Common Pleas, viewers in the foregoing matter, hereby give notice that they will, on the 30th day of April, A. D. 1930, at 9:30 o'clock a. m., Eastern Standard time, meet on the line of the said improvement at corner of Wightman street and Shady avenue, proceeding thence over the line of said improvement, viewing the same, and the premises affected thereby.

C. W. REAMER,
E. M. KOPP,
C. M. SHOAF,
Viewers.

April 12, 1930.

IN the Court of Common Pleas of Allegheny County, No. 2327, April Term, 1930. Docket "C."

In re petition of the City of Pittsburgh for the appointment of Viewers, to ascertain the costs, damages and expenses, and assess the benefits arising from the opening of Bonner street, from Fourth avenue to Bausman street, including all damages due to the grade at which said highway is to be opened, Fourth ward.

The undersigned having been appointed by the Court of Common Pleas, viewers in the foregoing matter, hereby give notice that they will, on the 30th day of April, A. D. 1930, at 9:30 o'clock a. m., Eastern Standard time, meet on the line of the said improvement at corner of Bonner street and Fourth avenue, proceeding thence over the line of said improvement, viewing the same, and the premises affected thereby.

C. W. REAMER,
E. M. KOPP,
C. M. SHOAF,
Viewers.

April 12, 1930.

IN the Court of Common Pleas of Allegheny County, No. 2328, April Term, 1930. Docket "D."

In re petition of the City of Pittsburgh for the appointment of Viewers, to ascertain the costs, damages and expenses, and assess the benefits arising from the change of grade of, grading, paving and curbing of Langley avenue, from Honduras street to Clayton avenue, and the construction of storm sewers for the drainage thereof, Twenty-fifth Ward.

The undersigned, having been appointed by the Court of Common Pleas, viewers in the foregoing matter, hereby give notice that they will, on the 30th day of April, A. D. 1930, at 1:30 o'clock, p. m., Eastern Standard time, meet on the line of said improvement at corner of Langley avenue and Honduras street, proceeding thence over the line of said improvement, viewing the same, and the premises affected thereby.

C. W. REAMER,
E. M. KOPP,
C. M. SHOAF,
Viewers.

April 12, 1930.

IN the Court of Common Pleas of Allegheny County, No. 2327, April Term, 1930. Docket "A."

In re petition of the City of Pittsburgh for the appointment of Viewers, to ascertain the costs, damages and expenses, and assess the benefits arising from the change of grade of, grading, paving and curbing of Shady avenue, from Bigelow boulevard to Beechwood boulevard, Fifteenth Ward.

Notice is hereby given to all parties in interest that the undersigned Viewers, duly appointed by the court in the foregoing matter, have prepared a schedule showing the damages, costs and expenses ascertained and allowed, and the benefits assessed for the foregoing improvement, and that said Viewers will meet and exhibit the same at their office, eighth floor, City-County Building, Grant street, Pittsburgh, on the 30th day of April, A. D. 1930, at 9:30 o'clock a. m., Eastern Standard time, and will then and there fix a time for hearing all exceptions and evidence thereon.

EDWIN Z. SMITH,
E. E. PHILLIPS,
S. A. MERKEL,
Viewers.

April 12, 1930.

IN the Court of Common Pleas of Allegheny County, No. 2329, April Term, 1930. Docket "B."

In re petition of the City of Pittsburgh for the appointment of Viewers, to ascertain the costs, damages and expenses, and assess the benefits arising from the opening of Bonner street, from Fourth avenue to Bausman street, including all damages due to the grade at which said highway is to be opened, Fourteenth ward.

Notice is hereby given to all parties in interest that the undersigned Viewers, duly appointed by the court in the foregoing matter, have prepared a schedule showing the damages, costs and expenses ascertained and allowed, and the benefits assessed for the foregoing improvement, and that said Viewers will meet and exhibit the same at their office, eighth floor, City-County Building, Grant street, Pittsburgh, on the 30th day of April, A. D. 1930, at 9:30 o'clock a. m., Eastern Standard time, and will then and there fix a time for hearing all exceptions and evidence thereon.

EDWIN Z. SMITH,
E. E. PHILLIPS,
S. A. MERKEL,
Viewers.

April 12, 1930.

IN the Court of Common Pleas of Allegheny County, No. 4812, April Term, 1930. Docket "B."

In re petition of the City of Pittsburgh for the appointment of Viewers, to ascertain the costs, damages and expenses, and assess the benefit arising from the opening of Terra way, from Hobart street to Coyode street, including all damages due to the grade at which said highway is to be opened, Fourteenth ward.

Notice is hereby given to all parties in interest that the undersigned Viewers, duly appointed by the court in the foregoing matter, have prepared a schedule showing the damages, costs and expenses ascertained and allowed, and the benefits assessed for the foregoing improvement, and that said Viewers will meet and exhibit the same at their office, eighth floor, City-County Building, Grant street, Pittsburgh, on the 30th day of April, A. D. 1930, at 9:30 o'clock a. m., Eastern Standard time, and will then and there fix a time for hearing all exceptions and evidence thereon.

EDWIN Z. SMITH,
E. E. PHILLIPS,
S. A. MERKEL,
Viewers.

April 12, 1930.

IN the Court of Common Pleas of Allegheny County, No. 4817, April Term, 1930. Docket "A."

In re petition of the City of Pittsburgh for the appointment of Viewers, to ascertain the costs, damages and expenses, and assess the benefit arising from the opening of the Boulevard of the Allies (now Bigelow street), from Halket street to Cliff street, including all damages due to the grade at which said highway is to be opened, Fourth Ward.

The undersigned having been appointed by the Court of Common Pleas, Viewers in the foregoing matter, hereby give notice that they will on the 30th day of April, A. D. 1930, at 9:30 o'clock a. m., Eastern Standard time, meet on the line of the said improvement at corner of Newman way and Frankstown avenue, proceeding thence over the line of said improvement, viewing the same, and the premises affected thereby.

C. W. REAMER,
E. M. KOPP,
C. M. SHOAF,
Viewers.

April 12, 1930.

IN the Court of Common Pleas of Allegheny County, No. 2326, April term, 1930. Docket "D."

In re petition of the City of Pittsburgh for the appointment of Viewers, to ascertain the costs, damages and expenses, and assess the benefit arising from the widening of Library road, from West Liberty avenue to the southerly line of the Kaiser Place Plan of Lots, including all damages due to the grade at which said highway is to be widened, Eighteenth Ward.

The undersigned, having been appointed by the Court of Common Pleas, viewers in the foregoing matter, hereby give notice that they will, on the 30th day of April, A. D. 1930, at 9:30 o'clock a. m., Eastern Standard time, meet on the line of the said improvement at corner of Library road and West Liberty avenue, proceeding thence over the line of said improvement, viewing the same, and the premises affected thereby.

C. W. REAMER,
E. M. KOPP,
C. M. SHOAF,
Viewers.

April 12, 1930.

IN the Court of Common Pleas of Allegheny County, No. 2327, April Term, 1930. Docket "C."

In re petition of the City of Pittsburgh for the appointment of Viewers, to ascertain the costs, damages and expenses, and assess the benefits arising from the construction of a sanitary sewer in Baldwinville road and private property, and Penn-Lincoln boulevard, from Bonner et al, private property, to Penn-Lincoln boulevard, from north line of Bonner street to connect with the trunk sewer in the former Township of Union (now a part of the Twentieth Ward of the City of Pittsburgh).

Notice is hereby given to all parties in interest that the undersigned Viewers, duly appointed by the court in the foregoing matter have prepared a schedule showing the damages, costs and expenses ascertained and allowed, and the benefits assessed for the foregoing improvement, and that said Viewers will meet and exhibit the same at their office, eighth floor City-County Building, Grant street, Pittsburgh, on the 30th day of April, A. D. 1930, at 9:30 o'clock a. m., Eastern Standard time, and will then and there fix a time for hearing all exceptions and evidence thereon.

JOHN G. SILVEUS,
WM. M. McJUNKIN,
F. S. HALLER,
Viewers.

April 12, 1930.

IN the Court of Common Pleas of Allegheny County, No. 2328, April Term, 1930. Docket "D."

In re petition of the City of Pittsburgh for the appointment of Viewers, to ascertain the costs, damages and expenses, and assess the benefits arising from the change of grade of, grading, paving and curbing of Wightman street, from Murray avenue to Beechwood boulevard, Fifteenth Ward.

Notice is hereby given to all parties in interest that the undersigned Viewers, duly appointed by the court in the foregoing matter, have prepared a schedule showing the damages, costs and expenses ascertained and allowed, and the benefits assessed for the foregoing improvement, and that said Viewers will meet and exhibit the same at their office, eighth floor, City-County Building, Grant street, Pittsburgh, on the 30th day of April, A. D. 1930, at 9:30 o'clock a. m., Eastern Standard time, and will then and there fix a time for hearing all exceptions and evidence thereon.

JOHN G. SILVEUS,
WM. M. McJUNKIN,
F. S. HALLER,
Viewers.

April 12, 1930.

CITY OF PITTSBURGH
DEPARTMENT OF SUPPLIES
Pittsburgh, Pa., April 11, 1930.

Separate sealed proposals will be received at the office of the City Controller, 313 First floor City-County Building, Pittsburgh, Pa., until 10 o'clock a. m. Thursday, April 24, 1930, and the same will be opened and publicly read one (1) hour later in Council Chamber, building aforesaid, for the furnishing of the following:

1 automobile, for the Bureau of Charities, Department of Public Welfare, one meat butler and cook for the Pittsburgh City Home and Hospitals.

10,000 feet, more or less, fire hose, for the Bureau of Fire.

1 lot of sporting goods supplies and two robots, for the Bureau of Recreation.

2 auto patrols, for the Bureau of Police.

1 lot of park benches, for the Bureau of Parks.

1 carload of toilet paper, for the Department of Supplies.

1 boiler feed pump, 1 lot of fire brick, furnace cement, gas packing, combined boilers, 1 automobile, 2 2½ ton trucks and 5 pickup trucks, for the Bureau of Water.

100 wooden pegs, rubber cement, rubber cushion, number 5,000 feet more or less of rubber street hose, 8 coupe automobiles, 4 automatic street sweepers, 1 auto sidecar, 1 combination scraper and tractor, 1 auto trucks, 1 flusher, 1 gasoline shovel, 1 ½ ton truck, 1 surface heater, 2 portable electric welders, 1 2 ton crane, 1 chip spreading machines, 3 fire wagons, 1 automobile (sedan) and 3 2½ ton trucks, for the Bureau of Highways and Sewers.

1 automobile, for the Bureau of Building Inspection.

Specifications and general blanks for bidding can be secured at the office of the Department of Supplies, 313 City-County Building.

Bids to be accompanied by a bond of two freeholders of Allegheny County, prequalified before the City Clerk or Assistant City Clerk, or the bond of a surety company which has complied with the Ordinance relative to the furnishing of bonds for contracts.

The Mayor and the Director of the Department of Supplies reserve the right to reject any or all bids submitted.

CHARLES H. KLINE, Mayor
BERTRAM L. SUCKOW, Director

NO. 100

AN ORDINANCE—Amending section 47, Line 9, Department of Public Safety—Bureau of Fire, of an Ordinance entitled, AN ORDINANCE fixing the number of officers and employees of all departments of the City of Pittsburgh, and the rate of compensation thereof," approved March 1, 1910.

SECTION 1. Be it ordained and enacted by the City of Pittsburgh, in Council assembled, and it is hereby ordained and enacted by the authority of the same, That the Department of Public Safety—Bureau of Fire of an Ordinance entitled, "An Ordinance fixing the number of officers and employees of all departments of the City of Pittsburgh, and the rate of compensation thereof," approved March 1, 1910, which reads as follows:

Nineteen subs
$2,604.00 each per annum.

shall be and the same is hereby amended to read as follows:

Twenty-one subs
$2,604.00 each per annum.

SECTION 2. That any Ordinance or part of Ordinance, conflicting with the provisions of this Ordinance, be and the same is hereby repealed, so far as the same affects this Ordinance.

Passed in Council March 31, 1930.
Approved April 3, 1930.
CHARLES H. KLINE, Mayor.
Recorded in O. B. Vol. 42, Page 396.

NO. 111

AN ORDINANCE—Directing the Department of the City of Pittsburgh to deliver to the City Controller for transmittal to the City Treasurer all moneys received from any person, firm or corporation, as a deposit for the return of badges, plans, or articles owned by the City of Pittsburgh and loaned by it to said person, firm or corporation, and providing for the method of refunding said moneys so deposited upon the return of said badges, plans or articles.

SECTION 1. Be it ordained and enacted by the City of Pittsburgh, in Council assembled, and it is hereby ordained and enacted by the authority of the same, That the Department of Public Safety—Bureau of Fire be and they are hereby directed to deliver to the City Controller, for transmittal to the City Treasurer, all moneys received from any person, firm or corporation as a deposit for the return of badges, plans, or articles owned by the City of Pittsburgh and loaned by it to said person, firm or corporation.

SECTION 2. Upon receipt of moneys deposited by any person, firm or corporation for the return of badges, plans, or articles owned by the City of Pittsburgh and loaned by it to said person, firm or corporation, the Department shall immediately deliver said moneys to the City Controller for transmittal to the City Treasurer, together with a typewritten statement setting forth he full name of the person, firm or corporation, address, date of badges, plans, or articles were delivered, a full description of same, and the amount of money deposited. The City Controller, upon receipt of said statement and moneys, shall transmit said moneys to the City Treasurer, who shall deposit same in the name of the City of Pittsburgh Special Trust Fund.

SECTION 3. Upon return to the person, firm or corporation of the badges, plans, or articles received, the Department shall issue a certificate to the City Controller, setting forth the name of said person, firm or corporation, address date said badges, plans, or articles were loaned to said person, firm or corporation, giving a full description of same, the amount deposited and the date said badges, plans, or articles were returned. The City Controller, upon receipt of said certificate, shall certify to the City Treasurer the correctness of the amount so deposited and to be returned to said person, firm or corporation, and the City Treasurer shall draw a check on said Special Trust Fund Account in favor of the person, firm or corporation entitled to receive said money.

SECTION 4. That any Ordinance or part of Ordinance, conflicting with the provisions of this Ordinance, be and the same is hereby repealed, so far as the same affects this Ordinance.

Passed in Council March 31, 1930.
Approved April 3, 1930.
CHARLES H. KLINE, Mayor.
Recorded in O. B. Vol. 42, Page 398.

NO. 112

AN ORDINANCE — Authorizing the proper officers of the City of Pittsburgh to enter into and execute an agreement with the University of Pittsburgh, a corporation created by and existing under the laws of the State of Pennsylvania, whereby the said University of Pittsburgh shall give license, privilege and right-of-way to said City to lay and maintain a city water main extending through its and in the Fourth Ward of the City of Pittsburgh from Lothrop street to a point eastwardly.

SECTION 1. Be it ordained and enacted by the City of Pittsburgh, in Council assembled, and it is hereby ordained and enacted by the authority of the same, That the Mayor and the Director of the Department of Public Works of the City of Pittsburgh shall be and they are hereby authorized and directed to enter into and execute an agreement with the University of Pittsburgh in the following form, to-wit:

This contract, made the——day of——A. D. 193—, between the University of Pittsburgh, a corporation, part of the first part, and the City of Pittsburgh, a municipal corporation, party of the second part, existing under the laws of the State of Pennsylvania, party of the second part, herein designated as City.

WITNESSETH—That the said University of Pittsburgh hereby grant the right to the said City to lay and maintain under the surface, in accordance with approved engineering practice and the plan hereto attached and made part hereof, a city water main of four (4") inch bore, more or less, to extend through the land of the said University of Pittsburgh in the Fourth Ward of said City in a strip of ground five (5) feet wide, the center line of which begins at a point on the northerly side of Lothrop street, said point being north 7° 45' 00" west 30.0 feet from the thirty-one and fifty-one hundredths (131.51) feet from the westerly line of Fifth avenue, then N. 35 deg. 30 min. E. for the distance of two hundred thirty-seven and twenty-six hundredths (237.26) feet to a point on the dividing line between the properties now or late of the University of Pittsburgh and the Children's Hospital.

This right of way is granted subject to the following conditions:

1st. Whenever it shall become necessary in the judgment of said University of Pittsburgh, its successors or assigns, for the purpose of making sale of its lands or for the future development of the property, to alter said water main to conform with the lines of the streets or alleys in any subdivision of said land or out to some highway that then passes over or near the same or to a new right of way granted to the City by the University of Pittsburgh, it shall so notify the City of Pittsburgh.

2nd. Such shifting shall be begun by said City within ninety (90) days after notice in writing from said University, or Pittsburgh, its successors or assigns, to said City, specifying what changes in the premises is desired, and the same shall be efficiently and diligently prosecuted to completion, unless the time for the beginning of completion of same be extended by the University of Pittsburgh, all work to be done at the expense of the City as often as the occasion arises by reason of needed changes or otherwise.

3rd. Said City shall save harmless the said University of Pittsburgh of and from all costs and expenses by reason of the construction, replacing, maintenance, change of location or repair of said water main of any connection therewith.

4th. It is further provided that, though time is made the essence of this contract, the failure of the City to perform compliance with notices for changes in said water line said City hereby fully reserves the right to exercise such powers of eminent domain as it now has or may hereafter be granted by law, for the purpose of further obligation or liability under this contract by acquiring in perpetuity the necessary easement of right or rights of way to include same.

5th. Said University of Pittsburgh further stipulates and agrees that it will not erect or permit to be erected on the strip of ground aforesaid, any structure of any kind that will in any way interfere with the proper construction, maintenance or repair of said water main.

6th. The City hereby stipulates and agrees that the strip of ground above described shall be used only for the purposes above mentioned.

IN WITNESS WHEREOF, the said University of Pittsburgh has caused this agreement to be duly executed pursuant to authorization of its Board of Trustees, and the City of Pittsburgh has caused the same to be duly executed pursuant to Ordinance of Council of said City, approved the——day of——A. D. 1930.

Attest: UNIVERSITY OF PITTSBURGH
By (Seal)
CITY OF PITTSBURGH
Attest: By (Seal)
Mayor
Attest: (Seal)
Director Dept of Public Works.

SECTION 2. That any Ordinance or part of Ordinance, conflicting with the provisions of this Ordinance, be and the same is hereby repealed, so far as the same affects this Ordinance.

Passed in Council March 31, 1930.
Approved April 3, 1930.
CHARLES H. KLINE, Mayor.
Recorded in O. B. Vol. 42, page 399.

NO. 113

AN ORDINANCE—Fixing the width and position of the sidewalks and roadway and establishing the grade of Duffland avenue, from Negley avenue to Shady avenue, Eighth ward.

SECTION 1. Be it ordained and enacted by the City of Pittsburgh, in Council assembled, and it is hereby ordained and enacted by the authority of the same, That the width and position of the sidewalks and roadway and the grade of the southerly curb line of Duffland avenue, from Negley avenue to a point 500.0 feet southwardly therefrom be and the same are hereby fixed and established as follows, to-wit:

THE SIDEWALKS shall each have a uniform width of 5.0 feet and shall lie along and be parallel to their respective street lines.

THE ROADWAY shall have a uniform width of 24.0 feet and shall occupy that portion of the street lying between the above-described sidewalks.

THE GRADE of the southerly curb line shall begin at the easterly line of Negley avenue and an elevation of 1,004.56 feet, thence falling at the rate of 4.2% for a distance of 176.37 feet to a point of curve to an elevation of 997.17 feet, thence by a concave parabolic curve for the distance of 20.0 feet to a point on tangent to an elevation of 996.33 feet, thence falling at the rate of 1.25% per foot for the distance of 243.63 feet to a point of curve to an elevation of 993.29 feet; thence by a convex parabolic curve for the distance of 40.0 feet to a point of tangent to an elevation of 993.79 feet to a point of curve to an elevation of 251.25 feet; thence by a convex parabolic curve for the distance of 40.0 feet to a point of tangent on the westerly line of Negley avenue at an elevation of 251.45 feet.

SECTION 2. That any Ordinance or part of Ordinance, conflicting with the provisions of this Ordinance, be and the same is hereby repealed, so far as the same affects this Ordinance.

Passed in Council March 31, 1930.
Approved April 3, 1930.
CHARLES H. KLINE, Mayor.
Recorded in O. B. Vol. 42, Page 400.

NO. 114

AN ORDINANCE—Fixing the width and position of the sidewalks and roadway of Duffland street, as constructed by the Department of Public Works of the City of Pittsburgh by Ordinance approved December 13, 1926, from Hazeldell street to Nuzum avenue.

SECTION 1. Be it ordained and enacted by the City of Pittsburgh, in Council assembled, and it is hereby ordained and enacted by the authority of the same, That the width and position of the sidewalks and roadway of Duffland street, as constructed by authority of Ordinance No. 2197 of the Borough of Carrick, approved December 13, 1926, from Hazeldell street to Nuzum avenue be and the same are hereby ratified, confirmed and established as the same being constructed to-day.

THE SIDEWALKS having a uniform width of 5.0 feet and lying along and contiguous to their respective street lines.

THE ROADWAY having a uniform width of 24.0 feet and occupying the portion of the street between the above described sidewalks.

SECTION 2. That any Ordinance or part of Ordinance, conflicting with the provisions of this Ordinance, be and the same is hereby repealed, so far as the same affects this Ordinance.

Passed in Council March 31, 1930.
Approved April 3, 1930.
CHARLES H. KLINE, Mayor.
Recorded in O. B. Vol. 42, page 402.

NO. 115

AN ORDINANCE—Fixing the width and position of the sidewalks and roadways and re-establishing the grade of Duffland street, from Nuzum avenue to Becks Run road.

SECTION 1. Be it ordained and enacted by the City of Pittsburgh, in Council assembled, and it is hereby ordained and enacted by the authority of the same, That the width and position of the sidewalks and roadways and the grade of the southerly curb line of Duffland street, from Nuzum avenue to Becks Run road be and the same are hereby fixed and established as follows, to-wit:

THE SIDEWALKS shall each have a uniform width of 5.0 feet and lie along and be contiguous to their respective street lines.

THE ROADWAY shall have a uniform width of 24.0 feet and occupy the portion of the street lying between the above-described sidewalks.

SECTION 2. The grade of the southerly curb line shall begin at the easterly line of Nuzum avenue at an elevation of 994.77 feet (curb as set); thence falling at the rate of 4.2% for a distance of 276.0 feet to the westerly line of Park View avenue, thence along the westerly line of Park View avenue south 9° 45' 05" west 30.0 feet to a point, thence parallel to and at a perpendicular distance of 30.0 feet south of the present southerly line of The Boulevard of the Allies north 80° 14' 55" west 220.0 feet to the easterly line of Dawson street, thence along the easterly line of Dawson street north 9° 45' 05" east 30.0 feet to the place of beginning.

SECTION 3. The Department of Public Works is hereby authorized and directed to cause said The Boulevard of the Allies in the Fourth Ward of the City of Pittsburgh, from Halket street to Park View avenue to be widened in conformity with the provisions of Section 1 of this ordinance.

SECTION 3. The costs, damages and expenses occasioned thereby and the benefits to pay the same shall be assessed against and collected from properties benefited thereby in accordance with the provisions of the Acts of Assembly of the Commonwealth of Pennsylvania relating thereto and regulating the same.

SECTION 4. That any Ordinance or part of Ordinance, conflicting with the provisions of this Ordinance, be and the same is hereby repealed, so far as the same affects this Ordinance.

Passed in Council March 31, 1930.
Approved April 3, 1930.
CHARLES H. KLINE, Mayor.
Recorded in O. B. Vol. 42, page 403.

NO. 116

AN ORDINANCE—Fixing the width and position of the sidewalks and roadway and establishing the grade of Wilma way, from Chartiers avenue to Lakewood avenue.

SECTION 1. Be it ordained and enacted by the City of Pittsburgh, in Council assembled, and it is hereby ordained and enacted by the authority of the same, That the width and position of the sidewalks and roadway and the grade of the westerly curb line of Wilma way, from Chartiers avenue to Lakewood avenue, be and the same are hereby fixed and established as follows, to-wit:

THE SIDEWALKS shall each have a uniform width of 5.5 feet and shall lie along and be parallel to their respective street lines.

THE ROADWAY shall have a uniform width of 18

Official—Pittsburgh 111

NOTICE is hereby given that Ordinance, copy of which is published herewith, was introduced in the Council of the City of Pittsburgh on March 31, 1930, pursuant to the provisions of the several Acts of Assembly, authorizing said City, without any petition of property owners, to open, widen, straighten, extend, vacate, grade, pave, curb, macadamize and otherwise improve streets and alleys or parts thereof within its limits, viz:

BILL NO. 586

AN ORDINANCE authorizing and directing the grading, paving and curbing of Essen street from the east wing wall of the east abutment of the East Street Bridge to a point about 278 feet east of Gilchrist way and the construction of a storm sewer for the drainage thereof, including, as may be necessary, the grading of approaches on streets affected thereby and sinking of exploratory test holes, letting a contract therefor and providing that the costs, damages and expenses of the same be assessed against and collected from property specially benefited thereby.

SECTION 1. Be it ordained and enacted by the City of Pittsburgh, in Council assembled, and it is hereby ordained and enacted by the authority of the same, That Essen street from the east wing wall of the east abutment of the East Street Bridge to a point about 278 feet east of Gilchrist way be graded, paved and curbed and a storm sewer constructed for the drainage thereof, and that as may be necessary approaches be graded on streets affected thereby and exploratory test holes be sunk.

SECTION 2. The Mayor and the Director of the Department of Public Works are hereby authorized and directed to advertise, in accordance with the Acts of Assembly of the Commonwealth of Pennsylvania, and the Ordinances of the said City of Pittsburgh relating thereto and regulating the same, for proposals for the grading, paving and curbing of said street between said points and the construction of a storm sewer for the drainage thereof, including, as may be necessary, the grading of said approaches and sinking of exploratory test holes, the contract or contracts therefor to be let in the manner directed by the said Acts of Assembly and Ordinances; and the contract price or contract prices, if let in separate contracts, not to exceed the total sum of $24,500.00, which is the estimate of the whole cost as furnished by the Department of Public Works.

SECTION 3. The costs, damages and expenses of the same shall be assessed against and collected from properties specially benefited thereby, in accordance with the provisions of the Acts of Assembly of the Commonwealth of Pennsylvania relating thereto and regulating the same, and the city's share thereof shall be chargeable to and payable from Bond Fund No. [illegible], Street Bonds 1928.

SECTION 4. That any Ordinance or part of Ordinance conflicting with the provisions of this Ordinance be and the same is hereby repealed so far as the same affects this Ordinance.

NOTICE is hereby given that Ordinance, copy of which is published herewith, was introduced in the Council of the City of Pittsburgh on March 31, 1930, pursuant to the provisions of the several Acts of Assembly, authorizing said City, without any petition of property owners, to open, widen, straighten, extend, vacate, grade, pave, curb, macadamize and otherwise improve streets and alleys or parts thereof, within its limits, viz:

BILL NO. 594

AN ORDINANCE authorizing and directing the grading, regrading, paving, repaving, curbing, recurbing and otherwise improving of the Boulevard of the Allies from Halket street to Park View avenue, including the regrading, repaving, recurbing and otherwise improving of Bates street, Juliet street and Welsford street as affected thereby, letting a contract or contracts therefor and providing that the costs, damages and expenses of the same be assessed against and collected from property specially benefited thereby and providing further for the payment of the City's share thereof.

SECTION 1. Be it ordained and enacted by the City of Pittsburgh, in Council assembled, and it is hereby ordained and enacted by the authority of the same, that the Boulevard of the Allies from Halket street to Park View avenue be graded, regraded, paved, repaved, curbed, recurbed and otherwise improved and that Bates street, Juliet street and Welsford street, as affected thereby, be regraded, repaved, recurbed and otherwise improved.

SECTION 2. The Mayor and the Director of the Department of Public Works are hereby authorized and directed to advertise, in accordance with the Acts of Assembly of the Commonwealth of Pennsylvania, and the ordinances of the said City of Pittsburgh relating thereto and regulating the same, for proposals for the grading, regrading, paving, repaving, curbing, recurbing and otherwise improving of the streets aforesaid as affected thereby, the contract or contracts therefor to be let in the manner directed by the said Acts of Assembly and Ordinances, and the contract price or contract prices, if let in separate contracts, not to exceed the sum of $160,000.00, which is the estimate of the whole cost as furnished by the Department of Public Works.

SECTION 3. The costs, damages and expenses of the same shall be assessed against and collected from properties specially benefited thereby, in accordance with the provisions of the Acts of Assembly of the Commonwealth of Pennsylvania relating thereto and regulating the same and the city's share thereof shall be chargeable to and payable from Bond Fund No. 272, Extension of the Boulevard of the Allies.

SECTION 4. That any ordinance or part of ordinance, conflicting with the provisions of this Ordinance, be and the same is hereby repealed, so far as the same affects this Ordinance.

NOTICE is hereby given that Ordinance, copy of which is published herewith, was introduced in the Council of the City of Pittsburgh on March 31, 1930, pursuant to the provisions of the several Acts of Assembly, authorizing said City, without any petition of property owners, to open, widen, straighten, extend, vacate, grade, pave, curb, macadamize and otherwise improve streets and alleys or parts thereof within the limits, viz:

BILL NO. 593

AN ORDINANCE widening Whitfield way in the Eleventh Ward of the City of Pittsburgh, from Broad street to Rural street, changing the name thereof to "North Whitfield street" and providing that the costs, damages and expenses occasioned thereby be assessed against and collected from properties benefited thereby.

SECTION 1. Be it ordained and enacted by the City of Pittsburgh, in Council assembled, and it is hereby ordained and enacted by the authority of the same, That Whitfield way in the Eleventh Ward of the City of Pittsburgh, from Broad street to Rural street, be and the same is hereby widened to a uniform width of 40.0 feet so that the street as widened shall lie between the following described lines, to-wit:

The easterly line from Broad street to the southerly line of Harvard street shall coincide with the easterly line as laid out in the Dollar Savings Bank Plan of record in the Recorder's Office of Allegheny County in Plan Book, Volume 6, page 278; thence shall deflect 4° 07' 40" to the right and extend northwardly 211.15 feet to the southerly line of Rural street, intersecting the southerly line of Rural street at a point 15.71 feet east of the easterly line as laid out in the above mentioned Dollar Savings Bank Plan.

The westerly line shall be parallel to and at a perpendicular distance of 40.0 feet west of the above described easterly line.

SECTION 2. The name of Whitfield way, from Broad street to Rural street, shall be and the same is hereby changed to "North Whitfield street."

SECTION 3. The Department of Public Works is hereby authorized and directed to cause said Whitfield way (renamed North Whitfield street) in the Eleventh Ward of the City of Pittsburgh, from Broad street to Rural street to be widened in conformity with the provisions of Section 1 of this ordinance.

SECTION 4. The costs, damages and expenses occasioned thereby and the benefits to pay the same shall be assessed against and collected from properties benefited thereby in accordance with the provisions of the Acts of Assembly of the Commonwealth of Pennsylvania relating thereto and regulating the same.

SECTION 5. That any ordinance or part of ordinance conflicting with the provisions of this ordinance, be and the same is hereby repealed so far as the same affects this ordinance.

NOTICE is hereby given that Ordinance, copy of which is published herewith, was introduced in the Council of the City of Pittsburgh on March 31, 1930, pursuant to the provisions of the several Acts of Assembly, authorizing said city without any petition of property owners, to open, widen, straighten, extend, vacate, grade, pave, curb, macadamize and otherwise improve streets and alleys or parts thereof within its limits, viz:

BILL NO. 595

AN ORDINANCE opening California avenue, in the Twenty-First Ward of the City of Pittsburgh, from California avenue at the first angle west of Sedgwick street to the first angle south of California avenue, and providing that the costs, damages and expenses occasioned thereby be assessed against and collected from properties benefited thereby.

SECTION 1. Be it ordained and enacted by the City of Pittsburgh, in Council assembled, and it is hereby ordained and enacted by the authority of the same, that California avenue, in the Twenty-First Ward of the City of Pittsburgh, from California avenue at the first angle west of Sedgwick street to Sedgwick street at the first angle south of California avenue, be and the same is hereby opened to a variable width by taking for public use for highway purposes the following described property, to-wit:

Beginning at the first angle in the present southerly line of California avenue west of Sedgwick street; thence extending along the present southerly line of California avenue north 78° 24' 00" east 158.50 feet to the dividing line between properties now or late of Minnie White and Alice Cooper Kability; thence south 12° 00' 00" east 44.12 feet to a point; thence southeastwardly by the arc of a circle deflecting to the right with a radius of 1220.0 feet, a central angle of 4° 54' 20" and a chord bearing south 55° 08' 15" east for an arc distance of 104.45 feet to the southerly line of an unnamed 20.0-foot way; thence along the southerly line of the said unnamed 20.0-foot way north 78° 24' 00" east 23.14 feet to the westerly line of Doll way; thence along the westerly line of Doll way south 12° 00' 00" east 27.66 feet to a point; thence southeastwardly by the arc of a circle deflecting to the right with a radius of 1220.0 feet, a central angle of 3° 25' 20" and a chord bearing south 49° 16' 40" east for an arc distance of 72.87 feet to a point of tangent; thence along the tangent south 47° 34' 00" east 96.94 feet to the dividing line between properties now or late of Andrew Easton and the Granite Improvement Company; thence along the latter mentioned dividing line north 78° 24' 00" east 20.48 feet to the westerly line of Sedgwick street at a point distant south 12° 00' 00" east 282.50 feet along the westerly line of Sedgwick street from the southerly line of California avenue; thence along the westerly line of Sedgwick street south 12° 00' 00" east 157.0 feet to a point; thence north 50° 00' 00" west 194.91 feet to the westerly line of Doll way; thence north 48° 22' 00" west 109.52 feet to the northerly line of the right of way of the Pittsburgh, Fort Wayne and Chicago Railroad Company at the intersection of the dividing line between properties now or late of Lida Anna Cornelius and the Granite Improvement Company; thence along the northerly line of the said right of way north 54° 00' 00" west [illegible] feet to an angle in the same; thence continuing along the same north 40° 45' [illegible] west 50.46 feet to a point; thence northwestwardly by the arc of a circle deflecting to the left with a radius of 115 [illegible] feet, a central angle of [illegible] and a chord bearing north 60° 20' 00" west [illegible] for an arc distance of 100.71 feet to a point [illegible] west 35.25 feet to the place of beginning.

SECTION 2. The Department of Public Works is hereby authorized and directed to cause said California avenue in the Twenty-first Ward of the City of Pittsburgh, [illegible] at the first angle west of Sedgwick street to Sedgwick street at the first angle south of California avenue to be opened in conformity with the provisions of Section 1 of this ordinance.

SECTION 3. The costs, damages and expenses occasioned thereby and the benefits to pay the same shall be assessed against and collected from properties benefited thereby in accordance with the provisions of the Acts of Assembly of the Commonwealth of Pennsylvania relating thereto and regulating the same.

SECTION 4. That any Ordinance or part of Ordinance conflicting with the provisions of this Ordinance be and the same is hereby repealed so far as the same affects this Ordinance.

NOTICE is hereby given that Ordinance, copy of which is published herewith, was introduced in the Council of the City of Pittsburgh on April 7, 1930, pursuant to the provisions of the several Acts of Assembly authorizing said City without any petition of property owners, to open, widen, straighten, extend, vacate, grade, pave, curb, macadamize and otherwise improve streets and alleys of parts thereof within its limits, viz:

BILL NO. 651

AN ORDINANCE Vacating a portion of Saw Mill Run boulevard, McKinley Park Branch, in the Eighteenth and Thirtieth Wards of the City of Pittsburgh, from Bausman street to a point 214.10 feet southwest of the dividing line between McKinley Park and the Park Plan of Lots of the Knoxville Land Improvement Company.

SECTION 1. Be it ordained and enacted by the City of Pittsburgh, in Council assembled, and it is hereby ordained and enacted by the authority of the same, That a portion of Saw Mill Run boulevard, McKinley Park Branch, in the Eighteenth and Thirtieth Wards of the City of Pittsburgh, from Bausman street to a point 214.10 feet southwest of the dividing line between McKinley Park and the Park Plan of Lots of the Knoxville Land Improvement Company, be and the same is hereby vacated thereof, to-wit:

Beginning at a point of curve on the southerly line of Bausman street at the dividing line between lots No. 4 and No. 5 in the Park Plan of Lots of the Knoxville Land Company of record in the Recorder's Office of Allegheny County in Plan Book Volume 16, page 200; thence extending westwardly and southwardly along the easterly line of Saw Mill Run boulevard, McKinley Park branch, as opened by Ordinance No. 331 approved May 11, 1929, by the arc of a circle deflecting to the left with a radius of 25.0 feet and a central angle of 90° 00' 00" for a distance of 39.27 feet to a point of tangent in the same; thence continuing along the same south 4° 11' 00" west 99.12 feet to a point of curve in the same; thence continuing along the same southwardly by the arc of a circle deflecting to the right with a radius of 275.0 feet and a central angle of 47° 14' 00" for a distance of 226.71 feet to a point of tangent; thence by the tangent south 51° 25' 00" west 195.41 feet to a point 214.10 feet southwest of the dividing line between McKinley Park and the Park Plan of Lots of the Knoxville Land Improvement Company; thence northeastwardly by the arc of a circle deflecting to the left with a radius of 555.0 feet, a central angle 21° 43' [illegible] and a chord bearing north 58° 33' 10" east for an arc distance of 210.25 feet to a point; thence northeastwardly by the arc of a circle deflecting to the left with a radius of 225.0 feet and a central angle of 19° 37' 00" and a chord bearing north 56° 41' 10" east for an arc distance of 41.79 feet to the dividing line between McKinley Park and the Park Plan of Lots of the Knoxville Land Improvement Company; thence along the said dividing line north 4° 11' 00" east 55.44 feet to a point; thence northwardly by the arc of a circle deflecting to the left with a radius of 555.0 feet, a central angle of 13° 56' 00" and a chord bearing north 13° 56' 00" east for an arc distance of 126.59 feet to a point of tangent; thence by the tangent north 4° 11' 00" east 31.94 feet to a point of curve; thence northward and eastwardly by the arc of a circle deflecting to the right with a radius of 25.0 feet and a central angle of 90° 00' 00" for a distance of 39.27 feet to a point of tangent on the southerly line of Bausman street; thence along the southerly line of Bausman street south 85° 49' 00" east [illegible] feet to the place of beginning.

SECTION 2. That any Ordinance or part of Ordinance conflicting with the provisions of this Ordinance be and the same is hereby repealed so far as the same affects this Ordinance.

NOTICE is hereby given that Ordinance, copy of which is published herewith, was introduced in the Council of the City of Pittsburgh on April 7, 1930, pursuant to the provisions of the several Acts of Assembly authorizing said City without any petition of property owners, to open, widen, straighten, extend, vacate, grade, pave, curb, macadamize and otherwise improve streets and alleys of parts thereof, within its limits, viz:

BILL NO. 670

AN ORDINANCE Widening Saw Mill Run boulevard, McKinley Park branch, in the Eighteenth and Thirtieth Wards of the City of Pittsburgh, from Bausman street to a point 273.92 feet southwest of the Knoxville Land Improvement Company, refixing the width and position of the roadway and sidewalks, providing for parking, sloping and ornamentation, re-establishing the grade and providing that the costs, damages and expenses occasioned thereby be assessed against and collected from properties benefited thereby.

SECTION 1. Be it ordained and enacted by the City of Pittsburgh, in Council assembled, and it is hereby ordained and enacted by the authority of the same, that Saw Mill Run boulevard, McKinley Park branch, in the Eighteenth and Thirtieth Wards of the City of Pittsburgh, from Bausman street to a point 273.92 feet southwest of the dividing line between McKinley Park and the Park Plan of Lots of the Knoxville Land Improvement Company be and the same is hereby widened to a variable width by taking for public use for highway purposes the following described property, to-wit:

Beginning on the northerly line of Bausman street at its westerly terminus at the intersection of the dividing line between McKinley Park and the Park Plan of Lots of the Knoxville Land Improvement Company, of record in the Recorder's Office of Allegheny County in Plan Book Volume 16, page 200; thence extending along said dividing line south 4° 11' 00" west 211.18 feet to a point; thence southwardly and westwardly by the arc of a circle deflecting to the right with a radius of 225.0 feet and a central angle of 19° 38' 00" for a distance of 78.41 feet to a point of tangent; thence by the tangent south 51° 25' 00" west 195.41 feet to a point of curve, said point of curve being 273.92 feet southwest of the dividing line between McKinley Park and the Park Plan of Lots of the Knoxville Land Improvement Company as measured along the two preceding courses; thence eastwardly and northwardly by the arc of a circle deflecting to the left with a radius of 485.0 feet and a central angle of 47° 14' 00" for a distance of 399.92 feet to a point of tangent; thence by the tangent north 4° 11' 00" east 111.94 feet to the northerly line of Bausman street produced; thence along the northerly line of Bausman street produced south 85° 49' 00" east 35.0 feet to the place of beginning.

SECTION 2. The roadway shall have a uniform width of 20.0 feet, the center line of which shall be parallel to and a radial and perpendicular distance of 25.0 feet east of the westerly line of Saw Mill Run boulevard, McKinley Park Branch, as widened in conformity with the provisions of Section 1 of this Ordinance.

The sidewalks shall each have a uniform width of 6.5 feet and lie along and contiguous to the above described roadway.

The portions of the street lying without the lines of the roadway and sidewalks as above described shall be used for parking, sloping and ornamentation.

SECTION 3. The grade of the center line of the above described roadway shall begin at the southerly 12.0 curb line of Bausman street at an elevation of 320.50 feet; thence falling at the rate of 1.0 per cent for a distance of 267.05 feet to a point of curve to an elevation of 318.13 feet; thence by a convex parabolic curve for a distance of 200.0 feet to a point of tangent to an elevation of 314.27 feet; thence falling at the rate of 2.76 per cent for a distance of 21.32 feet to a point at the southerly terminus of that portion of the boulevard as widened to an elevation of 313.51 feet.

SECTION 4. The Department of Public Works is hereby authorized and directed to cause said Saw Mill Run boulevard, McKinley Park branch, in the Eighteenth and Thirtieth Wards of the City of Pittsburgh, from Bausman street to a point 273.92 feet southwest of the dividing line between McKinley Park and the Park Plan of Lots of the Knoxville Land Improvement Company to be widened in conformity with the provisions of Section 1 of this Ordinance.

SECTION 5. The costs, damages and expenses occasioned thereby and the benefits to pay the same shall be assessed against and collected from properties benefited thereby in accordance with the provisions of Acts of Assembly of the Commonwealth of Pennsylvania relating thereto and regulating the same.

SECTION 6. That any Ordinance or part of Ordinance, conflicting with the provisions of this Ordinance, be and the same is hereby repealed, so far as the same affects this Ordinance.

NOTICE is hereby given that Ordinance, copy of which is published herewith, was introduced in the Council of the City of Pittsburgh on April 7th, 1930, pursuant to the provisions of the several Acts of Assembly authorizing said City without any petition of property owners, to open, widen, straighten, extend, vacate, grade, pave, curb, macadamize and otherwise improve streets and alleys or parts thereof, within its limits, viz:

BILL NO. 654

AN ORDINANCE Vacating Cordelia street in the Twenty-sixth Ward of the City of Pittsburgh, from Padget street to Portman avenue.

SECTION 1. Be it ordained and enacted by the City of Pittsburgh, in Council assembled, and it is hereby ordained and enacted by the authority of the same, that Cordelia street in the Twenty-sixth Ward of the City of Pittsburgh, from Padget street to Portman avenue as laid out in the Watson Park Land Company's Plan of Lots of record in the Recorder's Office of Allegheny County in Plan Book Volume 16, page 12, be and the same is hereby vacated as hereinafter described.

Beginning at the intersection of the easterly line of Padget street and the southerly line of Cordelia street; thence extending along the said easterly line of Padget street produced north 15° 17' 15" west for a distance of 20.40 feet to the northerly line of Cordelia street; thence along the northerly line of Cordelia street north 63° 20' 00" east 436.53 feet to the westerly line of Portland avenue (40.0 feet in width); thence along the westerly line of Portland avenue south 18° 12' 30" west 16.73 feet to an angle; thence continuing along the same south 5° 55' 00" west 9.66 feet to the southerly line of Cordelia street; thence along the southerly line of Cordelia street south 63° 20' 00" west 433.55 feet to the place of beginning.

SECTION 2. That any Ordinance or part of Ordinance conflicting with the provisions of this Ordinance be and the same is hereby repealed so far as the same affects this Ordinance.

BILL NO. 659

AN ORDINANCE Vacating Hays street in the Eleventh Ward of the City of Pittsburgh, from North Beatty street to North Highland avenue.

SECTION 1. Be it ordained and enacted by the City of Pittsburgh, in Council assembled and it is hereby ordained and enacted by the authority of the same, That Hays street in the Eleventh Ward of the City of Pittsburgh, from North Beatty street to North Highland avenue shall be and the same is hereby vacated.

SECTION 2. This vacation is made subject to the City sewer now constructed in, under and across the portion of the said vacated street and the City of Pittsburgh reserves the right and privilege to maintain, repair, construct and reconstruct the said sewer or other public sewers in, under and across the said portion of the vacated street.

SECTION 3. That any Ordinance or part of Ordinance conflicting with the provisions of this Ordinance be and the same is hereby repealed so far as the same affects this Ordinance.

BILL NO. 660

AN ORDINANCE Vacating Supreme way in the Eleventh Ward of the City of Pittsburgh, from Hays street to a point 110.0 feet northwardly therefrom.

SECTION 1. Be it ordained and enacted by the City of Pittsburgh, in Council assembled, and it is hereby ordained and enacted by the authority of the same, That Supreme way in the Eleventh Ward of the City of Pittsburgh from Hays street to a point 110.0 feet northwardly therefrom shall be and the same is hereby vacated according to the following description, to-wit:

Beginning at the intersection of the north line of Hays street with the west line of Supreme way; thence extending along said west line of Supreme way north 25° 54' 00" east 110.0 feet to a point; thence extending south 58° 52' 00" east 20.00 feet to a point on the east line of Supreme way; thence extending along said east line of Supreme way south 25° 54' 00" west 103.11 feet to a point on the said north line of Hays street; thence extending along said north line of Hays street north 64° 06' 00" west 20.0 feet to the place of beginning.

SECTION 2. This vacation is made subject to the City sewer now constructed in, under and across the portion of the said vacated street and the City of Pittsburgh reserves the right and privilege to maintain, repair, construct and re-construct the said sewer or other public sewers in, under and across the said portion of the vacated street.

SECTION 3. That any Ordinance or part of Ordinance conflicting with the provisions of this Ordinance be and the same is hereby repealed so far as the same affects this Ordinance.

Sheriff's Sales 115

SHERIFF SALES

Abstracts of properties taken in execution upon the writs shown at the numbers and terms shown, as the properties of the severally named defendants, owners or reputed owners, and to be sold by Robert S. Cain, Esq., Sheriff of Allegheny County, Pennsylvania, on Monday, May 5th, 1930, at 10 o'clock a. m., eastern standard time, at the Court House Building, corner of Fifth avenue and Grant street, City of Pittsburgh.

CONDITION OF SALE

Ten (10) per cent of the purchase money, not less than fifty ($50) dollars, shall be paid at the time of sale and the balance on or before Friday, May 9th, 1930, at 10 o'clock a. m., eastern standard time, otherwise the property will again, on Friday, May 9th, 1930, at 10 o'clock a. m., eastern standard time, at the same place, be put up for sale at the expense and risk of the person to whom it was struck off, who in case of any deficiency on such sale, shall make good the same.

Harry B. Miller, owner or reputed owner.
F. F. 4, July, 1930. $11,534.70.
Ralph W. Smith, Atty.
Parts of lots Nos. 243 and 244, in Princeton Park plan of lot, in the Second Ward, Borough of Wilkinsburg, Plan Book volume 31, pages 26-29. Beginning at a point on the southerly side of Princeton boulevard, where the line dividing lots Nos. 242 and 243 intersects same, then extending south 56 degrees 44 minutes west 26.23 feet, to an iron pin; then south 33 degrees 16 minutes east 23.45 feet to line of lot No. 241; thence along line of lot No. 241 north 88 degrees 01 minutes west 42.86 feet, to intersection of lots Nos. 240 and 241; thence north 33 degrees 16 minutes west 27.31 feet, to a point; and thence north 56 degree 30 minutes 18 seconds east, 38.12 feet, to Princeton boulevard and thence southeastwardly along Princeton boulevard 26.89 feet, to the place of beginning.

Edgar R. Shively and Charlotte O. Shively, his wife, owners or reputed owners.
F. F. 5, July, 1930. $5,197.50.
Charles L. Wilmot, Atty.
Parts of lots Nos. 75 and 76, in plan of W. W. Gier, in the Borough of Oakmont, Plan Book volume 6, page 63. Beginning at a point at the southwesterly corner of Washington avenue (formerly B street) and Eighth street. Fronting 100 feet on the westerly side of Eighth street, and extending back even width 90 feet. Having thereon a two-story frame dwelling house.

Torrance-Jefferson Grange No. 1907, Patrons of Husbandry, a corporation, owners or reputed owners.
F. F. 6, July, 1930. $4,974.74.
Geo. E. Flaccus, Atty.
A tract of land in the Township of Jefferson. Beginning at a point in the middle of the Elizabethtown road on the line dividing the lands of N. Mowry and James Livingston and bounded by said line dividing lands of John N. Mowry and James Livingston; by line dividing lands of said John N. Mowry and John Gumbel; by other lands of said James Livingston; by middle line of said Elizabethtown road, containing 1½ acres, more or less. Subject to the reservation of all coal and mining rights as hertofore conveyed. Having thereon a two-story concrete club house.

Edwin A. Askin, owner or reputed owner.
F. F. 7, July, 1930. $2,625.00.
Martin C. Mihm, Atty.
Lot in the Twenty-sixth Ward, Pittsburgh. Fronting 40 feet on the northerly side of East street, distant 120 feet, eastwardly from property line of Jacob Schellhaas and extending back even width 120 feet to a 10-foot alley. Having thereon a two-story brick dwelling house, known and numbered as 3814 East street.

George T. Clark and Mary A. Clark, his wife, mortgagors, and Henry J. Eyler and Jennie E. Eyler, his wife, terre tenants, owners or reputed owners.
L. F. 10, July, 1930. $4,669.90.
Marion H. Murphy, Atty.
Part of lots Nos. 1 and 2, in a plan of lots called Milligan Manor Addition, laid out by George H. Thomas and J. M. Loose, in the Borough of Swissvale, Plan Book vol. 18, pages 80 and 81. Fronting 23 feet on Westmoreland avenue, distant 16.5 feet, northerly from the southwesterly corner of lot No. 2, and extending back even width 100 feet. Having thereon a two-story frame dwelling house.
Also part of lot No. 1, in said plan and said borough. Beginning at a point on Westmoreland avenue 9½ feet, north from the southwesterly corner of lot No. 1, thence northwardly along Westmoreland avenue 20.5 feet to the northwesterly corner of lot No. 1; thence eastwardly along Locust street 101 feet to a point; thence southwardly by a parallel line with Westmoreland avenue 1.5 feet to a point, and thence westwardly by a line parallel with the southerly line of lot No. 1 100 feet to the place of beginning.

J. Edwin Thorne and Harriet B. Thorne, his wife, owners or reputed owners.
L. F. 11, July, 1930. $7,858.36.
Marion H. Murphy, Atty.
Lot in Twenty-sixth Ward, Pittsburgh. Fronting 40 feet on the westerly side of Irwin avenue distant 168 feet, northwardly from the northwesterly corner of Irwin avenue and Filmore (formerly called Franklin) street, and extending back even width 138 feet 8 inches, more or less, to McCausiin street (formerly called McDonald alley). Having thereon a three-story brick dwelling.

Paul Yosefczyk, alias Paul Jozefczyk, owner or reputed owners.
F. F. 12, July, 1930. $4,203.92.
B. J. Taszarek, Atty.
Lot No. 7, in the Watkins Place Plan of lots, as laid out by A. C. Watkins, in the Borough of East Wilmerding, Plan Book volume 9, pages 26 and 27. Fronting 23 feet on the southerly side of Watkins avenue, and extending back even width 100 feet, into Turtle Creek. Having thereon a two-story frame dwelling house on the front and a two-story frame dwelling on the rear of above described lot.

Patrick J. Boylan, owner or reputed owner.
F. F. 13, July, 1930. $7,234.50.
Ralph L. Smith, Atty.
Lots Nos. 176 and 177, in plan of lots called Arlington Place, in the Twelfth Ward, Pittsburgh, Plan Book Volume 17, pages 80 and 81. Fronting 50 feet on the southerly side of Broadhead street and extending back even width 138 feet to Otisco alley. Having thereon two 2½-story brick veneer dwellings.

John T. Trevaskis, of, in and to, owner or reputed owner.
V. E. 14, July, 1930. $843.00.
J. Frank Peffer, Atty.
Lot No. 8, in the Rock Glen Plan of lots, in the Township of Wilkins, P. B. Vol. 25, page 184. Having thereon a 2-story cement block and frame dwelling house.
Also lot No. 47, in the plan of lots laid out by Abraham L. Trevaskis, in the Township of Wilkins, Plan Book Volume 25, page 184. Having thereon a 2-story concrete and frame dwelling house.

Sam Stapsky, owner or reputed owner.
V. E. 16, July, 1930. $837.40.
Jacob Magolis, Maurice Schneirov, Attys.
Part of lots Nos. 31 and 42 in Plan No. 5 in the Partition of the estate of William Hays, deceased, at No. 50 December term 1848, in the Orphans' Court, in the Fifth Ward, Pittsburgh, fronting 18½ feet on the south side of Webster avenue distant 35 feet, eastwardly from Erin street and extending back even width 66 feet. Having thereon a two-story brick dwelling.

John A. Fiore, owner or reputed owner.
V. E. 18, July, 1930. $6,753.70.
Smith, Buchanan, Scott & Gordon, Attys.
Lot No. 192, in the Mellon's Plan of lots, in the Twelfth Ward, Pittsburgh, Plan Book volume 5, pages 81, 82 and 83. Fronting 24 feet on Meadow street, and extending back even width 128.66 feet, to an alley, 15 feet wide. Having thereon a two-story frame dwelling house, known as No. 4 Meadow street.

David B. Hammond, owner or reputed owner.
F. F. 20, July, 1930. $6,067.62.
Joseph M. Flannery, Jr., Atty.
Lot No. 207 in the Princeton Park Plan, in the Second Ward, Borough of Wilkinsburg, Plan Book Volume 31, pages 26, 27, 28 and 29. Having thereon a 2-story brick dwelling. Subject to restrictions as fully set forth in the above recited deed.

Stany Obremski and Anna Obremski, his wife, owners or reputed owners.
V. E. 21, July, 1930. $1,459.60.
John J. McGrath, Atty.
Lot in the Sixteenth Ward, Pittsburgh, being part of Purpart H, in the Plan of Partition of the estate of Caroline Ormsby, deceased, at No. 1 September term, 1879 in the Orphans' Court. Fronting 20 feet at southerly line of Mission street and extending back even with diwth 139.56 feet, more or less to land now or late of John A. Dickson. Having thereon a frame dwelling.

Michael George Neasi, owner or reputed owner.
F. F. 24, July, 1930. $346.70.
Edward C. Boyle, Atty.
Lot No. 162, in a certain plan of lots called Crafton Terrace, surveyed for Wood, Harmon & Company,' by James B. Smith, Civ Eng., in the 28th ward, Pittsburgh (formerly Chartiers Township), Plan Book volume 17, page 129. Excepting and reserving all the coal under the land aforesaid.

Harry R. Hall and Frederick E. Drury, owners or reputed owners.
F. F. 27, July, 1930. $8,139.21.
Ralph L. Smith, Atty.
Lot No. 101, in the Graham Woods Plan of lots laid out by the Graham Farm and Company, in the First Ward, Borough of Wilkinsburg, Plan Book Volume 30, pages 136-138. Having thereon a 2½-story brick veneer dwelling not finished.

Harry R. Hall and Frederick E. Drury, owners or reputed owners.
F. F. 28, July, 1930. $8,139.21.
Ralph L. Smith, Atty.
Lot No. 102, in the Graham Woods Plan of lots, laid out by the Graham Farm Land Company, in the First Ward, Borough of Wilkinsburg, Plan Book volume 30, pages 136-138. Having thereon a 2½-story brick veneer dwelling, not finished.

Harry R. Hall and Frederick E. Drury, owners or reputed owners.
F. F. 29, July, 1930. $8,139.21.
Ralph L. Smith, Atty.
Lot No. 103, in the Graham Woods Plan of lots, laid out by the Graham Farm Land Company, in the First Ward, Borough of Wilkinsburg, Plan Book volume 30, pages 136-138. Having thereon a 2½-story brick veneer dwelling, not finished.

Harry R. Hall and Frederick E. Drury, owners or reputed owners.
F. F. 30, July, 1930. $8,139.21.
Ralph L. Smith, Atty.
Lot No. 104, in the Graham Woods Plan of lots, laid out by the Graham Farm Land Company, in the First Ward, Borough of Wilkinsburg, Plan Book volume 30, pages 136-138. Having thereon a 2½-story brick veneer dwelling, not finished.

Cosimo Panarito and Anna Panarito, his wife, owners or reputed owners.
F. F. 33, July, 1930. $12,772.95.
Duff, Davis, Scott & Smith, Attys.
Lot in the Twelfth Ward, Pittsburgh. Beginning at the corner formed by the southeasterly side of Paulson avenue and the northeasterly side of Rowan avenue; thence northeastwardly along Paulson avenue 133.70 feet to Saxon way; thence southeastwardly along Saxon way 7.86 feet to a point; thence southwestwardly by a line at right angles with Rowan avenue 120 feet to Rowan avenue; thence northwestwardly along Rowan avenue 65.82 feet to Paulson avenue at the point of beginning. Having thereon a 2½-story brick veneer dwelling, known as Nos. 6503 and 6505 Rowan avenue, and a stucco garrage.

Mary Ellen Bain and Andrew Wilkie Bain, owners or reputed owners.
F. F. 46, July, 1930. $330.00.
Walter L. Riggs, Atty.
The southerly 15 feet of lot No. 30, and the northerly 7 feet of lot No. 29, in the Plan of lots laid out by George Orbin, in the Eighth Ward, City of McKeesport, Plan Book volume 12, page 144. Fronting 22 feet on the easterly side of Leach avenue, and extending back on one side 82.76 feet, and on the other side 86 feet, having width in rear on Peru alley 15.35 feet.

William Sollinger, real owner and Harry Graham, Maggie Owens, Lila Solliday, Liberty Weisbach, Emma M. Coulter, Sarah C. Morris, Thomas Lowry Graham, heirs and next of kin of Robert Smiley and Jennie Seville Graham, deceased, terre tenants, owners or reputed owners.
L. F. 47, July, 1930. $2,677.50.
Stanton C. Fogle, Atty.
Lot No. 13, in a plan of lots which were laid out by John and Daniel Richardson, in the Borough of Braddock, Plan Book volume 3, page 212. Beginning at the southwest corner of Lot No. 14, on Washington street, and extending back even width 130 feet, to an alley 20 feet wide.

Louis Blaustein, with notice to Rosie Nathan, owners or reputed owners.
F. F. 51, July, 1930. $7,453.00.
Frederick E. Milligan, Atty.
Lot No. 94, in the Country Club Plan of lots, in the Fourteenth Ward, Pittsburgh, Plan Book volume 21, pages 96 and 97. Fronting 25.48 feet on the easterly side of Tilbury street, and extending back on one side along lot No. 95, in said plan 88.40 feet, and on the other side along lot No. 93, 93.34 feet. Having thereon a brick dwelling known as No. 2267 Tilbury street. Together with and subject to a right of way, approximately 8 feet, side, see Deed Book volume 2189, page 418.

George Columbus, Sr., and Susie Columbus, his wife, owners or reputed owners.
F. F. 54, July, 1930. $2,457.12.
J. Boyd Duffs, Jr., Atty.
Lot in the Seventeenth (formerly Twenty-seventh) Ward, Pittsburgh. Fronting 40.20 feet on the southerly line of South Eighteenth street distant 53.88 feet, southwestwardly from the original boundary line between property of E. M. Yard and Oliveretta Wharton and extending back on each side 60 feet, having width in rear of 39.26 feet. Having thereon a three-story dwelling house known as No. 1824 South Eighteenth street, extension.

George Columbus, Sr., and Susanna Columbus, his wife, owners or reputed owners.
F. F. 55, July, 1930. $2,612.55.
J. Boyd Duff, Jr., Atty.
Lot No. 125, in Rt. Rev. J. Tuiggs plan, in the Seventeenth Ward, Pittsburgh, Plan Book volume 6, page 295. Having thereon a 3-story frame dwelling, being premises No. 125 Birmingham street.

Robert C. Ewing, owner or reputed owner, or whoever may be owner.
L. F. 63, July, 1930, M. L. D. $48.97.
E. A. Sefler, Atty.
Lots No. 34, 35, 55, 56, 60, 61 and 62, in Jacob Allen Heirs Revised Plan, in the Borough of McKees Rocks, Plan Book Volume 15, page 179.

John Heslip, owner or reputed owner, or whoever may be owner.
L. F. 64, July, 1930, M. L. D. $22.17.
E. A. Sefler, Atty.
Lots Nos. 46, 47, 48, 49 and 50, in F. Lauinger Plan, in the Borough of McKees Rocks, Plan Book volume 12, page 159.

John Laverty, administrator of Kate Laverty, deceased, with notice to Daniel Shields, Mary L. Shields, George E. Shields and Susan B. Shields, heirs of Augusta B. Shields, deceased, terre tenants, owners or reputed owners.
L. F. 65, July, 1930. $3,809.03.
A. E. & R. F. Weger, Attys.
Lots Nos. 41 and 42, in the plan of lots known as Ingram Palace plan, laid out by Mary Jane Ingram, in the Twenty-eighth Ward, Pittsburgh (formerly Chartiers Township), Plan Book volume 25, page 161. Having thereon a 2-story brick dwelling house.

Elizabeth L. Schwan, Executrix of the Last Will and Testament of George H. Schwan, deceased, owners or reputed owners.
V. E. 66, July, 1930. $6,931.17.
Reed, Smith, Shaw McClay & W. W. Booth, Attys.
Lot in the Fourteenth Ward (formerly Twenty-second Ward) Pittsburgh. Beginning at a point on the south line of lot No. 3, in Prospect Place Plan of lots, Plan Book volume 45, pages 46 to 48, distant 149.90 feet from the easterly line of Shady avenue, along the dividing line between lots Nos. 2 and 3, in said plan; thence along the dividing line north 78 degrees 22 minutes east 40 feet, to a point; thence south 11 degree 38 minutes east 50 feet, to a point on line of lot No. 1, in said plan; being the property line now or formerly of George H. Schwan; thence south 78 degrees 22 minues west 40 feet, to a point; thence north 11 degrees 38 minutes west 50 feet, to the place of beginning. Subject to restrictions contained in prior deeds.

Mary P. Wheeler, executrix under the last will and testament of Thomas B. Booth, deceased, with notice to Eugene S. Reilly and Company, a corporation, Terre tenant, owners or reputed owners.
L. F. 67, July, 1930. $57,057.00.
Benjamin Jacobson, atty.
All that certain lot or piece of ground situate in the First (formerly the Sixth) Ward, of the City of Pittsburgh, County of Allegheny and State of Pennsylvania, bounded and described as follows, to-wit:
Beginning at a point on the southerly side of Forbes street at a distance of two hundred thirty and five-tenths (230.5) feet eastwardly from the easterly line of Hooper street, formerly Chestnut street; thence extending along said southerly line of Forbes street eastwardly a distance of forty-six feet, seven and one-half inches (46' 7½") to the westerly line of Lot No. 2, of the partition of the estate of Elizabeth Black, deceased, at No. 90, July Term, 1837, in the Court of Common Pleas No. 2 (See partition Docket volume 1, page 36, Common Pleas No. 1); thence southwardly along said westerly line of said lot No. 2 and parallel with said easterly line of Hooper street, a distance of sixty-five feet six inches (65' 6") to the line of property now or formerly of Daniel Doran; thence westwardly by line parallel with said southerly line of Forbes street and along the northerly line of said Daniel Doran and Birdie Cohen, a distance of forty-six feet seven and one-half inches (46' 7½") to a point; thence northwestwardly along line parallel with said easterly line of said Hooper street, and along the easterly line of property now or formerly of H. G. Morgan, a distance of sixty-five feet six inches (65' 6") to the place of beginning.
Being a part of lot No. 4 of the plan of Andrew Watson estate, as found of record in Allegheny County, Pennsylvania, in Will Book volume 3, page 21, and a part also of lot No. 1 in the plan of the estate of Elizabeth Black, deceased, above mentioned.
Also all that certain lot or piece of ground situate in the First (formerly the Sixth) Ward of the City of Pittsburgh, County of Allegheny and State of Pennsylvania, bounded and described as follows, to-wit:
Beginning on the northerly side of Gibbon street, at a distance of two hundred fifty one feet, six inches (251' 6") east of Chestnut street, at the corner of lot now or formerly owned by Mrs. H. Claus and running thence eastwardly along the line of Gibbon street, twenty-five feet, seven and one-half inches (25' 7½") to the corner of lot now or formerly owned by James McGarr; thence northwardly along lot of McGarr sixty-five feet, six inches (65' 6") to the corner of lot now or formerly owned by Richard Hefferman; thence westwardly along the line of said lot of Hefferman twenty-five feet, seven and one-half inches (25' 7½") to the line of lot of Mrs. H. Claus above mentioned; thence southwardly along the line of said lot, sixty-five feet, six inches (65' 6") to Gibbon street, the place of beginning.
Having thereon erected a three-story steel and concrete building facing Forbes street, known as Nos. 1022-24-26 Forbes street, and a steel and concrete building in the rear known as No. 1027 Gibbon street.

Nicholas C. Bolkay, owner or reputed owner.
F. F. 70, July, 1930. $7,007.35.
W. S. Walsh, Atty.
The northerly 5 ft. of lot No. 65 and the adjoining southerly 22.5 ft. of lot No. 66 in the Lonergan Plan, in the 19th ward, Pittsburgh, Plan Book volume 23, pages 10 and 11. Fronting 27.5 ft. on the westerly side of Los Angeles avenue, 5 ft. southwardly from the dividing line between lots Nos. 65 and 66 in said plan and extending back even width 110 ft. Having thereon a two-story brick and shingle dwelling.

Tony Margula and Angelo Margula, otherwise known as Tony Maraguglia and Angelina Maraguglia, owners or reputed owners.
F. F. 71, July, 1930. $180.00.
Dan L. R. Dickson, Atty.
Lots Nos. 80 and 81, in the Hartwood Plan, in the Borough of Rankin, Plan Book volume 7, page 172. Having thereon a two-story brick building containing a store room and living rooms, and a one and one-half-story frame dwelling.

Marton D. Firestone and Lina or Lena Firestone, his wife, owners or reputed owners.
F. F. 72, July, 1930. $5,507.25.
Charles P. Lang, Atty.
Lot No. 252 in a plan of lots called Milligan Manor, laid out for John W. Milligan, in the Borough of Swissvale, Plan Book volume 17, page 140. Having thereon a two-story brick apartment house.

Edwin E. Klein and Clara Succop Klein, his wife, owners or reputed owners.
F. F. 73, July, 1930. $7,114.64.
Alter, Wright & Barron, Attys.
Lot No. 8 and part of lot No. 9, in the Plan of Tower Terrace, in the Township of Ross, Plan Book volume 22, page 115. Beginning on the easterly side of Tower Terrace (formerly Barton avenue), at a point in line dividing lots 7 and 8, in said plan above mentioned; thence along said dividing line south 63 degrees 52 minutes east 177.25 ft., to a point in the northwesterly line of a 20-ft. alley in said plan of lots; thence along the line of same north 46 degrees 45 minutes east 14.40 ft., to a point in the westerly side of Waltherman (formerly Edmund) street; thence along the westerly side of Waltherman (formerly Edmund) street, north 3 degrees 23 minutes 30 seconds east, a distance of 85.60 ft., to a point; thence by line through lot No. 9, in said plan, north 75 degrees 47 minutes 50 seconds west, 157.86 ft., to a point in the easterly side of Tower Terrace (formerly Barton avenue) in a southerly direction by an arc of a curve to the right with a radius of 340 ft., a distance of 60 ft., to the point of beginning. Having thereon a two-story brick and shingle dwelling locally known as 5230 Perrysville avenue, Ross Township.

Andrew Dwojakowski and Helen Dwojakowski, his wife, owners or reputed owners.
F. F. 74, July, 1930. $2,531.14.
John A. Virostek, Atty.
Lot No. 6 in the Shadeland Realty Company plan of lots in the Twenty-seventh Ward, Pittsburgh, Plan Book volume 31, pages 30 and 31. Having thereon 2½ story frame dwelling house, being No. 3127 Oxfield street.

I. Shapera, owner or reputed owner.
F. F. 75, July, 1930. $49,376.25.
Alter, Wright & Barron, Attys.
Lot in the First ward, Pittsburgh. Beginning on the westerly side of Smithfield street, at the distance of 60 ft., southwardly from Second avenue, thence extending in front or width on Smithfield street, southwardly 20 ft., and in depth westardly, reserving the same width of 20 ft., throughout, parallel with Second avenue, 62 ft., 6 inches. Having thereon a three-story brick building known as No. 109 Smithfield street.

Gothard Wyss, executor under the last will and testament of Emelie Wyss Thalman, Gothard Wyss, an individual, Mrs. Victoria Hilger, Mrs. Fannie Louise Grisard, Murray Vincent Johnston and Emilie E. Johnston, owners or reputed owners.
V. E. 76, July, 1930. $432.12.
Alter, Wright & Barron, Attys.
Lot No. 60 in the I. Vilsack Plan, Tenth ward, Pittsburgh, Plan Book volume 24, pages 42 and 43.

R. Patrizio, owner or reputed owner.
F. F. 77, July, 1930. $1,346.02.
Alter, Wright & Barron, Attys.
Lot No. 69, in the Oakmont Heights Plan, in the Borough of Oakmont, Plan Book volume 20, page 152. Subject to building shown on said plan.

Verde D. Harbaugh and Margaret Harbaugh, his wife, owners or reputed owners.
F. F. 78, July, 1930. $4,069.72.
Alter, Wright & Barron, Attys.
The southerly one-half of lot No. 10, as shown in plan of Partition of the Estate of James Hartrey, Sr., Deed Book volume 1110, page 13. Fronting 44.5 feet on the easterly side of Orchard street, and extending back on one side along the property of Verde D. Harbaugh, et ux., 123.165 feet, and on the other side 124.96 feet, having width in rear of 44.53 feet. Having thereon a one and one-half story frame dwelling house.

Barnett Stern, owner or reputed owner.
F. F. 79, July, 1930. $10,815.00.
Robert Mellin, Atty.
Lot in the Second (formerly Twelfth) Ward, Pittsburgh. Beginning at the southwesterly corner of lot now or late of Nicholas Snyder; thence westerly along Penn avenue towards Twenty-third street 24 ft. to lot now or late of Niblock's Heirs, and extending back even width 100 feet to a 20-foot alley. Being lot No. 260, in the plan of lots called O'Haraville.

Daniel Black, with notice to Daniel Black and Amanda O. Black, his wife, terre tenants, owners or reputed owners.
L. F. 86, July, 1930. $6,659.63.
George L. Sutter, Atty.
Lot in plan designated and known as Lynwood, surveyed for Charles F. Burke, in the borough of Brentwood, Plan Book volume 30, page 99. Fronting 41.69 feet on the northwesterly side of Dalewood street and extending back on one side between lots Nos. 86 and 87, 200 feet, and on the other side between lots Nos. 87 and 88, 199.08 feet, having width in rear along Brownsville road, 50 feet. Having thereon a 2-story brick and concrete block dwelling and a 1-story public garage.

Frank C. Teets, owner or reputed owner.
Fi. Fa. 87, July Term, 1930.
$1,077.17.
Alter, Wright & Barron, Attys.
Lot No. 66, in the Sterrett Plan in the first, Borough of Crafton, Plan Book volume 20, page 128. Having thereon a one-and-one-half-story brick veneer bungalow known as 220 Summitt street, Sterrett place, Crafton.

Joseph S. Rihn, deceased, in the hands of Sadie C. Rihn, administratrix of his estate, with notice to said Sadie C. Rihn in her own right, George A. Rihn, Edwin J. Rihn, Florence M. Rihn and the Peoples Savings and Trust Comhpany, guardian of the estates of John W. Rihn, Margaret E. Rihn, Ruth M. Rihn and Joseph Rihn, minors, and heirs at law of said Joseph S. Rihn, deceased, terre tenant and owners or reputed owners.
L. F. 92, July, 1930. $6,894.03.
Peter M. Lippert, Atty.
Lot in the Tenth Ward, Pittsburgh. Fronting 30 feet on the easterly side of Morningside avenue at a point distant 105.33 feet southwardly from the southerly line of Vilsack street, and extending back even width 100 feet to Snow way, 20 feet wide. Having thereon a 1½-story brick and shingle dwelling.

Mary B. McCoy and Charles F. McCoy, owners or reputed owners.
F. F. 94, July, 1930. $6,642.30.
Park J. Alexander, Atty.
Lot No. 21 in Stewart Plan No. 3, in the Eighth Ward, City of McKeesport, Plan Book volume 17, page 46. Having thereon a two-story and attic frame dwelling known as No. 3007 Versailles avenue, McKeesport, Pa.

Adam J. Kwit and Eva Kwit, owners or reputed owners.
F. F. 95, July, 1930. $6,541.50.
Park J. Alexander, Atty.
Lot in Ninth Ward, Pittsburgh. Fronting 18.75 feet on the northwesterly side of Butler street and extending back even width 100 feet to Eben way. Having thereon a three-story brick store and apartment building, known as No. 4419 Butler street.

W. H. Flint and Agnes A. Flint, terre tenants, owners or reputed owners.
L. F. 96, July, 1930. $11,075.65.
Park J. Alexander, Atty.
Lot in the Seventh Ward, Pittsburgh. Beginning at the northwesterly corner of Amberson avenue and Bayard street, fronting 61.47 feet on Amberson avenue and extending back on one side 120.53 feet and on the other side along Bayard street 130 feet, having width in rear of 56.64 feet. Having thereon a brick dwelling house known as No. 446 Amberson avenue.

Marie Ennis Jansson, Richard F. A. Ennis and Alfred P. Ennis, and Terre tenants, owners or reputed owners.
L. F. 97, July, 1930. $13,541.72.
Park J. Alexander, Atty.
Lot in the Eighth Ward, Pittsburgh. Fronting 50 feet on the easterly side of South Aiken avenue, at the line of lands now or late of Slater and Woods, distant 141 feet, southwardly from the southeasterly corner of said South Aiken and Friendship avenues, and extending back even width 150 feet, to Vintage way. Having thereon a two-story and attic brick dwelling known as No. 305 South Aiken avenue.

A. Reichbaum, also known as Abraham Reichbaum, owner or reputed owner.
F. F. 98, July, 1930. $9,523.13.
H. R. Birmingham, Atty.
Lots Nos. 121 and 122, in the plan of the Beechwood Improvement Company, Ltd., called West Liberty Plan No. 5, in the Nineteenth Ward, Pittsburgh, Plan Book volume 21, pages 132 and 133. Having thereon a two-story and attic brick veneer dwelling house, being known and numbered as 1335 Beechview avenue.

George Stern, owner or reputed owner.
F. F. 99, July, 1930. $1,483.23.
Jacob Greenberger, Atty.
Lot No. 61, in Hon. William Porter's Plan, in the Third (formerly Eleventh) Ward, Pittsburgh, Plan Book volume 2, page 47, and also the vacated portion of Kosher street (formerly Rose street). Having thereon a brick dwelling known as No. 1610 Clark street.

Herman Cain and Lucille Cain, his wife, owners or reputed owners.
F. F. 101, July, 1930. $2,044.79.
Harry G. Tinker, Atty.
Lot in East Deer Township. Fronting 30 feet on the westerly line of Stewart street, as laid out in Edward S. Dunn's Plan of addition to plan of lots at Hite, Plan Book volume 26, page 53, and extending back even width 150 feet. Having thereon a one-story frame dwelling house. Under and subject, however, to any right of way or easements not existing therein or thereon.

Charles Cook, owner or reputed owner.
F. F. 102, July, 1930. $7,616.00.
Aronson, Levy & Aronson, Attys.
Lots Nos. 948 and 949, in plan of lots called Avondale, in the Township of Mt. Lebanon, Plan Book volume 24, pages 56, 57, 58 and 59. Surveyed for William E. Harmon. Having thereon a two-story brick store and dwelling.

Harry Raskov, owner or reputed owner.
F. F. 103, July, 1930. $3,151.92.
John McKelvie, Atty.
Lot in the Township of Snowden. Fronting 50 ft., at a point 6 ft., from the finished surface of the improved county road leading from Pittsburgh to Finleyville and extending back even width along property of DaRoma, 100 ft. Having thereon a two-story frame dwelling.
Subject to the reservation of coal and mining rights contained in deeds of record.
Also lots Nos. 37 and 38, in the Donora Improvement Company's plan called South Library plan of lots, in the Township of Snowden, P. B. Vol. 28, pages 58 and 59. Having thereon a two-story frame dwelling and a frame garage. Subject to the reservations of coal and mining rights contained in deeds of record.

Samuel Rubinstein, Jr., with notice to Robert C. Sproul, trustee in bankruptcy of the said Samuel Rubinstein, Jr., owners or reputed owners.
L. F. 104, July, 1930. $4,239.19.
Harry G. Tinker, Atty.
Lot in the Nineteenth Ward, Pittsburgh. Fronting 26.96 ft. on the southerly side of Grandview avenue, distant 4,637 ft., north 53 degrees 30 minutes west from Hallock street, and extending back on one side along property now or late of Stevens 109.43 ft., and on the other side 103.19 ft., having width in rear of 38.10 ft. Having thereon a two-story and mansard frame dwelling known as No. 1105 Grandview avenue.

Israel Goodstein, Mortgagor, and Bessie S. Rosen and Morris Rosen, her husband, terre tenants and Real owners, owners or reputed owners.
L. F. 105, July, 1930. $8,916.78.
Reed, Smith, Shaw & McClay, Attys.
Lot No. 466, in the Plan of lots laid out by the Beechwood Improvement Company, Limited, called Kishon, in the Fifteenth (formerly Twenty-third) Ward, Pittsburgh, Plan Book volume 17, pages 18, 19, 20 and 21. Having thereon a two-story brick building known as No. 787 Hazelwood avenue, with a frame garage in the rear thereof.

C. A. Quartullo and O. F. Quartullo, her husband, with notice to Gotfredson Truck Corporation of Pennsylvania and Fred E. Bishop, terre tenants, owners or reputed owners.
L. F. 107, July, 1930. $6,000.00.
John P. Patterson, Atty.
Lot in the Eighth Ward, Pittsburgh. Fronting 150 feet on the northerly side of Center avenue,

(Continued on Page Nineteen.)

Sheriff's Sales 115

(Continued from Page Eighteen.)

distant 50 feet, eastwardly from the corner of Center avenue and South Graham street, and extending back even width 150 feet. Having thereon a one-story brick, tile and steel building known as No. 5505 Center avenue. Excepting that portion of the above described premises as described in Deed from Gotfredson Truck Corporation of Pennsylvania to Cecil N. Haggart, see Deed Book volume 2399, page 27, described in said deed as follows: Fronting 100 feet on the northerly side of Center avenue, distant 100 feet eastwardly from the corner of Center avenue, and South Graham street, and extending back even width 150 feet to Dapper alley.

John Henry Miller, owner or reputed owner.
F. F. 110, July, 1930. $942.64
Bruce Harrison, Atty.

Part of lot No. 10 in James Kelly's Plan, in the Second Ward, Borough of Wilkinsburg. Fronting 22 feet on the northerly line of Ross avenue and extending back even width 122 feet. Together with all buildings and improvements thereon erected.

William Gross, owner or reputed owner.
F. F. 112, July, 1930. $1,516.97.
David Friedman, Atty.

Lot No. 548 in that certain plan of lots called Glassport, in the Borough of Glassport, Plan Book volume 15, pages 114 and 115.

P. A. Lucas, owner or reputed owner.
F. F. 113, July, 1930. $3,145.80.
J. Clark Stewart, Atty.

Lot No. 80, in the plan of lots called Seminole Hills, laid out by Christian I. Shannon, in the Township of Mt. Lebanon, P. B. Vol. 31, pages 168 to 172 inclusive. Having thereon a brick dwelling house and garage.

J. A. Stumpenhorst, owner or reputed owner.
F. F. 114, July, 1930. $4898.21
J. Clark Stewart, Atty.

Lot No. 22 and part of lot No. 23, in the W. J. Radcliff's Plan, in the Third Ward, Borough of Wilkinsburg, P. B. Vol. 3, page 199. Fronting 27.95 feet, on the northerly side of Green street, distant 175.32 feet, from Mifflin avenue, and extending back on one side 138.49 feet, and on the other side 139.53 feet, having width in rear of 28 feet. Having thereon a duplex dwelling known as No. 203 and 205 Green street, also a garage in the rear.

R. L. DeHaven, owner or reputed owner.
F. F. 116, July, 1930. $1,609.30.
J. M. Russell, Atty.

Lots Nos. 533, 534, 535, 536 and 537 in a certain plan of lots called Westwood, in the Twenty-eighth Ward, Pittsburgh (formerly Borough of Westwood), Plan Book volume 20, pages 52 and 53.

Frank C. Bauer, administrator cum testamento annexo of the Last Will and Testament of Constantine Hillenbrand, deceased, with notice to Paula Leibach, Devisee under the Last Will and Testament of Constantine Hillenbrand, and Terre Tenant, owners or reputed owners.
L. F. 118, July, 1930. $9,355.64.
Shoemaker & Knoell, Attys.

Lot in the Eleventh (formerly Nineteenth) Ward, Pittsburgh, Fronting 35 feet on the westerly side of Chislett street, (formerly Clearview) and extending back even width 150 feet, to property of Pearsoll. Having thereon a two and one-half-story brick duplex dwelling house.

Paul E. Lesher, owner or reputed owner.
F. F. 119, April, 1930. $2,719.34.
Joseph N. Huston, Atty.

Lots Nos. 9, 10, 11, 12 and 13, in Block 20, in the Walls Improvement Company Plan, in the Borough of Pitcairn, Plan Book volume 18, page 54. Having erected on Lots Nos. 9, 10 and 11, a one and one-half-story frame dwelling house.

Paul E. Lesher, owner or reputed owner.
F. F. 120, July, 1930. $7,771.48.
W. J. Aiken, Atty.

Lot No. 1, and the northerly ½ of lot No. 2, in Block 25, in the Walls Improvement Company's Plan, in the Borough of Pitcairn, Plan Book volume 11, pages 172 and 173. Having thereon three two-story buildings and three one-story buildings.

Hector J. Sinclair and Eleanor Mae Sinclair, his wife, owners or reputed owners.
F. F. 121, July, 1930. $4,996.05.
W. J. Aiken, Atty.

Lot No. 107, in the Plan of lots called Arlington, in the Township of North Versailles, Plan Book volume 21, pages 104 and 105.

C. M. Luecker and Mary A. Luecker, owner or reputed owner.
F. F. 122, July, 1930. $466.79
Thomas M. Brenner, Atty.

Lot in Ross Township. Beginning at a point in the center line of the Evergreen and Lowrie Run Connecting Road, distant 261.16 feet, following the line of said road from the corner of property now or late of Frank Biddle and extending back on one side 255.17 feet, and on the other side 256.79 feet, having width in rear along a ten foot alley 45 feet.

Paul Hryhorowicz, owner or reputed owner.
F. F. 123, July, 1930. $1,233.08.
Haven V. Wolf, Atty.

Part of lot No. 20, in the plan of lots laid out by Mansfield B. Brown, in the First Ward, Borough of Carnegie, Plan Book volume 4, pages 82 and 83. Fronting 38 feet on the southeasterly side of Locust street, distant 82 feet southeastwardly from the intersection of Locust and Arch streets and extending back even width 30 feet. Having thereon a two-story brick dwelling house.

Paul Wuesthoff, owner or reputed owner.
F. F. 124, July, 1930. $1,655.57.
Haven V. Wolf, atty.

Part of lot No. 103, in C. H. Love's Plan of the McCandless Farm, in the Borough of Oakdale, Plan Book volume 6, page 148. Fronting 55 feet on the southwesterly line of Highland avenue, and extending back even width 170 feet. Having thereon a frame dwelling. Subject to reservations and rights in regard to water and gas lines in and through said premises. See Deed Book volume 21.82, page 245.

Arthur C. Webster, owner or reputed owner.
F. F. 125, July, 1930. $8,179.50.
Reed, Smith, Shaw & McClay, Attys.

Part of lot No. 3, in the Ingomar Plan of lots, laid out by the North Perrysville Land Company, in McCandless Township, Plan Book volume 25, pages 36 and 37. Beginning in the center line of Summit road as shown in said plan, at a point of distant 159.16 feet, eastwardly from the intersection of said center line of Summit road with the center line of Hilliard road as shown in said plan; thence on a line parallel with said Hilliard road and through said lot No. 3, north 1 degree 18 minutes east, 297.65 feet to the center of Ingomar road; thence along the center line of Ingomar road, north 78 degrees 09 minutes east 141.22 feet; thence on a line parallel with said Hilliard road, south 1 degree 18 minutes west 335.92 feet to the center line of Summit road aforesaid, and thence along the center line of Summit road, north 86 degrees 09 minutes west, 137.66 feet to the place of beginning. Containing one acre. Having thereon a frame dwelling together with garage, chicken coop and tool house.

Henry Essman, owner or reputed owner.
F. F. 127, July, 1930. $3,802.28
W. C. McClure, Atty.

Lots Nos. 5 and 6 in Arlington Place Plan, in the Sixteenth Ward, Pittsburgh, Plan Book volume 21, pages 50 and 51. Having thereon a two-story frame dwelling.

Fannie B Holmes, also known as Fannie Belle Holmes, owners or reputed owners.
F. F. 128, July, 1930. $1,155.00.
Brodio & Rosenbaum, Attys.

Lot No. 3, in the Blair & Woods Plan, in the Fifth Ward, Pittsburgh, Plan Book volume 14, page 112. Having thereon a two-story and attic frame dwelling house.

Wm. Hulings (otherwise known as William R. Hulings) and Elizabeth Hulings, owners or reputed owners.
F. F. 129, July, 1930. $210.65.
Sidney J. Watts, Atty.

Tract of land in South Fayette Township, beginning at a point in the public road; thence by land of Minke north 65° 16' West 1983 feet to a stake and bounded by land of Rachel Potter; by said public road; by land now or formerly of R. M. Shane; by land now or formerly of Kate Shane; by land now or formerly of W. C. Shane; by land of McClane Coal Company; by land of James E. Black and by line of said public road; containing 204.2 acres. Subject, however, to prior grants or reservations of minerals and rights to remove the same, and subject also to rights of way for pipe lines and telephone lines as appear by conveyance of record.

The Colonial Trust Company, a Corporation, Executor under the will of Charles P. Hitchens, deceased, with notice to the Colonial Trust Company, a Corporation, Trustee under the will of Charles P. Hitchens, deceased; Annie Schaffer and Elizabeth Brady, Heirs and Devisees of said Charles P. Hitchens, deceased, real owners, owners or reputed owners.
L. F. 130, July, 1930. $28,653.45.
G. K. Herrington, Hartje & Herrington, Attys.

Part of lot No. 3 in M. F. Hipple's Plan, in the Fourteenth Ward, Pittsburgh, Plan Book volume 15, page 177. Fronting 50 feet on the northeasterly side of Wilkins avenue, distant 204.93 feet southeastwardly from Fair Oaks avenue and extending back even width 150 feet to a 20-foot alley. Having thereon a three-story apartment building.

John Taylor, owner or reputed owner.
F. F. 131, July, 1930. $1,056.84.
H. Q. Walker, Atty.

Lot in Twenty-fifth Ward Pittsburgh. Fronting 16.61 feet on the southerly side of Henderson street and extending back on one side through the center of a party wall 84.15 feet and on the other side through the center of a party wall 91.12 feet, having width in rear of 15.21 feet. Having thereon a two-story frame dwelling house known as No. 134 Henderson street.

Annie Wagner, owner or reputed owner.
F. F. 132, July, 1930. $9,174.38.
Campbell, Houck & Nixon, Attys.

Lot in the Fifth Ward, Pittsburgh. Fronting 30 feet on the westerly side of Erin street 61 feet, southwardly from Bedford avenue and extending back even width 74.5 feet to Seal street. Having thereon a three-story brick apartment house, fronting on Erin street and a three-story brick apartment house fronting on Seal street. Subject to and together with the rights with reference to overlaps referred to in Deed Book volume 2151, page 232.

Annie Wagner, owner or reputed owner.
F. F. 133, July, 1930. $3,517.92.
Campbell, Houck & Nixon, Attys.

Lot in Twenty-first Ward, Pittsburgh. Beginning on the southeasterly corner of Ridge avenue and Fontella street. Fronting 19.18 feet on Ridge avenue and extending back even width through a party wall on one side 61.65 feet. Having thereon a 2½-story brick dwelling known as 1137 Ridge avenue. Together with and subject to alley rights. See Deed Book volume 1999, page 627.

C. McElroy, also known as Columbus McElroy, deceased, in the hands of Pinkie McElroy, administratrix, with notice to Pinkie McElroy and Savannah Siegel, (Nee McElroy) heirs at law, owners or reputed owners.
F. F. 134, July, 1930. $1,254.98
Charles A. Lewis, Atty.

Lot No. 4925 in the St. Clair Improvement Company's Plan called Clairton, in the Second Ward, City of Clairton, Plan Book volume 19, page 15. Having thereon a two-story frame dwelling house.

John C. Graham, owner or reputed owner.
F. F. 135, July, 1930. $2,625.00
A. M. Christley and Horace Thomas, Sr. and Jr., Attys.

Lot in the Borough of Crafton. Beginning at a point on the southwest corner of Broadhead avenue and Valley street. Fronting 50 feet on Valley street, and extending back on one side 100 feet, and on the other side along Broadhead avenue, 70 feet, having width in rear along Rebecca street, 58 feet.

Henry C. Fritch, owner or reputed owner.
F. F. 136, July, 1930. $1,439.43
George E Flaccus, Atty.

Lot No. 135 and the southerly half of Lot No. 136 in the Bon Air Plan of lots as laid out by the Bon Air Land Company of Pittsburgh, in the Eighteenth Ward, Pittsburgh (formerly the Borough of West Liberty) Plan Book volume 19, page 160, fronting 37.50 feet on the easterly side of Conisten avenue (formerly Erny avenue) distant 213.92 feet north of the northeast corner of Conisten avenue and East street and extending back of even width 120 feet to a 20-foot alley. Subject to building line and building restrictions as contained in deeds of prior conveyance.

Frank Fleischer and Ethel K. Fleischer, his wife, owners or reputed owners.
F. F. 138, July, 1930. $6,749.65
Aronson, Levy & Aronson, Attys.

Lot in the Twenty-first ward, Pittsburgh. Fronting 23 feet 9 inches on the westerly side of Allegheny avenue, distant 118 feet 9 inches southwardly from the southerly side of Pennsylvania avenue, and extending back even width 140 feet. Having thereon a brick building.

Homer C. Miller and Catherine A. Miller, his wife, owners or reputed owners.
F. F. 139, July, 1930. $1,882.50.
Shoemaker & Knoell, Attys.

Lot No. 27, in the McMillan Plan of lots, in the Township of Penn, Plan Book volume 21, page 42. Having thereon a two-story stucco dwelling.

George Trzok, Joseph Horvat, Steve Juratovic and Adam Meravy, owners or reputed owners.
F. F. 141, July, 1930. $935.60.
Albert F. Yunker, Atty.

Lot No. 27, in Adam Reineman's Plan, in the Twenty-fourth Ward, Pittsburgh, Plan Book volume 4, page 229.

John Jochymek and Rosi Jochymek, his wife, owners or reputed owners.
F. F. 142, July, 1930. $928.95.
Albert F. Yunker, Atty.

Lots Nos. 58 and 59, in the Plan of lots called Belhurst Gardens, in the Twenty-eighth Ward, Pittsburgh. Plan Book volume 30, pages 54 and 55.

Samuel E. Elliott and Helen Elliott, owners or reputed owners.
F. F. 144, July, 1930. $6,000.00.
J. M. Russell, Atty.

Lot in the Nineteenth Ward, Pittsburgh (formerly West Liberty Borough), being Purpart A, in the sub-division of Real Estate of Agnes Adamson. Beginning at a point on the southerly side of an 18-foot road, known as Limasco way, on line of land of William Adamson; thence along line of said way, north 76 degrees 57 minutes east, 150.30 feet to a bend in said way and bounded by land now or formerly of Peroth, Miller, Welsh, Rosefeldt and Whyel; by land now or formerly of Wilhelm and by land of said William Adamson, containing 0.92 acres.

John Heller, owner or reputed owner.
F. F. 145, July, 1930. $4,336.50.
Wm. J. Herrchen, Atty.

Lots Nos. 34, 35 and 36, in Robert Arthur's Plan, in the Twenty-fifth Ward, Pittsburgh (formerly Tenth Ward, City of Allegheny), Plan Book volume 2, page 53. Having thereon a two-story frame dwelling house; two-story frame shop; one story frame coup and a one-story cement block garage.

Cora Branch Kizer and Ross Kizer, her husband, owners or reputed owners.
F. F. 147, July, 1930. $8,368.76.
Mark R. Craig, Atty.

Lot in the Fifth Ward, Pittsburgh. Beginning at a point on the northwesterly corner of Wylie avenue and Francis street. Fronting 23 feet on Wylie avenue and extending back an even width 100.27 feet to Mayberry Alley. Having thereon a three-story brick dwelling and business house.

Cora V. Branch Kizer, and Ross Kizer, her husband, otherwise known as Cora V. Branch Kizer and Ross Kiser, her husband, owners or reputed owners.
F. F. 148, July, 1930. $6,655.95
Mark R. Craig, Atty.

Lot in the Third Ward, Pittsburgh, fronting 20 feet on the easterly side of Fullerton street, formerly Fulton street, and extending back even with 63 feet, 4½ inches. Having thereon a two-story brick dwelling.

Cora V. Branch Kizer, formerly Cora V. Branch, owner or reputed owner.
F. F. 149, July, 1930. $5,398.75
Mark R. Craig, Atty.

Parts of lots Nos. 634 and 635 in plan of lots laid out by the Pittsburgh Trust Company, called the Homewood Driving Park Plan, Plan Book volume 17, pages 48 and 49. Fronting 29 feet, 2 inches on the northerly side of Monticello street distant 412 feet, 6 inches eastwardly from Homewood avenue and extending back even width 93 feet to a 20 foot alley. Having thereon one (1) two-story Mansard brick dwelling.

Petrone Rajauskas and Frank Rajauskas, her husband, owners or reputed owners.
F. F. 150, July, 1930. $1,108.55
S. H. Huselton, Atty.

Lot No. 38, in the Sammelrock Plan of lots, in the Borough of Carrick (now Twenty-ninth Ward, Pittsburgh), P. B. Vol. 24, pages 38 and 39. Having thereon a two story brick dwelling house. Excepting and reserving out of and from under this grant, all the coal under the land hereby conveyed together with the mining rights and privileges and rights of way incident thereto.

Amy Armstrong and Hyett P. Armstrong, her husband, owners or reputed owners.
F. F. 152, July, 1930. $4,899.95.
Portman & Wright, Attys.

Lot No. 16, in the plan of Lots called Colonial Heights (being a subdivision of the Edward Abbott Farm), in the Township of Mt. Lebanon, Plan Book volume 30, pages 174-175. Having thereon a two-story brick and tile dwelling known as 270 Arden road. Subject to all building restrictions, assessments, rights and conditions as set forth in chain of title.

John Yuhazy and Gizella Yuhazy, his wife, owners or reputed owners.
F. F. 153, July, 1930. $15,385.98
John A. Virostek, Atty.

Lot in the Borough of Sharpsburg, beginning at a point on the southern line of Main street, distant south 87 degrees, 30 minutes, east 583.34 feet from the southeastern corner of Davidson street and said Main street and at the eastern line of an unnamed 15 foot alley, thence along said alley, south 2 degrees, 30 minutes, west 154.18 feet to the northern line of the right of way of the Pennsylvania Railroad; thence along said right of way north 62 degrees, 14 minutes, east 28.95 feet to the western line of other lands of Clifford V. Keyl; thence along said western line north 2 degrees, 30 minutes, east 139.60 feet, to the southern line of Main street aforesaid; thence along said Main street north 87 degress, 30 minutes west 25 feet to a point at the place of beginning. Having thereon a two-story brick storeroom known as No. 1001 Main street. Excepting and reserving thereout and therefrom unto the said Clifford V. Keyl the right of way over said described lot for ingress, egress and regress from the private alley to other lands of the said Clifford V. Keyl, said right of way to be suitable width and height for the passage of an automobile and to be located by the mortgagors herein. Together with easement for ingress, egress and regress into and over said 15 foot alley as located and shown upon survey No. 12,750 made by Edeburn, Cooper & Co.

Lawrence F. Barnes and Constance C. Barnes, his wife, owners or reputed owners.
F. F. 154, July, 1930. $2,750.58.
M. Wilson Stewart, Atty.

Lots Nos. 174 and 175 in the Haller and Schoeller Plan in the Seventh Ward of the City of McKeesport, having thereon a two-story frame dwelling known as 2804 Stewart avenue.

David S. Hammond, owner or reputed owner.
F. F. 155, July, 1930. $5,262.67.
M. Wilson Stewart, Atty.

Lot No. 136 in the Princeton Park Plan in the Second Ward, Borough of Wilkinsburg, Plan Book volume 31, pages 26, 27, 28 and 29; having thereon a two-story brick and frame dwelling house, subject to restrictions. (See Deed Book volume 2279, page 290.)

Pietro Piccus and Marie Piccus, his wife, owners or reputed owners.
F. F. 156, July, 1930. $4,122.72.
Wright & Rundle, Attys.

Lot No. 32, in a plan of lots laid out by Rudolph Berg, Jr., called Morningside Manor Addition, in the Tenth Ward, Pittsburgh. Plan Book volume 31, pages 184 and 185. Having thereon a two and one-half-story brick dwelling, known as No. 1218 Duffield street.

Walter W. Jones and Martha A. Jones, his wife, owners or reputed owners.
F. F. 157, July, 1930. $8,674.40.
Dunn & Moorhead, Attys.

Lots Nos. 1020 and 1021 in the Allegheny-Bellevue Land Company's plan called Keating West View Plan of Perrysville, in the Borough of West View, Plan Book volume 21, page 82; having thereon a two-story brick dwelling house.

Abe Steinberg, owner or reputed owner.
F. F. 158, July, 1930. $2,079.42
Samuel A. Schreiner, Atty.

Lot No. 50 in a certain Plan of Lots called Dormont Park Plan in the Borough of Dormont, Plan Book volume 32, pages 143, 144 and 145. Having thereon a two-story brick dwelling house.

Abe Steinberg, owner or reputed owner.
F. F. 159, July, 1930. $2,079.42.
Samuel A. Schreiner, Atty.

Lot No. 49, in a certain plan of lots called Dormont Park Plan, in the Borough of Dormont, Plan Book volume 32, pages 143 and 144. Having thereon a two-story brick dwelling house.

Ralph D. Young, owner or reputed owner.
F. F. 161, July, 1930. $3,265.50
Jerome Solomon, Atty.

Lot No. 673, in the Delmont Land Company's Plan called Delmont, in the Borough of Dormont (formerly Township of Scott), Plan Book volume 25, pages 108 and 109. Having thereon a two-story and attic brick veneer and shingle dwelling.

Marquis T. Perkins, owner or reputed owner.
F. F. 162, July, 1930. $4,452.00
Stone & McCandless, Attys.

Lot in Twentyfifth Ward, Pittsburgh. Fronting 67.19 feet, on the easterly side of Perrysville avenue, and extending back on one side 148.01 feet, and on the other side 181.56 feet, having width in rear of 60.03 feet. Having thereon a 2½ story frame dwelling, known at No. 1914 Perrysville avenue.

Albert K. Snodgrass, owner or reputed owner.
F. F. 163, July, 1930. $4,902.18
Stone & McCandless, Attys.

Lot No. 13, in the plan of lots laid out by O. R. Cooke, et al., in the Borough of Crafton, P. B. Vol. 19, page 152. Having thereon a 2½ story brick dwelling, known as No. 20 Emerson avenue.

Alexander Englander and Katie Englander, his wife, owners or reputed owners.
F. F. 164, July, 1930. $15,532.92
Stone & McCandless, Attys.

Part of lot No. 25 in plan of lots laid out for D. Park, in the Fourteenth Ward, Pittsburgh, P. B. Vol. 16, pages 92 and 93. Fronting 33.33 feet on the northerly side of Hobart street, distant 165.91 feet, westwardly from the northwesterly corner of Shady avenue and Hobart street, and extending back even width 130 feet. Together with and subject to the free and uninterrupted use, liberty and privilege of a driveway 10 feet in width and 110 feet in depth. Having thereon a two-story duplex dwelling known as 5915 and 5917 Hobart street, and double cement block garage.

Teresa Diano and Cosmo Diano, her husband, owners or reputed owners.
F. F. 165, July, 1930. $5,995.00.
Stone & McCandless, Attys.

Part of lot No. 309, in the Homestead and Howard Plan, laid out by the Homestead and Howard Land Company, in the Third Ward, Borough of Homestead, Plan Book volume 16, pages 16 and 17. Fronting 25 feet on the southwesterly side of Sylvan avenue, and extending back even width 110 feet to a 20 foot alley. Having thereon a two-story brick dwelling known as No. 1118 Sylvan avenue.

Angelo M. Scarano, administrator of the estate of Carmen Scarano, deceased; Anastatsia DeCarlo and Vincenzo DeCarlo, her husband, Luisa Cafasso and Francesco Cafasso, her husband, and Lucia DeMasi and Ludovicio DeMasi, her husband, and Angelo M. Scarano, heirs of Carmen Scarano, deceased, owners or reputed owners.
L. F. 166, July, 1930. $3,844.05
Stone and McCandless, Attys.

Lot in the Twelfth Ward, Pittsburgh, fronting 22 feet on the northeasterly side of Mayflower street, distant 291.01, northwesterly from the corner of Paulson (formerly Park) avenue, and extending back even width 100 feet. Having thereon a 2½-story brick dwelling known as No. 157 Mayflower street.

James H. Murray and Bessie E. Murray, his wife, owners or reputed owners.
F. F. 167, July, 1930.
McIlvain, Murphy & Mohr, Attys.

Lot No. 14, in the Willison Land Company's Plan of lots called Willison Place Plan, in the Nineteenth Ward, Pittsburgh, Plan Book volume 28, page 68. Having thereon a two-story brick and shingle dwelling house.

Peter Milovich or Peter Molavich, owner or reputed owner.
Vend. Ex. 168, July, 1930. $38.16.
Vend. Ex. 169, July, 1930. $76.70.
T. M. Gealey, Atty.

Lot No. 33 and the easterly one-half of Lot No. 32, in the M. and J. H. Blair Plan of Lots, Second Ward, City of Clairton, Plan Book volume 19, page 84. Property 37.5x100 feet, southerly side of Frances street. Having thereon a two-story dwelling house.

Thomas R. Wollett, owner or reputed owner.
L. F. 170, July, 1930. $13,393.80
J. Garfield Houston and William A. Wilson, Attys.

Lots Nos. 197 and 198 in the Union Park Plan of lots in the Borough of Dormont (formerly Union Township), Plan Book volume 22, pages 166 and 167; having thereon a brick dwelling containing storeroom on the first floor and apartments on the second and third floor and five garages.

Joseph E. Beisel, owner or reputed owner.
F. F. 171, July, 1930. $3,371.81
Howard Zacharias, Atty.

Parts of lots Nos. 261 and 262 in Jane Pusey's Amended Plan, in the Twenty-sixth Ward, Pittsburgh, Plan Book volume 13, page 28. Beginning at the northwesterly corner of Norwood avenue and Luray street. Fronting 60.57 feet, on Norwood avenue, and extending back on one side 75 feet, and on the other side 76.62 feet, having width in rear of 44.90 feet. Having thereon a one-story stucco dwelling.

Thomas W. Bailie and Mary J. Bailie, his wife, owners or reputed owners.
F. F. 173, July, 1930. $3,248.93.
Mark R. Craig, Atty.

Lots Nos. 150 and 151 in a certain plan of lots called "Kenwood Manor," surveyed by Kerr & Martin, in the Township of Mifflin, Plan Book volume 31, pages 68, 69 and 70.

William Joseph Wilson, owner or reputed owner.
F. F. 174, July, 1930. $1,075.67.
Mark R. Craig, Atty.

Lots Nos. 60 and 61 in a certain plan of lots called Brentwood Villa, in the Township of Baldwin, Plan Book volume 32, pages 104 and 105.

Sarah M. Danks, owner or reputed owner.
F. F. 176, July, 1930. $7,091.78
G. K. Herrington, Atty.

Lot No. 5, in the plan of lots called Schenley Manor, in the Fifth Ward, Pittsburgh, Plan Book volume —, pages 94 and 95. Fronting 30 feet on the northwesterly side of Allequippa street, and extending back even width 100 feet to Tudor way. Having thereon a two-story brick dwelling. Subject to coal, minerals and mining rights as conveyed or reserved.

Sarah M. Danks, owner or reputed owner.
F. F. 177, July, 1930. $7,091.78
G. K. Herrington, Atty.

Lot No. 1, in a plan of lots called Schenley Manor, in the Fifth Ward, Pittsburgh, Plan Book volume 31, pages 94 and 95. Fronting 63.65 feet on the nortwesterly side of Allequippa street and extending back on one side 100 feet and on the other side 105.87 feet, having width in rear along Tudor way 28.29 feet. Having thereon a two-story brick dwelling. Subject to coal, minerals and mining rights as conveyed or reserved.

William A. Rennekamp, owner or reputed owner.
F. F. 178, July, 1930. $5,328.75.
A. C. Christiansen, Atty.

Lot No. 6 in the William A. Rennekamp Plan, in the Borough of McKees Rocks, Plan Book volume 31, page 101. Having thereon a two-story brick dwelling house.

Charles R. Dugan and Joseph Cerra and Lena Cerra, his wife, terre-tenants, owners or reputed owners.
L. F. 180, July, 1930. $6,670.35.
Patterson, Crawford, Arensberg & Dunn, Attys.

Lot in the Tenth Ward, Pittsburgh, fronting 33 feet on the westerly side of Jackson street, distant 268.44 feet northwardly from the northwardly line of Bryant street and extending back on one side 133.89 feet and on the other side 135.22 feet, having width in rear along Pontefract alley 30.03 feet.

Irme Laszlo and Berta Laszlo, his wife, owners or reputed owners.
F. F. 181, July, 1930. $1,741.53.
B. Meredith Reid, Atty.

Not No. 3 in the Plan of William Watt Heirs, in the Borough of Coraopolis, Plan Book volume 8, page 33. Having thereon two frame dwellings.

David S. Hammond, owner or reputed owner.
F. F. 182, July, 1930. $591.89.
B. Meredith Reid, Atty.

Lot No. 15 in the Schenley Manor Plan, in the Fifth Ward, Borough of Homestead, Plan Book volume 31, pages 94-95. Having thereon a two-story brick dwelling house. Property known as 325 Morgan street.

Leo Prijatelj and Josephine Prijatelj, his wife, owners or reputed owners.
F. F. 183, July, 1930. $9,875.25
B. Meredith Reid, Atty.

Lots Nos. 30-31-32 and ½ (one-half) of Lot 33, in the Plan of Woods Property laid out by the Peoples Savings and Bank of Pittsburgh, in the Fifteenth Ward, Pittsburgh, Plan Book volume 8, pages 156-157. Fronting 147.13 feet on the westerly side of Sylvan avenue and extending back on one side 126.15 feet and on the other side 126.82 feet and having width in rear along Chance alley 146.72 feet. Having thereon three double brick dwellings.

Frank Salopek and Barbara Salopek, his wife, owners or reputed owners.
F. F. 184, July, 1930. $1,416.97
W. M. Ewing, Atty.

Lots Nos. 30 and 31, in Jennie S. Erwin's Plan, in the First Ward, City of Duquesne, Plan Book volume 13, page 93, having thereon a two-story double frame dwelling.

Joseph E. Anderko, owner or reputed owner.
F. F. 185, July, 1930. $4,458.30.
Welter W. Riehl, Atty.

Lot No. 35, in the Sunnyside Plan of lots in the Twenty-ninth Ward, Pittsburgh, Plan Book volume 21, page 33. Coal and mining rights are excepted and reserved as shown by prior deeds of record. Having thereon a two-story brick veneer dwelling house and a separate brick veneer double garage.

George A. Schenecker, owner or reputed owner.
F. F. 186, July, 1930. $1,746.43.
Mark R. Craig, Atty.

The northerly part of lots Nos. 115 and 116, in a certain plan of lots called Lynwood, in the Borough of Brentwood, Plan Book volume 30, page 99. Fronting 60 feet on the southerly side of Cloverlea street, and extending back even width 100 feet.

George Shaner, owner or reputed owner.
F. F. 187, July, 1930. $5,146.40
Stewart M. Cunningham, Atty.

Lot in the Borough of Turtle Creek, beginning on the easterly side of Church street at the corner of an alley, which is midway between Sycamore road and Penn avenue, thence south 68 degress 10 feet east 54 feet to an alley; thence along said alley north 28 degrees 10 feet east 42.5 feet to a point; thence extending in a westerly direction 86 feet more or less to Church street; thence along the easterly side of Church street 39 feet to the place of beginning. Having thereon a double two-story frame dwelling house.

Peter Kolodziej and Zofia Kolodziej, his wife, owners or reputed owners.
Vend. Ex. 191, July, 1930. $161.97
John F. Conley, Atty.

The northerly one-half of Lot No. 17, Section K, in Thompson F. McCabe's Plan in the Borough of Heidelberg, Plan Book volume 17, page 107. Beginning on the easterly side of Walnut street, distant 200 feet northwardly from Second street; thence along Walnut street, 40 feet and extending back even width 160 feet to Cherry alley. Having thereon a two-story frame dwelling house, containing 5 rooms.

Harry L. Torin and Sylvia Torin, his wife, owners or reputed owners.
F. F. 192, July, 1930. $4,061.30.
Shoemaker & Knoell, Attys.

Part of lot No. 56, in the Mellon's Plan of lots, called Bank of Commerce Addition Extended, in the Thirteenth Ward, Pittsburgh, Plan Book volume 8, page 268. Fronting 25 feet on the northerly side of Baxter street, distant 287.40 feet, southeasterly from the northeast corner of Baxter street, and Brushton avenue, and extending back even width 125 feet. Having thereon a 2½-story brick dwelling known as No. 7729 Baxter street.

Alex Zabinski, owner or reputed owner.
F. F. 193, July, 1930. $1,997.50.
P. A. Piekarski, Atty.

Lot No. 24, in Plan of lots of James E. Hazlett Heirs, in West Deer Township, Plan Book volume — Page —, Beginning at an iron pin in the center of an improved public road known as Dorseyville road; thence with the dividing line between lots Nos. 23 and 24, south 60 degrees 14 minutes, west 727 feet to a stake; thence north 50 degrees 16 minutes, west 116.09 feet to a stake; thence north 60 degrees 14 minutes, east 772 feet to the center of Dorseyville road; thence to the center of said road south 25 degrees 11 minutes, east 41.59 feet to a pin; thence south 26 degrees 2 minutes, east 67.49 feet to a point at place of beginning. Subject to exceptions recited in deed. See Deed Book volume 2188, page 450. Having thereon a two-story cinder block storeroom and dwelling house.

Miles H. Ferrell and Walter Kruse, owners or reputed owners.
F. F. 194, July, 1930. $1,334.17.
Wright & Rundle, Attys.

Lot No. 8, in the Boulevard Plan of lots of the B. M. Brackenridge Estate, in the Borough of Brackenridge, Plan Book volume 26, pages 106 and 107.

Sophia Dales, owner or reputed owner.
F. F. 195, July, 1930. $1,219.14.
Sachs & Caplan, Attys.

The Sub-division of lot No. 10, in the George B. Woodford Place Plan No. 4, in the Borough of Brentwood (formerly Baldwin Township), Plan Book volume 23, pages 152 and 153. Having thereon two one-story dwelling houses.

Jay G. Sparks and Clare R. Sparks, owners or reputed owners.
F. F. 197, July, 1930. $11,566.43.
Samuel J. Horvitz, Atty.

Lot in the Fourteenth (formerly Twenty-second) Ward, Pittsburgh. Beginning at a point on the northeasterly side of Penn avenue, 60 feet wide, at the distance of 70.21 feet on a course south 66 deg. 15 min. east from the southeasterly side of Lang avenue 50 feet wide; thence by last named course along said line of Penn avenue 66 feet; thence north 23 deg. 45 min. east 86.07 feet; thence north 61 deg. 55 min. east 53.21 feet; thence south 31 deg. 55 min. 45 sec. west 91 feet to the northerly side of said Penn avenue at the place of beginning. Having thereon a double duplex known as 7105 Penn avenue.

Antonio Mallace and Maria Mallace, his wife, owners or reputed owners.
F. F. 198, July, 1930. $8,326.99.
Morris Linton, Atty.

Lot in Eleventh (formerly Nineteenth) Ward, Pittsburgh. Beginning on the easterly side of Princeton Place (formerly River avenue) at the division line between lots Nos. 2 and 3, in the Henry Flath's Plan of lots, as the same is now, Plan Book volume 6, page 297; thence extending along said division line eastwardly 178.23 feet, more or less, to Omega street; thence extending along said Omega street southwardly 74 feet to the line of lot conveyed by Josiah N. Davidson et ux. to William L. Person, Deed Book volume 872, page 150; thence by the last mentioned westwardly 178.64 feet, more or less, to Princeton Place, and thence along Princeton Place northwardly 74 feet to the place of beginning. Releasing and excepting from the above described property the following piece of property: Beginning on the westerly side of Omega street at a point distant 32 deg. 56 min. west 13.59 feet from the dividing line between lots Nos. 2 and 3 in Flath's Plan of lots, Plan Book volume 6, page 297; thence along Omega street south 32 deg. 56 min. west 60.41 feet to a point; thence north 62 deg. 11 min. west 80.50 feet to a point; thence north 30 deg. 19 min. east 42.25 feet to a point; thence south 62 deg. 11 min. east 7.49 feet to a point at a 3-foot alley; thence north 27 deg. 49 min. east along said alley 17.96 feet to a point at the center line of a 5-foot alley; thence along said center line south 62 deg. 11 min. east 76.55 feet to a point at the place of beginning. Reserving the right of ingress, egress and regress on and over a 5-foot alley. Also reserving the right to use the 3-foot alley from the line of the 5-foot alley. Having thereon a frame dwelling and a brick stable.

Mary B. Dwyer (unmarried), owner or reputed owner.
F. F. 199, July, 1930. $4,359.90.
Haven V. Wolf, Atty.

Lots Nos. 97 and 98, in a plan of lots as laid out by Benjamin F. and Annie C. Fox, in the Twentieth Ward, Pittsburgh, Plan Book volume 3, page 222. Having thereon a 2½-story frame dwelling.

Herman Bloedel, owner or reputed owner.
F. F. 200, July, 1930. $4,124.03.
A. E. & R. F. Weger, Attys.

Fronting 17.20 feet on the easterly line of Cedar avenue, distant 24.88 feet northwardly from the northeast corner of Cedar avenue and Tripoli street and extending back on one side 111.27 feet and on the other side 111.21 feet, having width in rear of 17.20 feet. Having thereon a three-story brick dwelling and a two-story tile garage.

Samuel D. Waxman and Marie Waxman, his wife, owners or reputed owners.
F. F. 201, July, 1930. $2,551.44
M. Y. Steinberg, Atty.

Lots Nos. 372, 374, 376, 378, 380, 384 and 386, in Block N, in Thompson Bell's Plan, in the Borough of McKees Rocks, P. B. Vol. 6, page 287. Having thereon all two-story brick dwelling houses, known as 310, 312, 314, 316, 318, 320, 322, 324, 326, 328 and 330 Bell avenue.

Anna B. McDonald and J. Sharp McDonald, her husband, owners or reputed owners.
F. F. 202, July, 1930. $5,617.00
Stone & McCandless, Attys.

Lot No. 70, in the Maple Grove Plan, in the Borough of Sewickley, P. B. Vol. 21, page 125. Having thereon a two-story brick and attic brick dwelling.

Mary A. Townsend and Edward Townsend, her husband, owners or reputed owners.
F. F. 203, July, 1930. $44,902.37
Howard Zacharias, Atty.

Lot in the Twenty-ninth Ward, Pittsburgh (formerly Borough of Carrick). Beginning at a post at the corner of lot conveyed to Theodore Mondschein on the Brownsville road at the distance of 100 feet from the line of the German Evangelical Church burial ground; thence by the line of said road, south 50 degrees 52 minutes east, 100 feet, to a point; thence south 57 degrees 0 min

DAILY TRUE STORY

The Worm Turns

IT WAS Irving Cobb who said, "Why should the worm turn? He is the same on both sides!"

Peter Jenkins was a worm, using the word in the sense that he was abnormally meek and humble and also pretty much of a sap.

Peter was married.

Why not?

It is easier to catch a slowly plodding "worm" than a gay and wise grasshopper.

Josie Perkins saw that Peter had a steady income. Josie and her practical mother figured that while Peter would never set the world afire he would always work faithfully and a steady income is better than a flash of high finance and then cold ashes.

Peter was delighted and proud of himself when he had persuaded Josie to accept him.

Poor worm! Little did he suspect that Josie's mother had said to her, "You better make him propose now, so's you can be married in June."

Now Josie was a good girl. No one could say that about her. Her mother owned the little house in the suburbs and had sufficient from the Perkins insurance to provide.

"It isn't as though you were going away from your mother," Peter said to Josie, "because she'll be right here in town, not three streets away from you."

Josie stared at him with wide open eyes. She looked terribly sad.

"What is it, dear?" Peter asked.

"Why, why I didn't think you could be so cruel as to part me from my own dear mother."

Josie managed a pretty fair imitation of a sob.

"But—but she has her niece home, Josie."

"Of course you are trying to be funny!" Josie took another tack. Her Perkins jaw showed its stubborn, hard lines. "Mother is going to live with us. The idea of wasting words over it. The very idea of thinking—"

"Why, of course, all right, my dear—certainly," stammered Peter.

Back From Honeymoon

"Two weeks is enough. Peter, for any honeymoon," Josie said, "besides, it's a sin to waste the salary of that extra clerk."

So they came home where Josie's mother had a good dinner for them. The Perkinses, mother and daughter, were no fools, they intended to feed Peter well. Besides, most of the provisions came right from Peter's store.

Mrs. Perkins rented her house. The rent, added to her income from the insurance was, at this time, more than Peter's profits from his store. Little good that did Peter. She salted away her money and Josie was forever buying things for her mother, dresses and shoes, a winter coat and things the old lady should, by rights, have bought for herself.

"It seems to me," he said mildly, after Josie had paid $200 for a Hudson seal coat for her mother, "that she can afford to buy a coat much more than we can."

Josie stared at her husband. Her jaw hardened and her eyes became scornful.

"Don't start anything to be mean or bossy, Peter Jenkins. I never would have thought you could be so mean and miserly. It's a shame if I can't be good to the mother who bore me! If you think you can browbeat me—"

"All right—all right, Josie. I only thought that since your mother's income is nearly a hundred a week and I have a tough time getting seventy-five net profit, that—"

"Dollars and cents! Dollars and cents! Is that all there is in life? Are you going to grind me down—"

"All right—all right," Peter said, reaching for his hat.

"Where are you going?"

"I've got to take account of stock," Peter said.

That was true enough. But Peter wanted to be alone and to think.

Josie's brother came on from New York. Things were dull there, he said. The market had smashed and he was waiting for a new opening.

"Poor Clarence, he does try so hard," sighed Josie.

Peter was thinking that he tried hard to eat five meals a day.

"Well, Clarence can help me in the store until he can get his old job back in the city."

"As if my brother would be a common grocery clerk!" Josie yelped.

Brother Loafs

"Clarence wasn't reared to such menial labor—he does brain work in the city," Mrs. Perkins said.

"Whose brain does he use?" Peter asked, mildly.

Zowie!

What an explosion! Peter was berated and jawed and scorned. He was told just where he got off until he was apologizing meekly enough.

So Clarence loafed about, ate heartily and got spending money from Josie.

At the end of their first year of marriage Peter had learned something. He had been in the habit of telling Josie—and her mother—exactly how much profit he had made in the store for the week. He went over his books late Saturday night when Josie and her mother were asleep and Clarence was playing pool downtown on money Josie handed out to him.

And Sunday morning at breakfast if Peter didn't mention it, Josie would finally say: "Well, are you tonguetied? Or are you trying to be sneaky? Don't you suppose we are interested to know how you are getting along?"

So Peter would refer to a slip of paper and announce that he had cleared 78 or 96 or sometimes $114.

Whether it was only seventy or up to over a hundred it was all gone by the end of the next week gone so far as Peter could ever get hold of it and they had only meats to buy for the table since groceries, vegetables and the like came from his store.

So Peter would whittle down his profits a little—in putting them on the slip to be shown, and the difference he would tuck away.

The time Tom King had broken his leg and had to be out of work six weeks, and Tom with a wife and two kids, Peter had given him groceries and also twenty dollars a week. Tom and Peter had been buddies in France. Peter has been no worm there—not at all. Peter had a citation.

But facing shot and shell is one thing while facing a browbeating selfish wife with Amazonian instincts is quite another thing.

Wife Objects Again

Josie heard of it. She and her mother went for poor Peter, hammer and tongs. He pleaded that Tom was his buddy and spoke of sentiment and the time Tom dragged him into a shell hole when a German machine gun nest opened up on him as he was partly gassed.

"There you go—boasting of the war—trying to make yourself a hero and giving away the bread and butter out of our mouths," shouted Josie, "and bleating about 'sentiment'—"

"You mentioned 'sentiment' in connection with keeping your brother here and—"

"You brute!" screamed Josie, "I ought to kill you!"

"Go to it," muttered Peter.

And when Peter's sister in another city died and left a little boy, Peter said he would take the child.

"You'll do nothing of the sort!" Mrs. Perkins said.

"This is no charitable institution," Josie snapped.

"For Pete's sake, having a sniveling kid around," put in brother Clarence.

Peter went to Uniontown to the funeral of his sister. She had been a widow. Little Jack, the boy, 5 years old, took to Peter from the start. He curled up in Peter's lap and told Peter that his mother had to go away where she wouldn't be sick any more.

Peter agreed with him.

Peter had secretly sent money to his sister during her sickness. The little home was free and clear. Peter stayed over with little Jack, although his wife wired him three times to come home. He sold the place and came home with little Jack.

Another big scene.

"I'll get a—a place for him," Peter promised.

"What did your sister leave?" Josie asked.

"Nothing except little Jack," Peter said, evasively, "but he's worth a million dollars to me!"

"You get him a home some where within a week," Josie ordered.

Whips Brother-in-Law

Two days later he came home and found little Jack with a black and blue place on his head.

"He hit me, sobbed Jack, pointing at Clarence.

"Aw, I just tapped him—in th' way all th'—"

Clarence didn't get to say any more. Peter Jenkins saw red and blue stars and other things and he socked fat brother-in-law Clarence so hard that Clarence fell over a chair and they had to pour water on him.

Mrs. Perkins began to berate Peter.

"Get your things together and get the heck out of here," Peter said quietly, only he didn't say "heck." "And if you aren't out of here by dark I'll throw you out."

Clarence got up and made a rush for Peter. Peter kicked him out of the house. Peter went up to his room and tossed all his belongings out of the window.

"You brainless fat grafter, if you come back—"

Peter didn't have to finish. Clarence was running down the road.

Mrs. Perkins flounced out.

"Send my things home," she said.

"Hire someone to get them out before tomorrow night or I'll throw 'em out," said Peter.

Josie stood in a corner of the room, staring with unbelieving eyes.

"You," said Peter, "either run along with your grafting mother or you snap into it and get me a good dinner right away—I'll give you two minutes to decide, then I'll first give you a spanking that you should have had the day I married you and I'll toss you clear to the sidewalk—the idea of letting anyone hit little Jack—I'll—Well, what you going to do?"

Josie ran up and put her arms about Peter.

"Dar-r-rling," she cooed, "I never knew you could be so wonderful."

She began to hustle up a good dinner.

Yes, Irving Cobb's wisecrack about there being no need for the worm to turn because he was the same on both sides was funny, all right, but Irv should have added that there are always exceptions.

BARNEY GOOGLE AND SPARK PLUG

Barney "Cleans Up"

By DeBeck

SAY SPORT, THIS STABLE'S IN NO CONDITION FOR A HIGH CLASS RACE HOSS - YOU CAN SEE THAT! WE GOTTA GET IT CLEANED UP - GIMME TEN BUCKS AND I'LL ARRANGE TO HAVE IT DONE TODAY!
THAT SEEMS LIKE A LOT O' DOUGH FOR CLEANIN' OUT A STABLE - BUT YOU KNOW BEST I RECKON -
SAY! I HOPE YOU'RE KEEPING TRACK OF ALL THE EXPENDITURES I'M MAKING, MR GOOGLE! WE DON'T WANT ANY ARGUMENTS AFTER THE RACE
DON'T WORRY! HERE'S YOUR COLUMN AND HERE'S MINE - EVERYTHING'S IN ORDER 50-50
WELL IF THAT'S ALL - I'LL BE RUNNING ALONG
O.K., SPORT - WHEN YOU COME AROUND TOMORROW YOU WON'T KNOW THE JOINT -
SO LONG, KID

POLLY AND HER PALS

Paw's Youth Must Have Its Fling

By Sterrett

POOR SAP! HOW DARED YOU HYPNOTIZE PAW INTO THINKIN' HE'S A LITTLE GIRL?
I'D ONLY PLANNED TO HYPNOTIZE GERTRUDE BUT UNK MADE ME SHOW HIM MY STUFF FIRST!
WAL SEE THAT YOU UNHYPNOTIZE HIM THIS VERY INSTANT!
YOU DON'T UNDERSTAND AUNT SUSIE! I SEE MY CORRESPONDENCE SCHOOL OF HYPNOTISM SENDS ME A LESSON A WEEK FOR TWENTY-FOUR WEEKS!
LESSONS ONE TO TWELVE IS "HOW TO HYPNOTIZE" AN' LESSONS THIRTEEN TO TWENTY-FOUR IS "HOW TO UN-HYPNOTIZE."
AN' DERN IT ALL I'M ONLY ON MY "LEVENTH LESSON!
ROCK-A-BYE BABY, ON THE TREE-ee-TOP!

THE NEBBS

Easy Money

By Carlson

HERE, GEORGE JUST PUT THE TRUNK IN THE CLOSET
SHO MAM SHO - I'LL PUT DE CLOSET IN DE TRUNK IF YUH ALL WANTS IT, MAM
BOY, SOFT MONEY.. WHEN DEY HANDS YOU DOUGH FO TIPS DAT DON'T RATTLE IN YO POCKET, DATS DOUGH, BOY - YES MOVED A TRUNK FROM ONE ROOM TO ANOTHER AND I AM RECOMPENSED WID A FIVE DOLLAH WILLIAM - YES SUH.
YES SIR, I'VE SHARED IN YOUR PROSPERITY - SHE SLIPPED ME PLENTY - YESTERDAY THINGS WAS QUIET AND THE BANKROLL WAS LEAN SO I RAPPED AT HER DOOR AND SAID 'DO YOU CALL?' AND I GOT TWO BITS FOR THAT
SHES DE TIPPEST PUSSON I DONE MET SINCE I BIN TRANSPORTING BAGGAGE IN DIS HOSTELRY DIS AM MORE LIKE WAGES DAN TIPS AND I'M GOIN' TO PUT IT WHERE IF I LOSES IT A LEG GOES WID IT
(Copyright, 1930, by The Bell Syndicate, Inc.) Trade Mark Reg. U. S. Pat. Office.

VANILLA AND THE VILLAINS

"Phony" Orders

By McClure

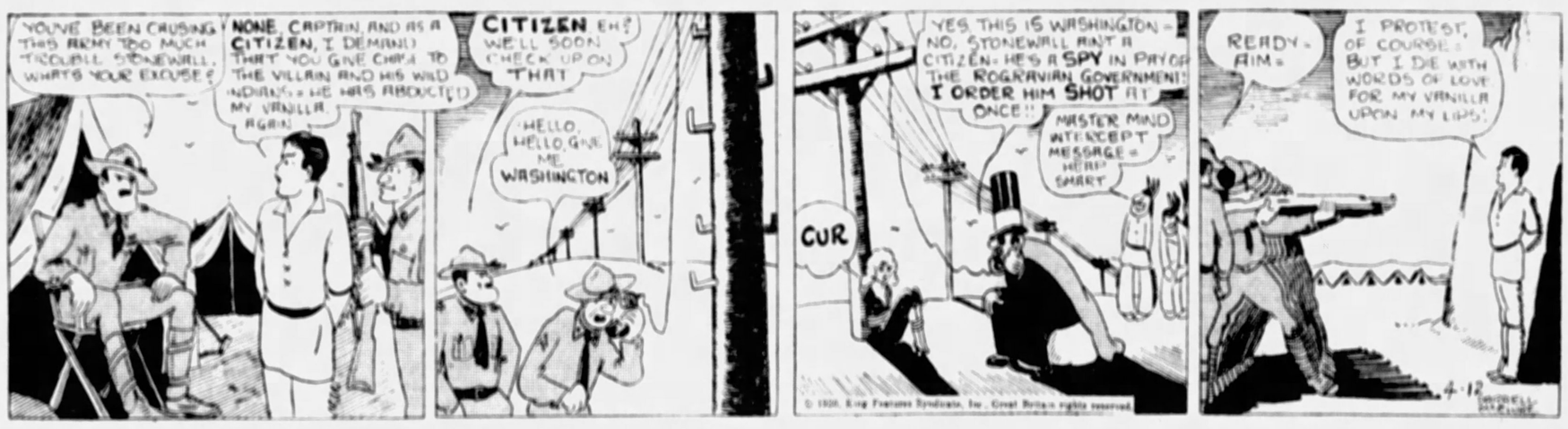
YOU'VE BEEN CRUISING THIS ARMY TOO MUCH TROUBLE STONEWALL, WHAT'S YOUR EXCUSE?
NONE, CAPTAIN, AND AS A CITIZEN, I DEMAND THAT YOU GIVE CHIPS TO THE VILLAIN AND HIS WILD INDIANS - HE HAS ABDUCTED MY VANILLA AGAIN!
CITIZEN EH? WE'LL SOON CHECK UPON THAT
HELLO, HELLO, GIVE ME WASHINGTON
YES, THIS IS WASHINGTON - NO, STONEWALL AIN'T A CITIZEN - HE'S A SPY IN PAY OF THE ROGRAVIAN GOVERNMENT! I ORDER HIM SHOT AT ONCE!!
MISTER MIND INTERCEPT MESSAGE - HERE! SMART
CUR
READY - AIM -
I PROTEST, OF COURSE! BUT I DIE WITH WORDS OF LOVE FOR MY VANILLA UPON MY LIPS!

MICKEY MOUSE

The "Heir-ess" of Dandruff

By Disney

WELL SOON SEE THE MORTIMER MANSION - OLD SHYSTER MUST HAVE SOME REASON FOR WANTING TO BUY IT!!
OKAY! I GETCHA MR SHYSTER!
.... SO GET YOUR GANG TOGETHER TONIGHT!
AH! THERE'S THE OLD MORTIMER MANSION ON THE HILL - LETS CHANGE THE NAME AND CALL IT DANDRUFF ON THE KNOB!
WHO IS THIS MYSTERIOUS STRANGER WHO IS ALWAYS WATCHING AND FOLLOWING MICKEY?
WALT DISNEY

DUMB DORA

The Economist

By Young

WHY, ROD! WHAT'S ALL THE BAGGAGE FOR? ARE YOU LEAVING SCHOOL, TOO?
YEAH... I'M LEAVING FOR YOU AND ECONOMY
DRAG OUT THE BLUE PRINTS... I DON'T UNDERSTAND.
THE WHOLE THING IS AS CLEAR AS MUD...
LAST NIGHT YOU MADE ME SWEAR.... THAT I'D WRITE, WIRE AND TELEPHONE TO YOU EVERY DAY.
YEAH?
WELL, I FOUND OUT HOW MUCH THE LONG DISTANCE TELEPHONE CHARGES WOULD BE AND DECIDED IT WOULD BE MUCH CHEAPER TO GO WITH YOU
PAUL FUNG

BRINGING UP FATHER

In the Crow's Nest

By McManus

THERE'S LORD CHIVYBERRY-THE POOR FELLOW IS-ANXIOUS TO GET BACK TO ENGLAND.
I FEEL SORRY FOR ENGLAND.
YOU SEEM INTERESTED IN THE WORK THESE SAILORS ARE DOING.
QUITE SO! I WAS WATCHING THIS FELLOW HOIST FOOD TO HIS FELLOW MATE UP THERE IN THE CROW'S NEST.
4-12
THEY ARE HARD-WORKING MEN-THESE SAILORS.
YES-THAT'S WHY THEY EAT SO HEARTILY.
© 1930, Int'l Feature Service, Inc., Great Britain rights reserved.
SEND UP ANOTHER BUCKET OF CORNED BEEF-I'M STILL HUNGRY.
GEO MCMANUS

TILLIE THE TOILER

The Ladder of "Sock-cess"

By Westover

DID YOU HAVE A NICE DAY IN THE OFFICE YESTERDAY, MAC?
WELL, IT WAS KIND OF LONELY WITH YOU AWAY, TILLIE
OH, YE-AH! MR. WHIPPLE SAID YOU WENT OUT WITH A BLONDE - I GUESS YOU WEREN'T SO LONELY AT THAT
WHY-ER-SHE-
NEVER MIND EXPLAINING I DONT WANT TO HEAR IT
YOU LISTEN TO THAT BIG BLUFFER BUT WHEN I TRY TO EXPLAIN YOU WON'T HEAR ME
WHERE IS THAT POP-EYED, DOUBLE-CROSSING WINDBAG? I'M GONNA BUST HIM ON THE NOSE WHEN I GET HIM
RUSS WESTOVER
4-12

ELLA CINDERS

Finny Business

By Plumb and Conselman

THROW ME A FISH AND I'LL CATCH IT! THEN WHEN I TELL MY WIFE I CAUGHT IT, I WON'T BE LYING!
JOE HERBERT'S FISH MARKET
THAT'S THE BIGGEST ONE THAT GOT AWAY FROM ME THIS SEASON!
FAIR CATCH!
Reg. U. S. Pat. Off.; Copyright, 1930, by Metropolitan Newspaper Service
LET THE BOY HAVE IT AND THROW ME ANOTHER! ONCE A SPORTSMAN ALWAYS A SPORTSMAN!
GEE! IT'S A WHALE!
TELL THE TRUTH, BLACKIE! WHERE DID YOU GET THIS FISH?
HONEST, SIS, I CAUGHT IT!
4-12

THE BUNGLE FAMILY

A Flat and An Omen

By Tuthill

WELL JO COMING HOME I MET A MAN ON THE STREET-CAR WHO KNEW A LOT ABOUT LANDLORDS, AND WHEN I TOLL HIM WHAT A ROUGH DEAL WE GOT HERE HE SAID—
DON'T TAKE OFF YOUR THINGS. I WANT YOU TO LOOK AT A WONDERFUL FLAT I FOUND TODAY. NICE ROOMS, LOW RENT, ONLY A FEW BLOCKS FROM HERE.
LISTEN JO, LETS NOT WALK SO FAST. THERES PLENTY OF TIME TO—MY WORD, DID YOU SEE THAT BLACK CAT RUN IN FRONT OF US? SUCH LUCK!
HERE'S THE PLACE. LOOK AT THE ENTRANCE. SO REFINED. DIGNIFIED. JUST THE PLACE WHERE PEOPLE WORTH-WHILE WOULD LIVE
4-12.
AND THE HALLS. THAT ROUGH FINISH ON THE WALLS IS THE LAST WORD IN SUCH THINGS.
I'M STILL THINKING ABOUT THAT CAT. SUCH LUCK!
LOOK AT THESE ROOMS. SO WONDERFUL. FOUR CLOTHES-CLOSETS, THE LATEST LIGHTING FIXTURES, A BEAUTIFUL KITCHEN, TILE BATH. I'M GOING TO THE AGENT AND MAKE A DEPOSIT ON THIS PLACE RIGHT NOW.
MAYBE THAT CAT DOESN'T MEAN ANYTHING, AFTER ALL. WHY WORRY? MOVING IS ENOUGH TO HAVE ON OUR MIND.

THIMBLE THEATER

Sympathy's in the Dictionary

By Segar

I'LL PUT AN END TO THEIR ROMANCE. I'LL GO TELL HER UNCLE JAKE
HE'LL GET HIS GUN AND CHASE POPEYE OFF THE ISLAND— SHE'LL BE SORRY SHE THREW ME DOWN
HEY, JAKE - GET A LOAD OF THIS - YOUR NIECE, FANNY, IS IN LOVE WITH THAT OLD ONE-EYED PELICAN - AIN'T THAT A WOW?! HA! HA!
PROVING THAT SHE HAS BETTER SENSE THAN I THOUGHT
AND IF SHE MARRIES HIM I'LL TELL THE WORLD SHE'LL HAVE PROTECTION—HE'S ROUGH ON THE OUTSIDE, BUT WHAT OF THAT? HE'S A REAL HE MAN! ARE YOU JEALOUS?
NO! I'M NOT JEALOUS— THEY GIVE ME A PAIN THA'S ALL!
E. C. SEGAR

JUST KIDS

The Feeling's Mutual

By Carter

YUH KNOW WHAT-MOM-FATSO IS IN LOVE! HE TOLD ME SO WITH HIS OWN MOUTH!
WELL-WELL WELL-AND WELL!
I LOVE YOU DANDY-MOM!
THAT MAKES ME VERY HAPPY!
DO YOU LOVE ME DANDY-MOM?
OF COURSE I DO! I LOVE YOU VERY DANDY!
THAT'S DANDY-MOM!
A. D. CARTER
4-12

COOK-COOS by Ted Cook

(Copyright, 1930)

THIS COCK-EYED WORLD

(Press Dispatches.)

MONTREAL.—A thre-year-old cigarette-addict was blamed today by his mother for a fire here which damaged the home of his parents.

ASBURY PARK.—Dr. Edwin Pye Turner Onslow Osbaldeston, on his ninety-fifth birthday, climbed a fifty-foot tower and skinned the cat.

* * *

NATURE STUDY

Man chatters so incessantly
It's quite consoling just to be
Alone, sometimes, with just a horse;
We mean a placid horse, of course,

* * *

Eternal truth, as expressed by Geoffrey Kerr in "Bachelor Father"—

"Women are easy to get along with. All you have to do is let them have their own way."

* * *

Verra monotonous, 1930—

"You would—you're just the type."

* * *

SPORTING NOTE

(Yuma County, Arizona, Star.)

"Mike Ortega, captain of the team, his playing alone was worth the price of admission, while Eugene Babcock, who pitched a good game for the whole nine innings, done well to hold to the finish of the game, even though there were many mishaps during the event."

EMBARRASSING MOMENTS

Embarrassing Moments Editor,
Owned and Operated by Exsh. Mom. Co.,
Distributors of Exsh. Moms.,
Roof of Exsh. Mom. Bldg.
Dear Sir:

Last night I went into a drug store, laid seven dollars on the counter, winked at the druggist and asked for a bottle of cough medicine. Imagine my embarrassment when my hostess unwrapped seven dollars' worth of cough medicine.

George Crone Dunkes.

* * *

Remember when—
There was a carload of coughs in every buggy whip you smoked?

* * *

Moronia, the office flapper, likes to throw her arms around somebody's neck and whisper—

"Have you heard the story about the Scotchman who wanted to commit suicide and borrowed his neighbor's house to turn on the gas?"

And then she giggles and stuffs her handkerchief in her mouth.

* * *

A Cambridge paper announced that Theodore Boudreau, the baker, at 41 Penno street, has announced his engagement to Sophie Donutte.

* * *

FAMOUS LAST WORDS
I'll go on my diet tomorrow, dearie.

Today's Crossword Puzzle

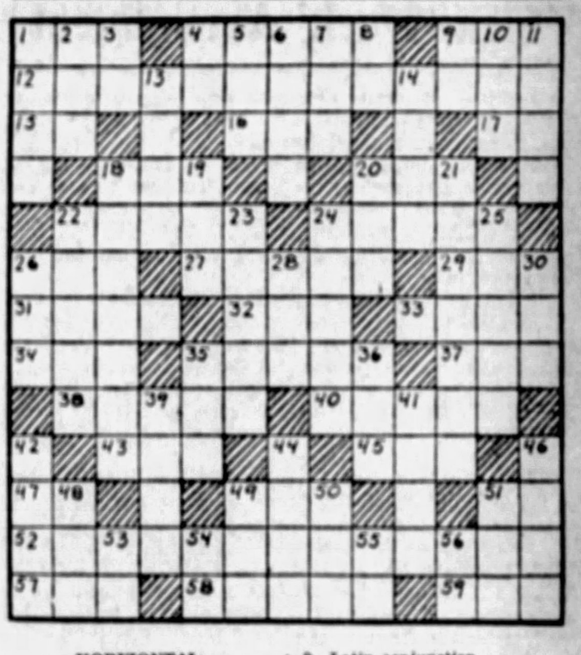

HORIZONTAL

1—Native mineral.
4—Of what country is Delhi the capital?
9—Organ of hearing.
12—What residence in England founded by William the Conqueror is the chief royal residence?
15—Printer's measure.
16—Artificial mound.
17—French definite article.
18—Smart blow.
20—Not well.
22—What English chemist is celebrated for the law of the elasticity of air bearing his name?
24—What Titan supported the pillars of heaven on his shoulder?
26—Male descendant.
27—Units of length.
29—Mineral spring.
31—Detest.
32—Downcast.
33—Ache.
34—Unit of work.
35—What English writer was the husband of George Eliot?
37—Permit.
38—Connected with stitches.
40—Buns.
43—Annoy.
45—Who wrote "The Masque of the Red Death" and "The Pit and the Pendulum"?
47—Exclamation.
49—Girl's name.
51—River in Italy.
52—What German operatic composer wrote "Tannhauser" and "Das Rheingold" (full name)?
57—Still.
58—Flower containers.
59—Unit.

VERTICAL

1—Who is the founder of English socialism?
2—Edge.
3—Half an em.
4—Part of the verb "to be."
5—Negative.
6—American comic actor.
7—Frozen water.
8—Athletic association (abbr.)
9—Latin conjunction.
10—Everything.
11—Lively dance.
13—Cart for carrying heavy loads.
14—Exchange goods for money.
18—What German scientist discovered the X-rays?
19—Travel back and forth.
20—Belonging to it.
21—What French explorer discovered the Ohio River?
22—Wild hogs.
23—Relieved.
24—Serpent.
25—Secret agents.
26—Pronoun.
28—Uncooked.
30—Emmet.
35—Limb.
36—Anything given to pacify.
39—Cleanse with water.
41—Of great length.
42—What American jurist became chairman of the board of directors of the United States Steel Corporation in 1901?
44—Finds the sum of.
46—Who wrote "Utopia"?
48—Hasten.
49—Man's name.
50—Reverence.
51—Implement for writing.
53—Cent (abbr.)
54—Average (abbr.)
55—Like.
56—Is Falstaff a character in only one Shakespearean play?

Herewith is the solution of yesterday's puzzle.

(Copyright, 1930, King Features Syn., Inc.)

INSIST THAT YOUR NEWSBOY GIVE YOU PITTSBURGH'S BEST AFTERNOON NEWSPAPER
—THE PITTSBURGH SUN-TELEGRAPH—

WHY PITTSBURGH IS GREAT
40% of Pennsylvania's Bituminous Coal Produced Here

Pittsburgh Sun-Telegraph

BE A PITTSBURGH BOOSTER
To Your Friends in Other Cities

SATURDAY, APRIL 12, 1930

Established 1927 by Pitt Publishing Co. Pittsburgh, Pa. President William Randolph Hearst; Vice President and Publisher H. M. Bitner; Secretary-Treasurer A. W. Clark. Associate Editor C. W. Thurlow. Managing Editor Roy A. Painter, Jr. Business Manager, J. A. Grant. Entered as second class matter at the postoffice at Pittsburgh, Pa.

National advertising representatives Paul Block, Inc. 247 Park avenue, New York, Palmolive Bldg., Chicago; General Motors Bldg., Detroit; Little Bldg., Boston; Guarantee Trust Bldg., Philadelphia; 816 Chancery Bldg., San Francisco.

The Associated Press is exclusively entitled to the use for re-publication of all news credited to it or not otherwise credited in this paper and also the local news published herein. All rights of re-publication of special dispatches herein are also reserved.

Course in Life-Saving Sponsored by Red Cross

A commendable undertaking is that of the Pittsburgh Red Cross, making an effort to lessen deaths by drowning. With the co-operation of the University of Pittsburgh, the Red Cross will conduct a course in the rescuing and resuscitation of drowning persons. The course is for those who wish to qualify as Red Cross life savers, and it will be held April 22 to 26.

This is timely preparation for a serious menace to life, as drownings are unusually high in the spring months, said to be due largely to the fact that some swimmers take to the water when it is too cold. That is something that the coming course will recognize, together with the danger of swimming in hazardous pools having no supervision and the attempted rescue of drowning persons by those who are not qualified.

The drowning rate has not increased in 10 years despite largely increased use of public pools. The logical assumption is that effective preventive measures, such as the course is designed to be, are responsible. But the rate still is very high, about 7,300 annually in the United States. Intelligent attention to this matter likely could reduce the rate greatly.

Annual Flower Shows In Two Conservatories

An announcement that will interest thousands is that annual spring flower shows will begin Sunday in the Phipps Conservatories in Schenley and West Parks. The exhibitions of bloom are to continue until April 27.

Flowers are one of the most beautiful satisfactions in our lives. We use them for decorations and as tokens of esteem and love. They have been a favorite subject of painters and poets as examples of the highest type of beauty, which even has Divine confirmation.

"Consider the lilies of the field, how they grow; they toil not, neither do they spin. And yet I say unto you, that even Solomon in all his glory was not arrayed like one of these."

Our flower shows always have been unusually interesting thetically stimulating. For which those who arrange leserve the thanks of the public.

Public Favors Norris' 'Lame Duck' Amendment

Again the House of Representatives has an opportunity to submit to the states what has become known as the "lame duck" amendment to the Constitution.

A Senate joint resolution offered by Senator Norris, of Nebraska, was adopted by the Senate last June by a vote of 64 TO 9. A House resolution along the same lines has just been REPORTED FAVORABLY TO THE HOUSE from its committee on election of President, Vice President and Representatives in Congress.

The Norris resolution proposes an amendment to the Constitution which would shorten the time between election and inauguration of President and Vice President and between the election and convening of the new Congress.

It would abolish the short session of Congress. It would assemble Congress at least once in every year on the second day of January.

Instead of inaugurating the President and Vice President on the fourth of March the Norris amendment would change inauguration day to the fifteenth of January.

FIVE TIMES WITHIN THE LAST SIX YEARS THE NORRIS RESOLUTION HAS BEEN ADOPTED BY THE SENATE. Only once has it been permitted to come to a vote in the House. Then a large majority voted for it, but it fell short of the two-thirds vote required by the Constitution.

Adoption of the "lame duck" amendment would mean the abolition of one of the worst nuisances in our political system—the "lame duck" Congress. And that would go far toward preventing those filibusters and legislation by blackmail that so frequently disgrace the short session following a congressional election.

Existing dates for the inauguration of the President and the Vice President and the convening of the newly elected Congress were fixed by the framers of the Constitution under conditions entirely different from those that now prevail.

In the early days of our government the absence of rapid means of transportation and rapid means of communication made it necessary to allow a much longer time between election day and inauguration day than modern conditions require.

The Old World long ago adjusted its governmental system to modern transportation conditions.

In England the Parliament usually convenes within two or three weeks after its election.

In France the Chamber of Deputies convenes within 10 days after its election.

The new German Constitution fixes the first meeting of the Reichstag within 30 days after its election.

Most of our own state legislatures assemble early in the January following the November election.

But the obsolete system under which our federal government operates prevents a newly elected Congress from assembling in regular session UNTIL MORE THAN A YEAR AFTER ITS ELECTION.

By its adoption time after time of the Norris resolution the Senate has expressed public sentiment which is in favor of the Constitutional changes for which the "lame duck" amendment provides.

If the reactionary Republican leadership of the House again prevents the Norris resolution to come to a vote during the current session it will defy public sentiment and disregard the national welfare.

SUN TELEGRAPH'S PLATFORM

For Pittsburgh and Western Pennsylvania

1—A better, cleaner, more beautiful city.
2—Rapid Transit.
3—Repeal or modification of "blue law."
4—Establishment of Pittsburgh metropolitan district.
5—Community Fund for charities.
6—Town Hall, seating at least 15,000.
7—Voting machines to insure honest elections.
8—Development of river transportation.
9—Development of air transportation.

He Who Runs Should Read -:- *Drawn by Nelson Harding*

He who runs from brazen greed
Might profitably pause to read
What bolder spirits had to say
To bandits of another day.

A little courage, now, as then,
Were it displayed by honest men
Would stop the modern blackmail crimes
As they were stopped in former times.

"Bugs" Baer Says:

A Step Off a Wharf

NOW that the Leviathan has a night club, Tex Guinan may join the Navy.

For the first time in history you will be able to stay out all night on a boat.

"Bugs" Baer

Survivors of the trial trip say the night club is a success. We will yet have a merchant marine. If they don't padlock the premises.

The bouncer in the Cabaret Leviathan is very courteous. First he hands you a life preserver.

That is what the world has waited for. We have always wanted to take an ocean trip indoors.

Seasickness isn't so bad if it's guaranteed.

The music is furnished by Ben Bernie's band. The hostesses are beautiful. Ringside seats are reasonable. When Decatur said we would never pay tribute Stephen had never met a headwaiter.

Who wants a steamer chair on the sun deck when you can get a liquid sunstroke in the steam room?

We will be there when the saxophones are barking in the dog watch.

Even though the ballast has shifted there is no real danger when the boat has a heavy wine list to starboard.

There will be no danger from bergs when every alert passenger has an ice pick in his hand.

Our honky-tonks have encircled the globe and the blare of the maritime blues is heard on the seven seas. And when the commodore pulled a flask off his hip only the bravery of the crew averted a panic.

The Europa saved 18 minutes on its last trip but its waiters lost more time than that getting back from the kitchen. The night club on the Leviathan is run on the American plan with a dance floor the size of a postage stamp. It should get the out-of-town trade.

The night club in the Navy would have been approved by departed heroes like John Paul Jones and Farragut. They know it develops fighters.

We will be there in the Leviathan's night club when the old scow sails. Don't give your right name.

(Copyright, 1930.)

Isn't It So?

Some people are old at 25; others are up and fighting at 80.

No woman can make a worse wife than a man can a husband.

A woman is alway terribly disappointed if her worst suspicions don't come true.

Lots of people who boast that they love their enemies will go back on a friend.

RUTH AMONG THE PENELOPES

By Herbert Kaufman

WILLIAM T. STEAD, who had the unique gift of blurting BLUNT Ruths to high personages—and making 'em like it—once urged the late Czar of Russia to take a course in PROMPTNESS on an American evening newspaper, and learn how to "Go to press on time."

The SAME suggestion is passed, for what it's worth, to the Penelopes of Congress wasting precious time and opportunities in scandal mongering, spelling bees and spitting matches, while pressingly required measures remain uncompleted upon legislative looms.

The country doesn't give a hoot how many law makers can spell "tranquillity" and "kimono." But it seriously advises its representatives that the only word they need to know is "ACTION."

Ruth Hanna McCormick's probable election to a Senate seat promises the chance, for which her sex has long waited, to show up the collection of mental grannies and old women whom MOST of the states have lately voted into that body.

MR. DENEEN will tell you that there were no HOBBLE SKIRTS on that lady's searching MIND when she seized a political broom and set out to sweep him into retirement.

Nor any COBWEBS on it either. As her elucidations on the League of Nations and general economics brilliant attest.

We may be entering an era of petticoat rule, but the able governship of Nellie Ross, the congressional records of Florence Kahn and Edith Nourse Rogers, and New York's Mrs. Pratt tend to lend enchantment to the view.

Mrs. Charles Sabin's presence in the Capitol would ALSO enliven the scene. And Ohio can't MUCH longer overlook its duty to place Alice Longworth's shrewd wit and Rooseveltian capacities at public service.

Egypt was NEVER so efficient as when WOMEN managed the state household. Nor Great Britain ever more potent than under Victoria's alert rule.

The reign of Peter the Great is obscured by the FAR more illustrious regime of the GREATER Catherine.

And a male successor has YET to fill the shoes in which Elizabeth trod world-wide paths for English glory.

Get In Or Get Out.

The alien groups lifting loudest voice against further restriction of immigration must blame THEMSELVES for fast-closing gates.

Their refusal to assimilate—together with a considerable inclination to support unlocal doctrines—are the CHIEF influences shutting their kinsman out of the country.

Too MANY of such folk come here from the LEAST progressive regions of Europe. And with no intention of making America their permanent home.

They do not marry our women, and the FEWEST of them send back for their OWN.

No responsibility binds them to the fortunes of the United States. The one INDUCEMENT THAT DREW them, and that HOLDS them, is the WAGE scale.

Naturalization cannot capture their hopes or allegiance. Their views are molded by foreign language newspapers oftener than the English-speaking press. They are not aware of our backgrounds, the supreme fervors of our history.

They care nothing for our past, because it does not concern their future plans.

THEIR compelling interest in this country is MOMENTARY and MONETARY.

With no investments or ties at stake and therefore with no fortunes or families to inherit the consequences of community hurt, and system that offers the quickest PERSON profit, soonest enlists their applause.

There is no room in America for people who regard the republic simply as a PURSE, or an EXPERIMENTAL STATION for radicalism.

We continue to welcome all intending partners of our common enterprise. But we have no trust or crust to waste upon more opportunists who decline to contribute fealty and veins to our destiny.

What we MOST need is a cut-bait-or-fish Americanization Act, carrying a definite period within which foreigners must take the oath of allegiance or return home.

The Melting Pot won't function for prosperity until its ultimatum is: "Get in or get out."

(Copyright, 1930, by Daily Mirror, Inc., and Herbert Kaufman.)

∴ LISTEN, WORLD ∴

By Elsie Robinson

LIFE is like a big house. There are many rooms in it. You grow by passing from one room to another.

When you are a tiny child you live in the warm, sweet room of babyhood. After a while you begin to grow restless. You want to get out of that tiny room into the next room, where you will be a big boy or a big girl of six. So presently your little feet slip unconsciously across the threshold, and you are in that next room. And then, soon, you are crossing another threshold into adolescence—into maturity—and so on and on into the many rooms of your life.

You're remembering some of those rooms now, aren't you? Those first few working years—they were a room all by themselves, weren't they? You did a lot of growing in that room. Your college years. Those first, honeymoon years of marriage.

Those bad, jumbled years when you were getting into one mess after another—thank Heaven, you're out of that room! That black period after little Ed died when time and life itself ceased to exist.

Sometimes you could see the door through which you passed. That chance to go into business with Jones. That was a real door into a new life. The night Will asked you to marry him, Rose. That was another real door, marking off the old life from the new. Graduation from Hi—that was another door, wasn't it, little partner? Doors—so many doors. Pleasant doors. And some that aren't so pleasant.

Pain and loss....failure and humiliation....struggle and grief ....we can't realize that these dark places are doorways. We think they're traps. We hate them and try to avoid them and struggle, bitterly, when we find ourselves passing through them.

But, if we have the courage to go on, we do find that they are doors—doors that open into the noblest rooms of all.

If you want life you must go through a doorway. The rooms will not open to you of their own accord. You must find your way into them, through a passage—and often, in passing, you will be scarred. But it's worth it!

(Copyright, 1930, King Features Syn., Inc.)

Text For Today

Whom have I in heaven but thee? and there is none upon earth that I desire beside thee.—Psalms lxxiii:25.

(The text for today is suggested by the Rev. Paul J. Mackensen, pastor, Christ Lutheran Church, Knoxville.)

THE SCIENCE OF LIFE

By H. G. WELLS
In Collaboration With
Prof. Julian Huxley and George P. Wells.

THEIR heart is not divided, wholly or partly, into right and left halves, but is a single series of pumping chambers, just like the heart of a fish; on the side of the neck is a series of clefts in just the position of a fish's gill-slits; there is a series of arteries running down between the clefts just as in fish; and, indeed, the whole arrangement of blood vessels and nerves and their relation to the clefts is piscine, and not in the least indicative of the arrangement they themselves will show later.

These clefts never bear gills; the resemblance is not complete; the reader must not run away with the idea that the human embryo ever has the "gill-slits of a fish."

H. G. Wells

But it has a transitory rude passage through that type of structure. It is not, so to speak, a reproduction; it is an imperfect memory.

Once more this means nothing — indeed makes nonsense—if we are to believe that land animals were created as land animals.

But it at once becomes pregnant with meaning if we accept that fact of Evolution; for then we can understand that snakes and hens and human beings and all other air-breathing vertebrates are fundamentally fish-like, that they start on the fishward road and turn away from it towards their higher structural achievement.

When they reproduce the old tendency asserts itself; they start towards the old waterway and turn aside towards the uplands. Because of that recurrent tendency each individual animal repeats within its individual cycle of life these uneffaced tendencies from the remote part of its race.

In Amphibia the recapitulation is much more thorough-going; they have not only the clefts but the gills, and most of them actually do breathe by means of gills in their early tadpole stages, and physiologically are indeed fish.

Nearly half a century later, Haeckel, looking at the facts of embryology in the light of evolutionary idea, broadened and reformulated and perhaps rather exaggerated von Baer's law.

Haeckel's revision was this, that every animal in the course of its individual development tends to recapitulate the development of the race; and from this time onwards the facts on which the law is based have been called the facts of recapitulation.

But it is a general and not a complete recapitulation. Evolution can affect every part of a life cycle, and if a stage wastes much time or energy, Nature, who is no historian, will abbreviate it or cut it out quite ruthlessly.

Exactly how far Haeckel's law takes us—what are its limitations; whether recapitulation ever shows us an animal's adult ancestors, whether present development ever does more than recapitulate ancestral development; what is the cause of recapitulation; and why some of the characters and structures are regularly recapitulated in development, others only occasionally or not at all—all this we cannot here discuss.

What we are here concerned with are the positive, visible facts. Tens of thousands of animals do recapitulate during their development—do, without any apparent advantage in so doing, show organs and constructions which occur elsewhere in the adults of less specialized creatures; and in none of these tens of thousands of cases is this departure intelligible save on the view that in so doing they are repeating phases that were once final forms in the earlier evolution of the race.

There is probably no single case of development among many-celled animals which does not show some recapitulatory feature. Even the origin of all sexually produced individuals in a single cell, the fertilizer egg, in a certain sense recapitulates the origin of many-celled from single-celled forms. But there are plenty of more definite examples.

Every human being and every other vertebrate at a certain stage of his or her development has an unjointed notochord in place of the future jointed backbone, even though in all save the lampreys and certain fish this notochord-rod vanishes entirely.

And the most primitive chordate, amphioxus, has a notochord all its life-long and never develops a backbone.

(Continued Monday.)

(Copyright, 1930, by H. G. Wells, Julian Huxley, George Philip Wells.)

NEW YORK DAY BY DAY

By O. O. McIntyre

NEW YORK, April 12.—The growing popularity of the medium priced tea room is wrinkling brows of proprietors of expensive cafes. The tea room was once confined only to Greenwich Village. It was a small candle lit basement decorated in chintz and as Victorian as a lacy valentine.

Such places were presided over by a sort of High Priestess in sandals and a Grecian robe. She was usually a disappointed artist, sculptor or writer and her patrons were allied in some remote manner with the arts. Painting ashtrays, making lamp shades or pounding brass.

But in the past five years the tea room has taken on a Tudor splendor and jumped northward. Almost every block in the business and residential section has several. As they grow in number they grow in grandeur. Decorations are brought from Europe to floss 'em up.

The tea room today is managed by alert men and women with a practical knowledge of business. The clientele has changed. Innumerable theater parties in evening dress will be found dining there. Executives go there for conferences—away from jazz music and other fumidoddles.

Nearly every fashionable hotel has a tea room or so nearby. They prosper largely on trade of patrons registered at these inns. The tea rooms offer luncheons from 60 cents to a dollar and dinners from a dollar to two dollars. The food is served by attractive young waitresses.

The culinary appeal is especially for those who enjoy "home cooking." Many owners are from the South and have succeeded in transplanting colored cooks who are adept at making corn bread, beaten biscuits, real pan gravy, home made pies and cakes and the like.

Surprising enough, the best and most widely patronized tea rooms are in the vicinity of Madison avenue, Sutton place, Park and upper Fifth avenues. There are a number paying from $20,000 to $50,000 a year rental. And are packed to capacity.

* * *

They were discussing a pale and twitching fellow approaching their table in a night club. "If he happens to sneeze," observed one, "everybody duck, or you may get the habit." Which strikes me as a new zero in ghastly humor.

* * *

Four hard-boiled brothers of a chorus beauty recently decided to visit a married gentleman who had been paying attention to their sister and learned his intentions. She telephoned him: "My brothers are on their way to fix you and when they have finished I hope you don't get two flowers." This was six weeks ago and he is still missing.

* * *

The orchid bill of a Hollywood motion picture magnate is $100 a day. They are sent to a young debutante, 26 years his junior.

* * *

A florist tells me he has several bachelor customers whose bills are from $500 to $2,000 monthly. His biggest single order came from the Prince of Wales on his last visit. The prince attended a dinner party the night before and next morning each lady present—72 in all—received two dozen lovely and expensive roses.

* * *

I anticipated a kick in picking up "The Mouthpiece," the newest magazine in New York, designed, its sponsors say, as "a medium of communication between the underworld and the upper." But found it as dull as dishwater. Yet it is a good idea.

* * *

Harry Richman is said to have topped the salaries of all stage performers, at least for one week, recently. His income from his night club, stage, movie and other activities reached $12,500 for a seven day period.

* * *

In his airplane smash Fred Stone lost his famous shrill whistle. His tongue hung by a shred and was patched up by surgeons, but a scar prevents the proper curl. He spends hours practicing, like a small boy, and says he will overcome the trouble.

* * *

At the Tombs a new prisoner just admitted is known as "a fish." He was sucker enough to get caught.

* * *

"Come up some day," invites Bronx Zoo attendant, "and we'll dig up some human interest for you."

Yes and have that monkey house keeper chase me again!

(Copyright, 1930, by McNaught Syn., Inc.)

ONCE OVERS

By J. J. Mundy

DO YOU show by your lack of interest in the person who sits beside you at luncheon that you are not pleased with his or her society?

This person may not be companionable to you and you may prefer others, but that is not sufficient reason for you to appear bored.

Not all have achieved the success you have attained perhaps or belong to the same little crowd you call your own.

As a man, perhaps the job your neighbor holds and the business he conducts may be small in comparison to your own, but that does not make him less entitled to your respect.

He may represent a higher type of manhood than you do.

It is a question of fair dealing, honorable family relations and civic responsibility shouldered at the right time that makes a man stand high.

The man you shun at luncheon may stand better with his family than you do in yours and this is the highest test of good character.

The woman who looks so dull and uninteresting that you try not to be seated near her at club meetings may be carrying on in her home life so that her family may advance well cared for.

(Copyright, 1930, International Feature Service, Inc.)